

NOTES FOR ALL DRAWINGS:
This drawing is to be read in conjunction with the contract documents and all other consultant's drawings, specifications and schedules, including but not limited to the structural engineer's drawings, specifications and schedules for all structural design, sizes and performance criteria. This drawing shows the design intent only. This is not a fabrication drawing.
Do not scale from this drawing. All dimensions, including setting out dimensions, and all levels shown are to be checked and verified by the contractor on site and are subject to a site survey. Any discrepancies found in this drawing, or between what is shown on the drawings and conditions found after opening up of the existing works, are to be reported to the Architect immediately, and in accordance with the provisions of the building contract. Any modifications to these drawings necessary to meet the performance criteria of the specification, or due to unforeseen conditions related to the existing structure or fabric, shall be agreed in writing with the Architect and issued for approval in accordance with the provisions of the building contract.
Marks Barfield Architects has prepared this drawing using information derived from a survey prepared by Lane & Frankham dated 28 March 2017, upon which it is entitled to rely. Marks Barfield Architects accepts no liability for the survey information nor does it warrant that information shown on the drawing related to the existing structure and fabric is either accurate or complete.
© Marks Barfield Architects 2019

Rev	Date	by	Description
A	23/08/2017	RL	Updated to reflect Design Development and comments from Camden
B	01/09/2017	RL	Updated to reflect comments from Camden
C	06/09/2019	YZ	Updated to reflect changes to boundary wall on Drummond Street and updated atrium stair to reflect current design

Key

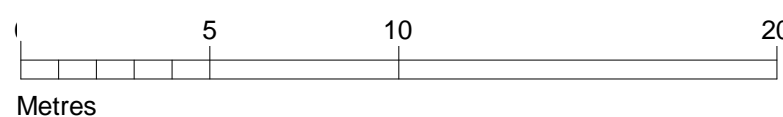

Client
Lazari Investments Limited

Greater London House
Hampstead Road
London NW1 7QX
United Kingdom
Tel +44 20 7388 5444
Fax +44 20 7388 6557

Architect
marks barfield architects

50 Bromells Road
London SW4 0BG
United Kingdom
Tel +44 20 7501 0180
Fax +44 20 7498 7103

Stephenson House				
Drawing Title Proposed Lower Ground Floor General Arrangement Plan				
Job no 601	Scale (@ A1) 1 : 200	Drawing No A-0201-PL	Revision C	Status Planning
Date 02/06/17	Checked YB			



<div>NOTES FOR ALL DRAWINGS: This drawing is to be read in conjunction with the contract documents and all other consultants' drawings, specifications and schedules, including but not limited to the structural engineer's drawings, specifications and schedules for all structural design, sizes and performance criteria. This drawing shows the design intent only. This is not a fabrication drawing. Do not scale from this drawing. All dimensions, including setting out dimensions, and all levels shown are to be checked and verified by the contractor on site and are subject to a site survey. Any discrepancies found in this drawing, or between what is shown on the drawings and conditions found after opening up of the existing works, are to be reported to the Architect immediately, and in accordance with the provisions of the building contract. Any modifications to these drawings necessary to meet the performance criteria of the specification, or due to unforeseen conditions related to the existing structure or fabric, shall be agreed in writing with the Architect and issued for approval in accordance with the provisions of the building contract. Marks Barfield Architects has prepared this drawing using information derived from a survey prepared by Lane & Frankham dated 28 March 2017, upon which it is entitled to rely. Marks Barfield Architects accepts no liability for the survey information nor does it warrant that information shown on the drawing related to the existing structure and fabric is either accurate or complete. © Marks Barfield Architects 2019</div>				<table><tr><th>Rev</th><th>Date</th><th>by</th><th>Description</th></tr><tr><td>A</td><td>01/09/2017</td><td>RL</td><td>Updated to reflect comments from Camden</td></tr><tr><td>B</td><td>06/09/2019</td><td>YZ</td><td>Updated to reflect changes to boundary wall on Drummond Street and updated atrium stair to reflect current design</td></tr><tr><td> </td><td> </td><td> </td><td> </td></tr><tr><td> </td><td> </td><td> </td><td> </td></tr><tr><td> </td><td> </td><td> </td><td> </td></tr><tr><td> </td><td> </td><td> </td><td> </td></tr><tr><td> </td><td> </td><td> </td><td> </td></tr><tr><td> </td><td> </td><td> </td><td> </td></tr></table>		Rev	Date	by	Description	A	01/09/2017	RL	Updated to reflect comments from Camden	B	06/09/2019	YZ	Updated to reflect changes to boundary wall on Drummond Street and updated atrium stair to reflect current design																									<div>Key</div> <div><div>---</div>Boundary of the Development Site</div>	<div>0501020</div> <div>Metres</div>	<div>Client</div> <div>Lazari Investments Limited</div> <div>Greater London House Hampstead Road London NW1 7QX United Kingdom Tel +44 20 7388 5444 Fax +44 20 7388 6557</div>	<div>Architect</div> <div>marks barfield architects</div> <div>50 Bromells Road London SW4 0BG United Kingdom Tel +44 20 7501 0180 Fax +44 20 7498 7103</div>	<div>Stephenson House</div> <div>Drawing Title</div> <div>Proposed Ground Floor General Arrangement Plan</div> <table><tr><td>Job no</td><td>Scale (@ A1)</td><td>Drawing No</td><td>Revision</td><td>Status</td></tr><tr><td>601</td><td>1 : 200</td><td>A-0202-PL</td><td>B</td><td>Planning</td></tr><tr><td>Date</td><td>Checked</td><td colspan="3"></td></tr><tr><td>02/06/17</td><td>YB</td><td colspan="3"></td></tr></table>	Job no	Scale (@ A1)	Drawing No	Revision	Status	601	1 : 200	A-0202-PL	B	Planning	Date	Checked				02/06/17	YB			
Rev	Date	by	Description																																																															
A	01/09/2017	RL	Updated to reflect comments from Camden																																																															
B	06/09/2019	YZ	Updated to reflect changes to boundary wall on Drummond Street and updated atrium stair to reflect current design																																																															
Job no	Scale (@ A1)	Drawing No	Revision	Status																																																														
601	1 : 200	A-0202-PL	B	Planning																																																														
Date	Checked																																																																	
02/06/17	YB																																																																	



<div>NOTES FOR ALL DRAWINGS:</div> <div>This drawing is to be read in conjunction with the contract documents and all other consultants' drawings, specifications and schedules, including but not limited to the structural engineer's drawings, specifications and schedules for all structural design, sizes and performance criteria. This drawing shows the design intent only. This is not a fabrication drawing.</div> <div>Do not scale from this drawing. All dimensions, including setting out dimensions, and all levels shown are to be checked and verified by the contractor on site and are subject to a site survey. Any discrepancies found in this drawing, or between what is shown on the drawings and conditions found after opening up of the existing works, are to be reported to the Architect immediately, and in accordance with the provisions of the building contract. Any modifications to these drawings necessary to meet the performance criteria of the specification, or due to unforeseen conditions related to the existing structure or fabric, shall be agreed in writing with the Architect and issued for approval in accordance with the provisions of the building contract.</div> <div>Marks Barfield Architects has prepared this drawing using information derived from a survey prepared by Lane & Frankham dated 28 March 2017, upon which it is entitled to rely. Marks Barfield Architects accepts no liability for the survey information nor does it warrant that information shown on the drawing related to the existing structure and fabric is either accurate or complete.</div> <div>© Marks Barfield Architects 2019</div>				<table><tr><th>Rev</th><th>Date</th><th>by</th><th>Description</th></tr><tr><td>A</td><td>06/09/2019</td><td>YZ</td><td>Updated to reflect changes to boundary wall on Drummond Street and updated atrium stair to reflect current design</td></tr><tr><td> </td><td> </td><td> </td><td> </td></tr><tr><td> </td><td> </td><td> </td><td> </td></tr><tr><td> </td><td> </td><td> </td><td> </td></tr><tr><td> </td><td> </td><td> </td><td> </td></tr><tr><td> </td><td> </td><td> </td><td> </td></tr><tr><td> </td><td> </td><td> </td><td> </td></tr><tr><td> </td><td> </td><td> </td><td> </td></tr><tr><td> </td><td> </td><td> </td><td> </td></tr><tr><td> </td><td> </td><td> </td><td> </td></tr></table>		Rev	Date	by	Description	A	06/09/2019	YZ	Updated to reflect changes to boundary wall on Drummond Street and updated atrium stair to reflect current design																																					Key
Rev	Date	by	Description																																															
A	06/09/2019	YZ	Updated to reflect changes to boundary wall on Drummond Street and updated atrium stair to reflect current design																																															
<div>05</div> <div>Metres</div> <div>051020</div>				<div>Client</div> <div>Lazari Investments Limited</div> <div>Greater London House Hampstead Road London NW1 7QX United Kingdom Tel +44 20 7388 5444 Fax +44 20 7388 6557</div>		<div>Architect</div> <div>marks barfield architects</div> <div>50 Bromells Road London SW4 0BG United Kingdom Tel +44 20 7501 0180 Fax +44 20 7498 7103</div>		<div>Stephenson House</div> <div>Drawing Title</div> <div>Proposed First Floor General Arrangement Plan</div>			<table><tr><th>Job no</th><th>Scale (@ A1)</th><th>Drawing No</th><th>Revision</th><th>Status</th></tr><tr><td>601</td><td>1 : 200</td><td>A-0203-PL</td><td>A</td><td>Planning</td></tr><tr><td>Date</td><td>Checked</td><td colspan="3"></td></tr><tr><td>02/06/17</td><td>YB</td><td colspan="3"></td></tr></table>			Job no	Scale (@ A1)	Drawing No	Revision	Status	601	1 : 200	A-0203-PL	A	Planning	Date	Checked				02/06/17	YB																				
Job no	Scale (@ A1)	Drawing No	Revision	Status																																														
601	1 : 200	A-0203-PL	A	Planning																																														
Date	Checked																																																	
02/06/17	YB																																																	





<div>NOTES FOR ALL DRAWINGS:</div> <div>This drawing is to be read in conjunction with the contract documents and all other consultants' drawings, specifications and schedules, including but not limited to the structural engineer's drawings, specifications and schedules for all structural design, size and performance criteria. This drawing shows the design intent only. This is not a fabrication drawing.</div> <div>Do not scale from this drawing. All dimensions, including setting out dimensions, and all levels shown are to be checked and verified by the contractor on site and are subject to a site survey. Any discrepancies found in this drawing, or between what is shown on the drawings and conditions found after opening up of the existing works, are to be reported to the Architect immediately, and in accordance with the provisions of the building contract. Any modifications to these drawings necessary to meet the performance criteria of the specification, or due to unforeseen conditions related to the existing structure or fabric, shall be agreed in writing with the Architect and issued for approval in accordance with the provisions of the building contract.</div> <div>Marks Barfield Architects has prepared this drawing using information derived from a survey prepared by Lane & Frankham dated 28 March 2017, upon which it is entitled to rely. Marks Barfield Architects accepts no liability for the survey information nor does it warrant that information shown on the drawing related to the existing structure and fabric is either accurate or complete.</div> <div>© Marks Barfield Architects 2019</div>					<table><tr><th>Rev</th><th>Date</th><th>by</th><th>Description</th></tr><tr><td>A</td><td>12/10/2017</td><td>RL</td><td>Affordable Intermediate revised to Affordable Social as agreed with Camden</td></tr><tr><td>B</td><td>06/09/2019</td><td>YZ</td><td>Updated to reflect changes to boundary wall on Drummond Street and updated atrium stair to reflect current design</td></tr><tr><td> </td><td> </td><td> </td><td> </td></tr><tr><td> </td><td> </td><td> </td><td> </td></tr><tr><td> </td><td> </td><td> </td><td> </td></tr><tr><td> </td><td> </td><td> </td><td> </td></tr><tr><td> </td><td> </td><td> </td><td> </td></tr><tr><td> </td><td> </td><td> </td><td> </td></tr><tr><td> </td><td> </td><td> </td><td> </td></tr></table>		Rev	Date	by	Description	A	12/10/2017	RL	Affordable Intermediate revised to Affordable Social as agreed with Camden	B	06/09/2019	YZ	Updated to reflect changes to boundary wall on Drummond Street and updated atrium stair to reflect current design																													<div>Key</div> <div><div><div></div>RESIDENTIAL MARKET</div><div><div></div>RESIDENTIAL AFFORDABLE SOCIAL</div></div> <div>BT BATH ROOM</div> <div>SH SHOWER ROOM</div> <div>ST STORAGE</div>	<div><div><div>0</div><div>5</div><div>10</div><div>20</div></div><div>Metres</div></div>	<div><div><div></div></div></div> <div>Client</div> <div>Lazari Investments Limited</div> <div>Greater London House Hampstead Road London NW1 7QX United Kingdom</div> <div>Tel +44 20 7388 5444 Fax +44 20 7388 6557</div>	<div>Architect</div> <div>marks barfield architects</div> <div>50 Bromells Road London SW4 0BG United Kingdom</div> <div>Tel +44 20 7501 0180 Fax +44 20 7498 7103</div>	<div>Stephenson House</div> <div>Drawing Title</div> <div>Proposed Second Floor General Arrangement Plan</div> <table><tr><th>Job no</th><th>Scale (@ A1)</th><th>Drawing No</th><th>Revision</th><th>Status</th></tr><tr><td>601</td><td>1 : 200</td><td>A-0204-PL</td><td>B</td><td>Planning</td></tr><tr><td>Date</td><td>Checked</td><td colspan="3"></td></tr><tr><td>02/06/17</td><td>YB</td><td colspan="3"></td></tr></table>	Job no	Scale (@ A1)	Drawing No	Revision	Status	601	1 : 200	A-0204-PL	B	Planning	Date	Checked				02/06/17	YB			
Rev	Date	by	Description																																																																				
A	12/10/2017	RL	Affordable Intermediate revised to Affordable Social as agreed with Camden																																																																				
B	06/09/2019	YZ	Updated to reflect changes to boundary wall on Drummond Street and updated atrium stair to reflect current design																																																																				
Job no	Scale (@ A1)	Drawing No	Revision	Status																																																																			
601	1 : 200	A-0204-PL	B	Planning																																																																			
Date	Checked																																																																						
02/06/17	YB																																																																						

Marks Barfield Architects has prepared this drawing using information derived from a survey prepared by Lane & Frankham dated 28 March 2017, upon which it is entitled to rely. Marks Barfield Architects accepts no liability for the survey information nor does it warrant that information shown on the drawing related to the existing structure and fabric is either accurate or complete.

© Marks Barfield Architects 2019

Key

-  RESIDENTIAL MARKET
-  RESIDENTIAL AFFORDABLE SOCIAL

BT BATH ROOM

SH SHOWER ROOM

ST STORAGE

Client
**Lazari Investments
Limited**

Greater London House
Hampstead Road
London NW1 7QX
United Kingdom

Tel +44 20 7388 5444
Fax +44 20 7388 6557

Stephenson House				
Drawing Title Proposed Third Floor General Arrangement Plan				
Job No 601	Scale (@ A1) 1 : 200	Drawing No A-0205-PL	Revision B	Status Planning
Date 02/06/17	Checked YB			



<div>NOTES FOR ALL DRAWINGS:</div> <div>This drawing is to be read in conjunction with the contract documents and all other consultant's drawings, specifications and schedules, including but not limited to the structural engineer's drawings, specifications and schedules for all structural design, sizes and performance criteria. This drawing shows the design intent only. This is not a fabrication drawing.</div> <div>Do not scale from this drawing. All dimensions, including setting out dimensions, and all levels shown are to be checked and verified by the contractor on site and are subject to a site survey. Any discrepancies found in this drawing, or between what is shown on the drawings and conditions found after opening up of the existing works, are to be reported to the Architect immediately, and in accordance with the provisions of the building contract. Any modifications to these drawings necessary to meet the performance criteria of the specification, or due to unforeseen conditions related to the existing structure or fabric, shall be agreed in writing with the Architect and issued for approval in accordance with the provisions of the building contract.</div> <div>Marks Barfield Architects has prepared this drawing using information derived from a survey prepared by Lane & Frankham dated 28 March 2017, upon which it is entitled to rely. Marks Barfield Architects accepts no liability for the survey information nor does it warrant that information shown on the drawing related to the existing structure and fabric is either accurate or complete.</div> <div>© Marks Barfield Architects 2019</div>					<table><tr><th>Rev</th><th>Date</th><th>by</th><th>Description</th></tr><tr><td>A</td><td>12/10/2017</td><td>RL</td><td>Affordable Intermediate revised to Affordable Social as agreed with Camden</td></tr><tr><td>B</td><td>06/09/2019</td><td>YZ</td><td>Updated to reflect changes to boundary wall on Drummond Street and updated atrium stair to reflect current design</td></tr><tr><td> </td><td> </td><td> </td><td> </td></tr><tr><td> </td><td> </td><td> </td><td> </td></tr><tr><td> </td><td> </td><td> </td><td> </td></tr><tr><td> </td><td> </td><td> </td><td> </td></tr><tr><td> </td><td> </td><td> </td><td> </td></tr><tr><td> </td><td> </td><td> </td><td> </td></tr><tr><td> </td><td> </td><td> </td><td> </td></tr></table>		Rev	Date	by	Description	A	12/10/2017	RL	Affordable Intermediate revised to Affordable Social as agreed with Camden	B	06/09/2019	YZ	Updated to reflect changes to boundary wall on Drummond Street and updated atrium stair to reflect current design																													<div>Key</div> <div><div><div></div>RESIDENTIAL MARKET</div><div><div></div>RESIDENTIAL AFFORDABLE SOCIAL</div></div> <div>BT BATH ROOM</div> <div>SH SHOWER ROOM</div> <div>ST STORAGE</div>	<div><div>05</div><div>10</div><div>20</div></div> <div>Metres</div>	<div><div></div></div>	<div>Client</div> <div>Lazari Investments Limited</div> <div>Greater London House Hampstead Road London NW1 7QX United Kingdom</div> <div>Tel +44 20 7388 5444 Fax +44 20 7388 6557</div>	<div>Architect</div> <div>marks barfield architects</div> <div>50 Bromells Road Hampstead Road London SW4 0BG United Kingdom</div> <div>Tel +44 20 7501 0180 Fax +44 20 7498 7103</div>	<div>Stephenson House</div> <div>Drawing Title</div> <div>Proposed Fourth Floor General Arrangement Plan</div> <table><tr><td>Job no</td><td>Scale (@ A1)</td><td>Drawing No</td><td>Revision</td><td>Status</td></tr><tr><td>601</td><td>1 : 200</td><td>A-0206-PL</td><td>B</td><td>Planning</td></tr><tr><td>Date</td><td>Checked</td><td colspan="3"></td></tr><tr><td>02/06/17</td><td>YB</td><td colspan="3"></td></tr></table>	Job no	Scale (@ A1)	Drawing No	Revision	Status	601	1 : 200	A-0206-PL	B	Planning	Date	Checked				02/06/17	YB			
Rev	Date	by	Description																																																																					
A	12/10/2017	RL	Affordable Intermediate revised to Affordable Social as agreed with Camden																																																																					
B	06/09/2019	YZ	Updated to reflect changes to boundary wall on Drummond Street and updated atrium stair to reflect current design																																																																					
Job no	Scale (@ A1)	Drawing No	Revision	Status																																																																				
601	1 : 200	A-0206-PL	B	Planning																																																																				
Date	Checked																																																																							
02/06/17	YB																																																																							

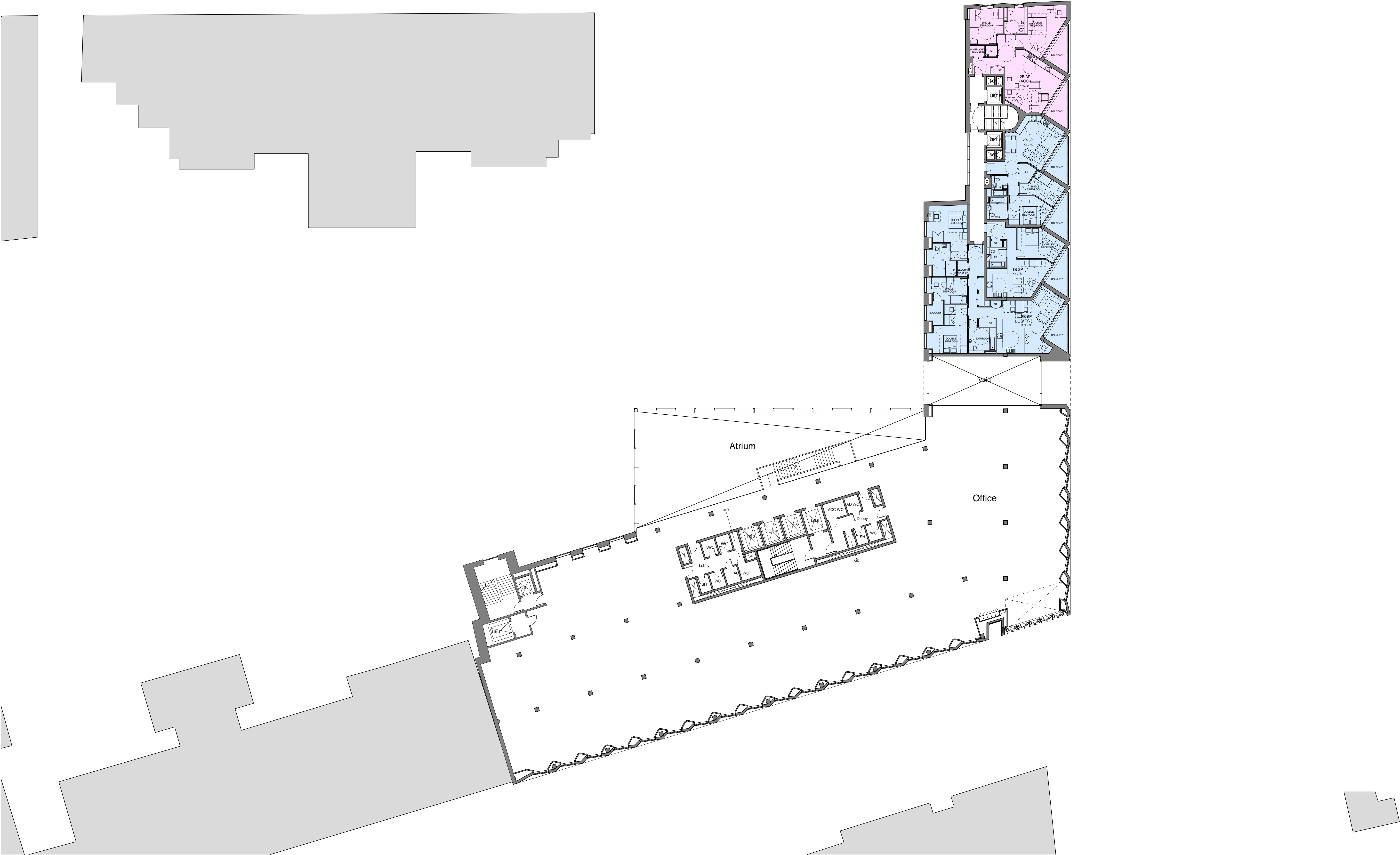

NOTES FOR ALL DRAWINGS:

This drawing is to be read in conjunction with the contract documents and all other consultant's drawings, specifications and schedules, including but not limited to the structural engineer's drawings, specifications and schedules for all structural design, sizes and performance criteria. This drawing shows the design intent only. This is not a fabrication drawing.

Do not scale from this drawing. All dimensions, including setting out dimensions, and all levels shown are to be checked and verified by the contractor on site and are subject to a site survey. Any discrepancies found in this drawing, or between what is shown on the drawings and conditions found after opening up of the existing works, are to be reported to the Architect immediately, and in accordance with the provisions of the building contract. Any modifications to these drawings necessary to meet the performance criteria of the specification, or due to unforeseen conditions related to the existing structure or fabric, shall be agreed in writing with the Architect and issued for approval in accordance with the provisions of the building contract.

Marks Barfield Architects has prepared this drawing using information derived from a survey prepared by Lane & Frankham dated 28 March 2017, upon which it is entitled to rely. Marks Barfield Architects accepts no liability for the survey information nor does it warrant that information shown on the drawing related to the existing structure and fabric is either accurate or complete.

© Marks Barfield Architects 2019

Rev	Date	by	Description
A	12/10/2017	RL	Affordable Intermediate revised to Affordable Social as agreed with Camden
B	06/09/2019	YZ	Updated to reflect changes to boundary wall on Drummond Street and updated atrium stair to reflect current design

Key

RESIDENTIAL MARKET

RESIDENTIAL AFFORDABLE SOCIAL

BT BATH ROOM

SH SHOWER ROOM

ST STORAGE

05

10

20

Metres

Client

Lazari Investments Limited

Greater London House
Hampstead Road
London NW1 7QX
United Kingdom

Tel +44 20 7388 5444
Fax +44 20 7388 6557

Architect

marks barfield architects

50 Bromells Road
London SW4 0BG
United Kingdom

Tel +44 20 7501 0180
Fax +44 20 7498 7103

Stephenson House

Drawing Title

Proposed Fifth Floor General Arrangement Plan

Job no	Scale (@ A1)	Drawing No	Revision	Status
601	1 : 200	A-0207-PL	B	Planning
Date	Checked			
02/06/17	YB			

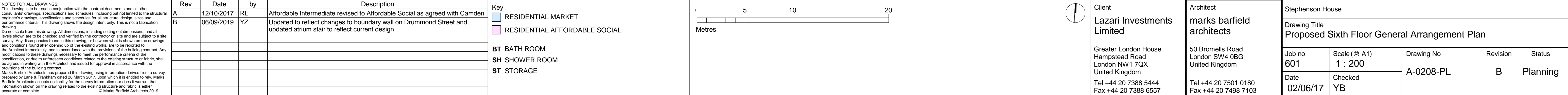

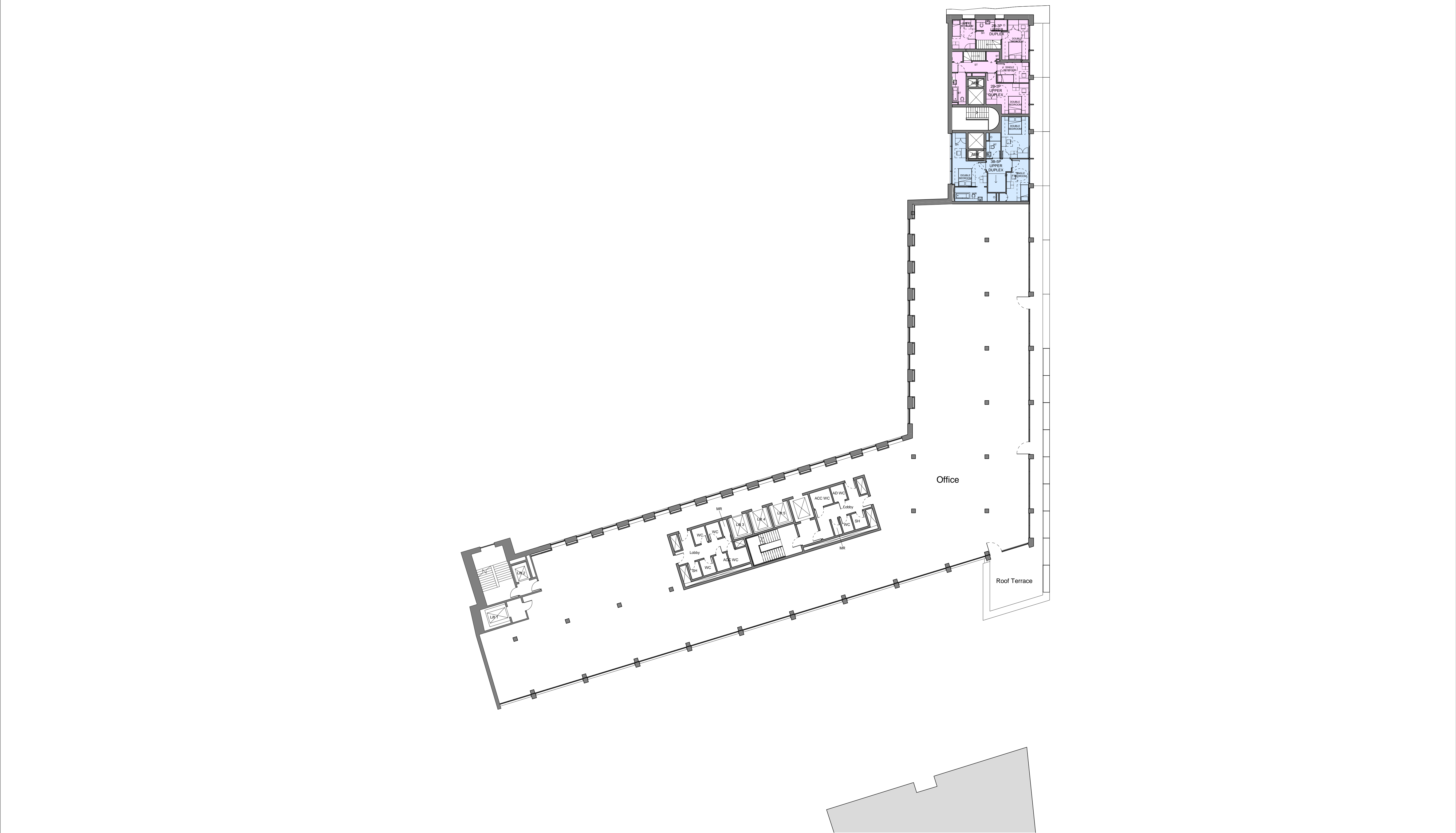

<div>NOTES FOR ALL DRAWINGS:</div> <div>This drawing is to be read in conjunction with the contract documents and all other consultants' drawings, specifications and schedules, including but not limited to the structural engineer's drawings, specifications and schedules for all structural design, sizes and performance criteria. This drawing shows the design intent only. This is not a fabrication drawing.</div> <div>Do not scale from this drawing. All dimensions, including setting out dimensions, and all levels shown are to be checked and verified by the contractor on site and are subject to a site survey. Any discrepancies found in this drawing, or between what is shown on the drawings and conditions found after opening up of the existing works, are to be reported to the Architect immediately, and in accordance with the provisions of the building contract. Any modifications to these drawings necessary to meet the performance criteria of the specification, or due to unforeseen conditions related to the existing structure or fabric, shall be agreed in writing with the Architect and issued for approval in accordance with the provisions of the building contract.</div> <div>Marks Barfield Architects has prepared this drawing using information derived from a survey prepared by Lane & Frankham dated 28 March 2017, upon which it is entitled to rely. Marks Barfield Architects accepts no liability for the survey information nor does it warrant that information shown on the drawing related to the existing structure and fabric is either accurate or complete.</div> <div>© Marks Barfield Architects 2019</div>					Rev	Date	by	Description	<div>Key</div> <div><div>RESIDENTIAL MARKET</div></div> <div><div>RESIDENTIAL AFFORDABLE SOCIAL</div></div> <div><div>BT BATH ROOM</div></div> <div><div>SH SHOWER ROOM</div></div> <div><div>ST STORAGE</div></div>	<div>05</div> <div>10</div> <div>20</div> <div>Metres</div>			<div>Client</div> <div>Lazari Investments Limited</div> <div>Greater London House Hampstead Road London NW1 7QX United Kingdom</div> <div>Tel +44 20 7388 5444 Fax +44 20 7388 6557</div>	<div>Architect</div> <div>marks barfield architects</div> <div>50 Bromells Road London SW4 0BG United Kingdom</div> <div>Tel +44 20 7501 0180 Fax +44 20 7498 7103</div>	Stephenson House		
A	12/10/2017	RL	Affordable Intermediate revised to Affordable Social as agreed with Camden							Drawing Title							
B	06/09/2019	YZ	Updated to reflect changes to boundary wall on Drummond Street and updated atrium stair to reflect current design							Proposed Seventh Floor General Arrangement Plan							
										Job no	Scale (@ A1)	Drawing No			Revision	Status	
										601	1 : 200	A-0209-PL			B	Planning	
									Date	Checked							
									02/06/17	YB							

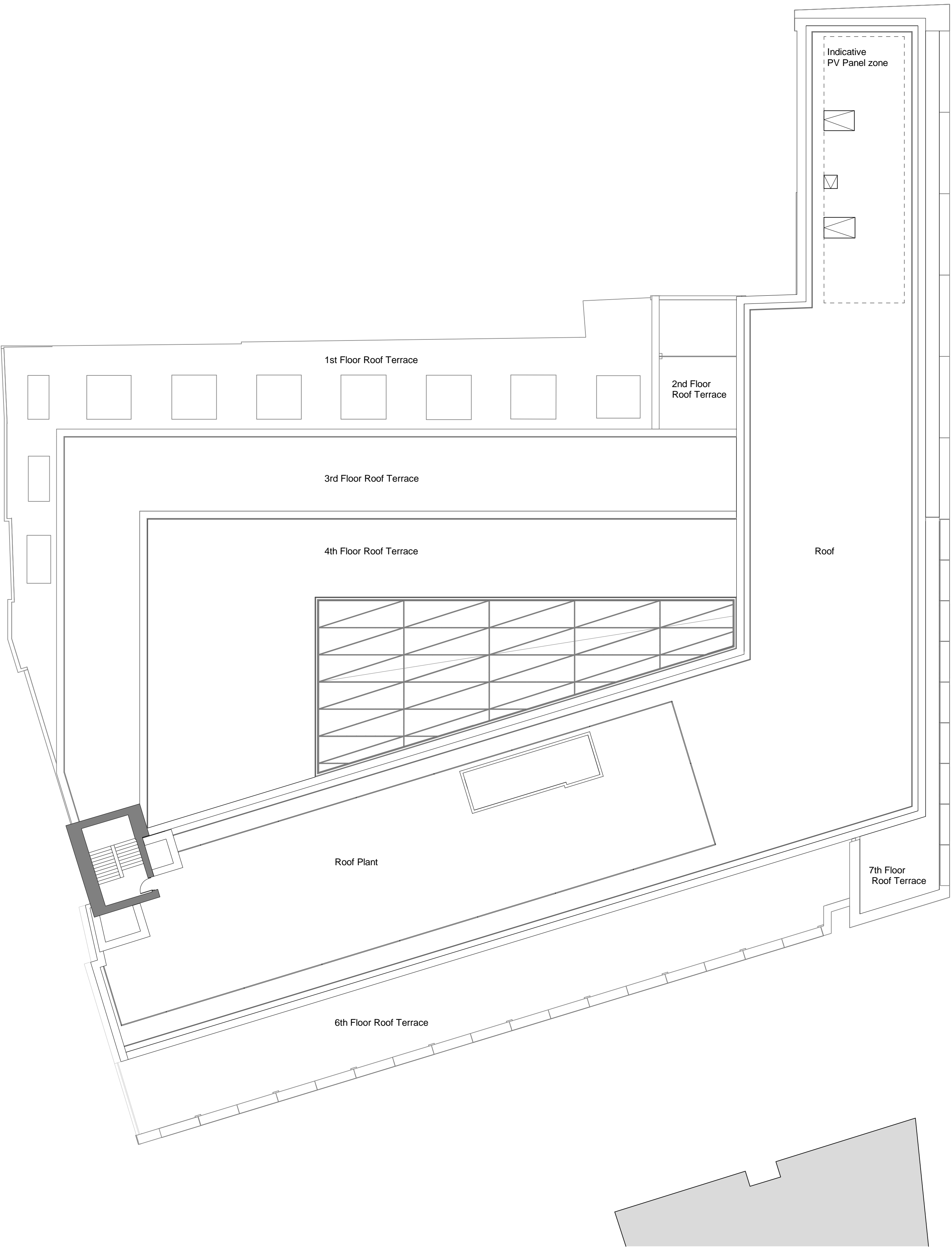

<div>NOTES FOR ALL DRAWINGS: This drawing is to be read in conjunction with the contract documents and all other consultant's drawings, specifications and schedules, including but not limited to the structural engineer's drawings, specifications and schedules for all structural design, sizes and performance criteria. This drawing shows the design intent only. This is not a fabrication drawing. Do not scale from this drawing. All dimensions, including setting out dimensions, and all levels shown are to be checked and verified by the contractor on site and are subject to a site survey. Any discrepancies found in this drawing, or between what is shown on the drawings and conditions found after opening up of the existing works, are to be reported to the Architect immediately, and in accordance with the provisions of the building contract. Any modifications to these drawings necessary to meet the performance criteria of the specification, or due to unforeseen conditions related to the existing structure or fabric, shall be agreed in writing with the Architect and issued for approval in accordance with the provisions of the building contract. Marks Barfield Architects has prepared this drawing using information derived from a survey prepared by Lane & Frankham dated 28 March 2017, upon which it is entitled to rely. Marks Barfield Architects accepts no liability for the survey information nor does it warrant that information shown on the drawing related to the existing structure and fabric is either accurate or complete. © Marks Barfield Architects 2019</div>					Rev	Date	by	Description	Key	<div><div><div></div><div>05</div><div>10</div><div>20</div></div><div>Metres</div></div> <div><div></div></div>	<div>Client</div> <div>Lazari Investments Limited</div> <div>Greater London House Hampstead Road London NW1 7QX United Kingdom Tel +44 20 7388 5444 Fax +44 20 7388 6557</div>	<div>Architect</div> <div>marks barfield architects</div> <div>50 Bromells Road London SW4 0BG United Kingdom Tel +44 20 7501 0180 Fax +44 20 7498 7103</div>	Stephenson House				
A	06/09/2019	YZ	Updated to reflect changes to boundary wall on Drummond Street and updated atrium stair to reflect current design					Drawing Title									
					Proposed Eighth Floor General Arrangement Plan												
					Job no	Scale (@ A1)	Drawing No	Revision					Status				
					601	1 : 200	A-0210-PL	A					Planning				
					Date	Checked											
					02/06/17	YB											

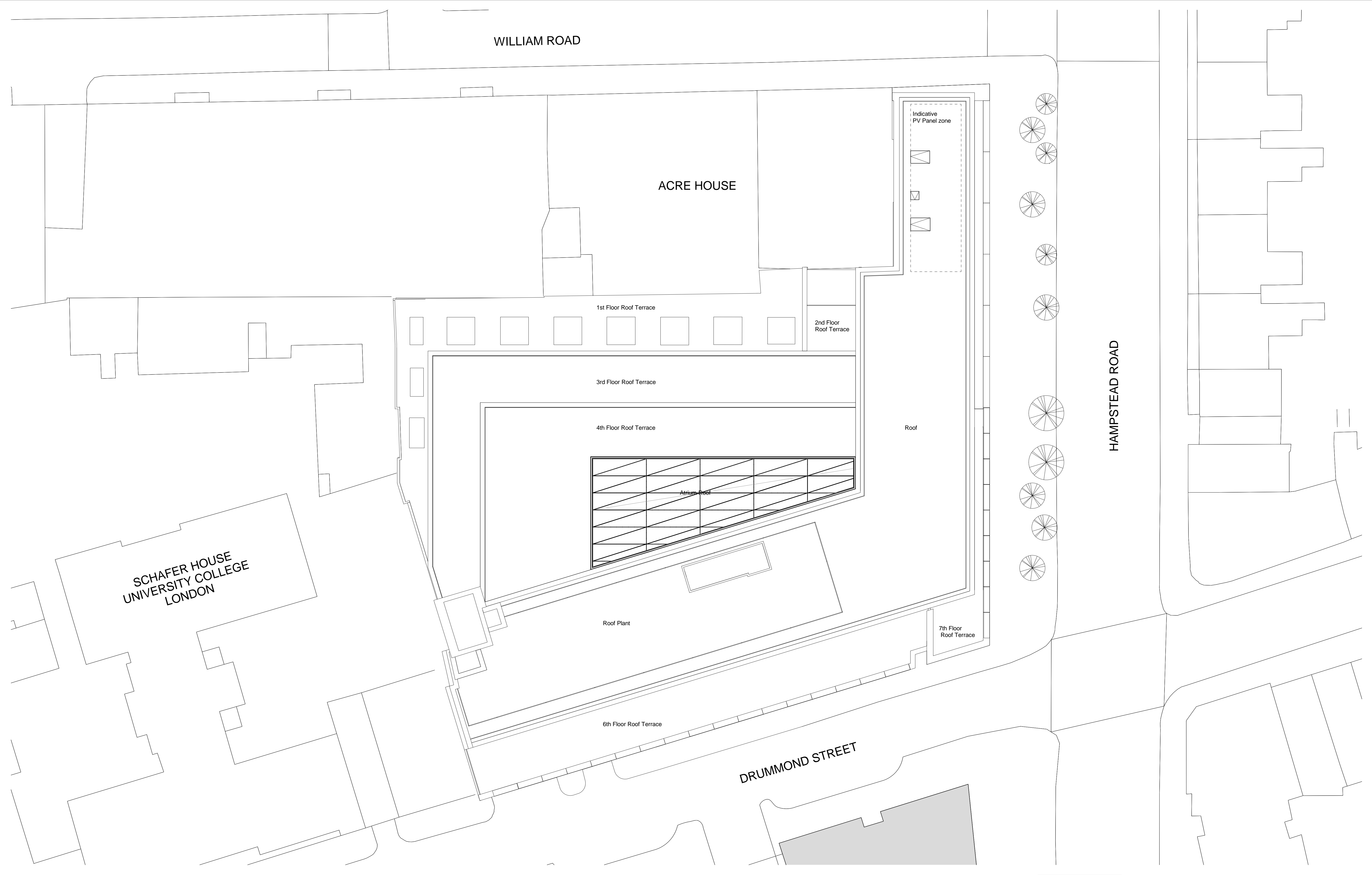

<div>NOTES FOR ALL DRAWINGS:</div> <div>This drawing is to be read in conjunction with the contract documents and all other consultants' drawings, specifications and schedules, including but not limited to the structural engineer's drawings, specifications and schedules for all structural design, sizes and performance criteria. This drawing shows the design intent only. This is not a fabrication drawing.</div> <div>Do not scale from this drawing. All dimensions, including setting out dimensions, and all levels shown are to be checked and verified by the contractor on site and are subject to a site survey. Any discrepancies found in this drawing, or between what is shown on the drawings and conditions found after opening up of the existing works, are to be reported to the Architect immediately, and in accordance with the provisions of the building contract. Any modifications to these drawings necessary to meet the performance criteria of the specification, or due to unforeseen conditions related to the existing structure or fabric, shall be agreed in writing with the Architect and issued for approval in accordance with the provisions of the building contract.</div> <div>Marks Barfield Architects has prepared this drawing using information derived from a survey prepared by Lane & Frankham dated 28 March 2017, upon which it is entitled to rely. Marks Barfield Architects accepts no liability for the survey information nor does it warrant that information shown on the drawing related to the existing structure and fabric is either accurate or complete.</div> <div>© Marks Barfield Architects 2019</div>					<table><tr><th>Rev</th><th>Date</th><th>by</th><th>Description</th></tr><tr><td>A</td><td>06/09/2019</td><td>YZ</td><td>Updated to reflect changes to boundary wall on Drummond Street and updated atrium stair to reflect current design</td></tr><tr><td> </td><td> </td><td> </td><td> </td></tr><tr><td> </td><td> </td><td> </td><td> </td></tr><tr><td> </td><td> </td><td> </td><td> </td></tr><tr><td> </td><td> </td><td> </td><td> </td></tr><tr><td> </td><td> </td><td> </td><td> </td></tr><tr><td> </td><td> </td><td> </td><td> </td></tr><tr><td> </td><td> </td><td> </td><td> </td></tr><tr><td> </td><td> </td><td> </td><td> </td></tr></table>		Rev	Date	by	Description	A	06/09/2019	YZ	Updated to reflect changes to boundary wall on Drummond Street and updated atrium stair to reflect current design																																	Key
Rev	Date	by	Description																																												
A	06/09/2019	YZ	Updated to reflect changes to boundary wall on Drummond Street and updated atrium stair to reflect current design																																												
<div><div>05</div><div>10</div><div>20</div></div> <div>Metres</div>					<div><div></div></div> <div>Client</div> <div>Lazari Investments Limited</div> <div>Greater London House Hampstead Road London NW1 7QX United Kingdom Tel +44 20 7388 5444 Fax +44 20 7388 6557</div>		<div>Architect</div> <div>marks barfield architects</div> <div>50 Bromells Road London SW4 0BG United Kingdom Tel +44 20 7501 0180 Fax +44 20 7498 7103</div>	<div>Stephenson House</div> <div>Drawing Title</div> <div>Proposed Roof General Arrangement Plan</div> <table><tr><th>Job no</th><th>Scale (@ A1)</th><th>Drawing No</th><th>Revision</th><th>Status</th></tr><tr><td>601</td><td>1 : 200</td><td>A-0211-PL</td><td>A</td><td>Planning</td></tr><tr><td>Date</td><td>Checked</td><td colspan="3"></td></tr><tr><td>02/06/17</td><td>YB</td><td colspan="3"></td></tr></table>			Job no	Scale (@ A1)	Drawing No	Revision	Status	601	1 : 200	A-0211-PL	A	Planning	Date	Checked				02/06/17	YB																				
Job no	Scale (@ A1)	Drawing No	Revision	Status																																											
601	1 : 200	A-0211-PL	A	Planning																																											
Date	Checked																																														
02/06/17	YB																																														