

1 PROPOSED GROUND FLOOR PLAN  
Scale: 1:50

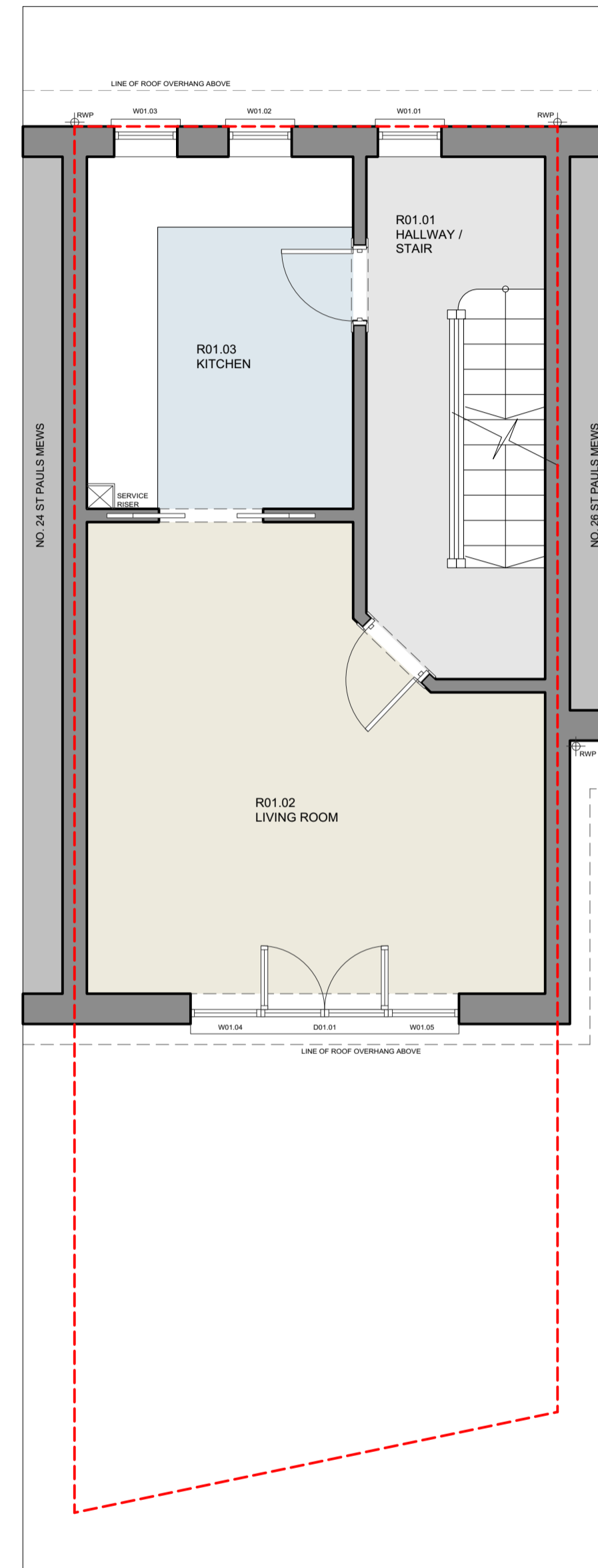

2 PROPOSED FIRST FLOOR PLAN  
Scale: 1:50

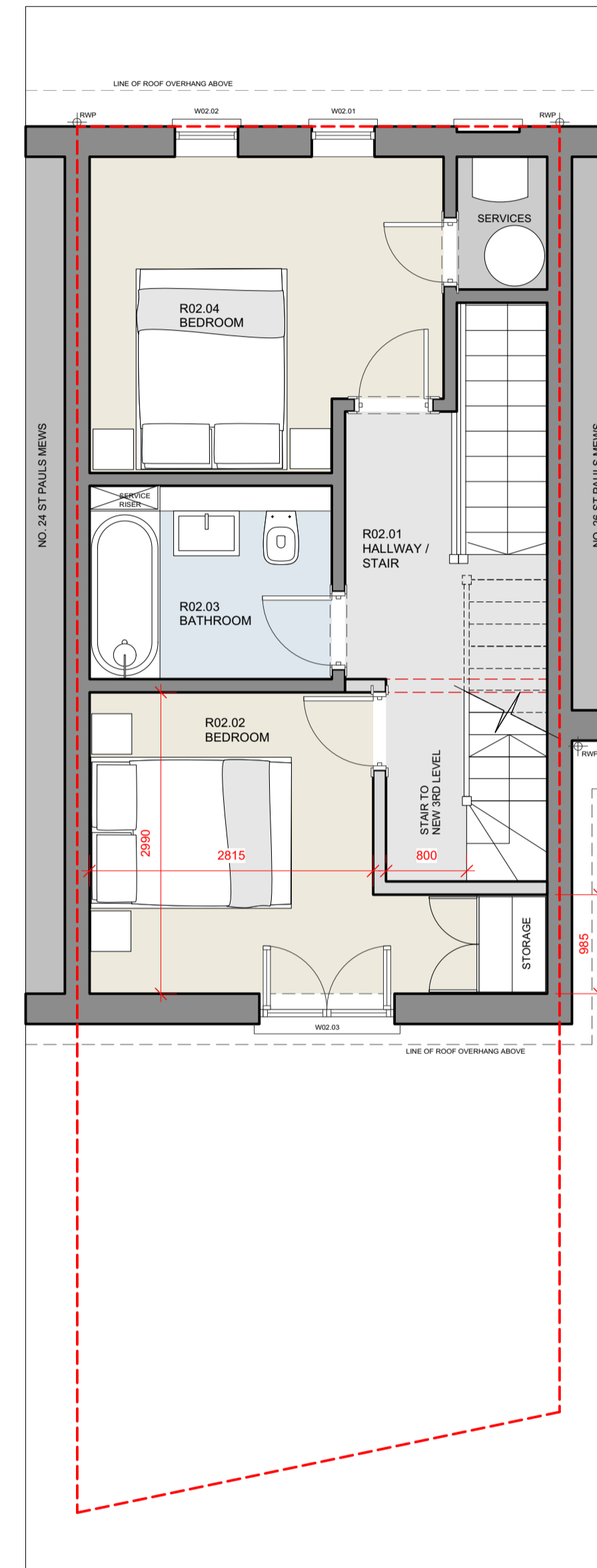

3 PROPOSED SECOND FLOOR PLAN  
Scale: 1:50

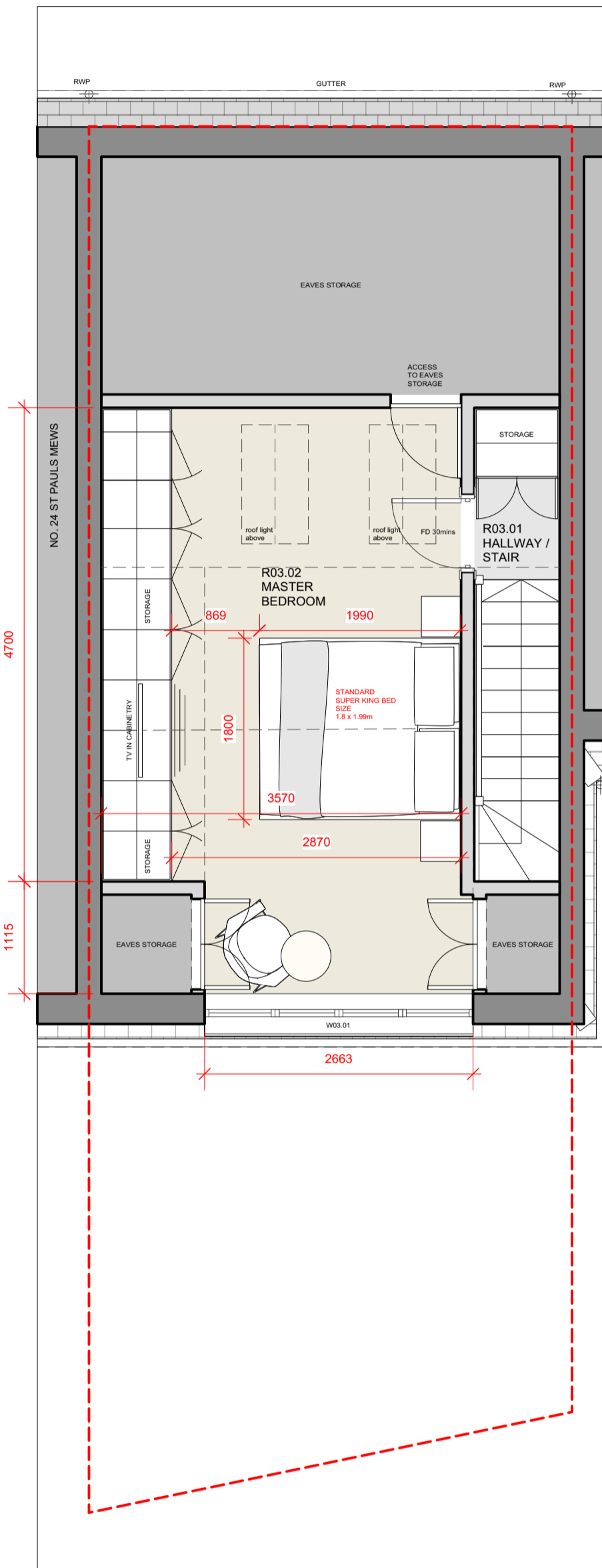

4 PROPOSED THIRD FLOOR PLAN  
Scale: 1:50

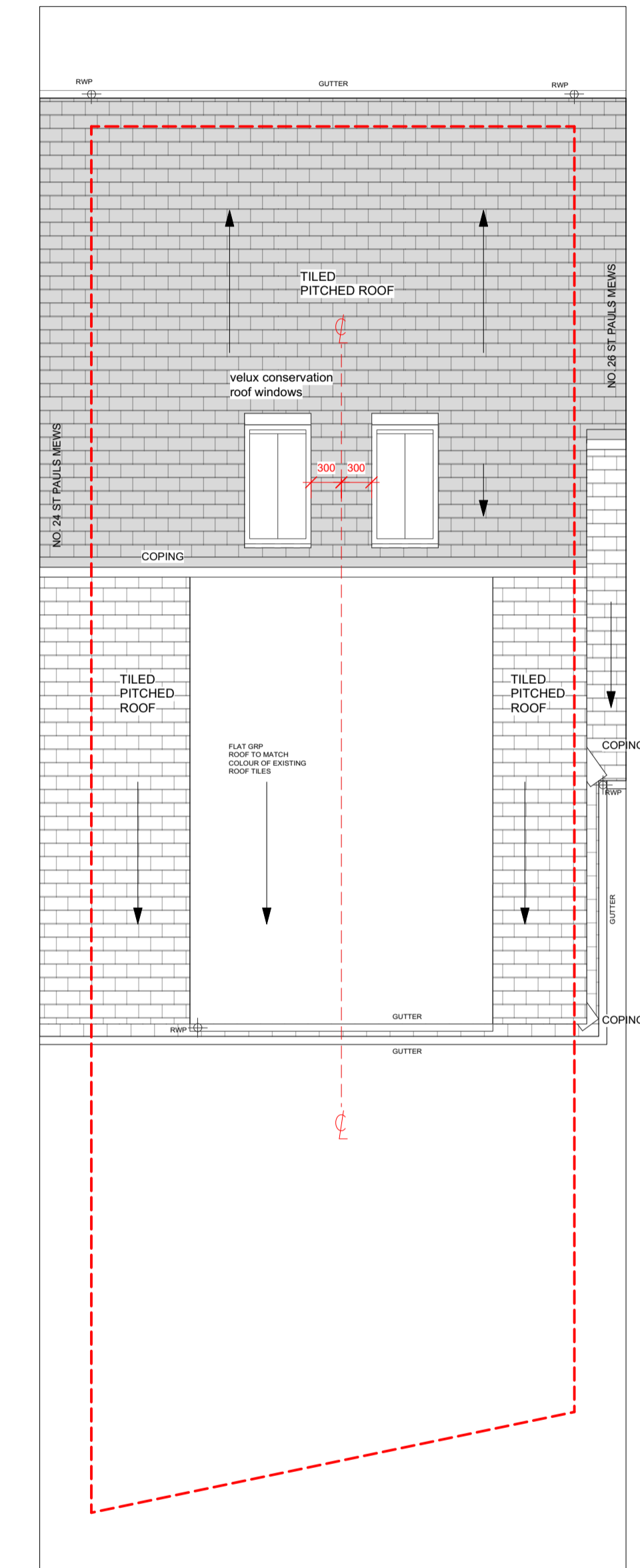

5 PROPOSED ROOF PLAN  
Scale: 1:50

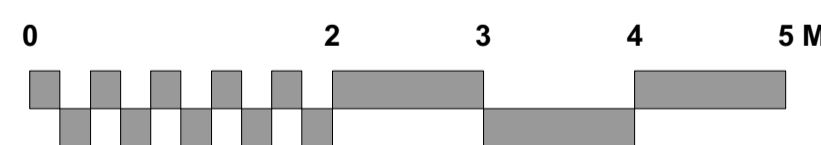

SITE KEY:  
**PROPOSED**

ELECTRICAL & LIGHTING KEY	
CATS CONNECTION (CAT-6)	COMMUNICATIONS/ DATA SOCKET
BT PHONE LINE CONNECTION	SMOKE / HEAT DETECTOR
SKY PLUS TV CONNECTION	PIR MOVEMENT SENSOR
VIRGIN TV CONNECTION	SECURITY TERMINAL
TV AERIAL	INT SECURITY SOUNDER
MAGIC EYE	SHOCK DOOR CONTACT
THERMOSTAT (W = WIRELESS)	SECURITY SOUNDER
	PUSH/TURN DIMMER SWITCH
LIGHT SWITCH	
PULL CORD	
LOW VOLTAGE DOWNLIGHTER	
LOW VOLTAGE DIRECTIONAL DOWNLIGHTER	
PENDANT LAMP	
EXTRACTOR FAN	
DOORBELL PUSH	
DOORBELL SOUNDER	
MAINS WATER SUPPLY	
DIGITAL TV AERIAL POINT	
ROOFLIGHT OPENER	
STRIPLIGHT	
WALL LAMP	
SWITCHED FUSED SPUR	
SINGLE SWITCHED SOCKET	
TWIN SWITCHED SOCKET	
TWIN SWITCHED SOCKET WITH USB	
TWIN SWITCHED OUTDOOR SOCKET - IP 66	
DOOR RELEASE / INTERCOM	
SHOWER SOCKET	

**DRAWING NOTES**  
 1) THESE DRAWINGS ARE FOR PLANNING ONLY - NOT FOR CONSTRUCTION.  
 2) ALL DETAILS INCLUDING EARTH CONDITIONS, STRUCTURE, GLAZING, GROUND AND OVERHEAD WATERPROOFING, M&E SERVICES AND FINISHES ARE SHOWN FOR INDICATIVE PURPOSES ONLY FOR PLANNING AND ARE SUBJECT TO CONTRACTOR'S OWN SURVEY, DESIGN AND STATUTORY APPROVALS (INCLUDING BUT NOT LIMITED TO PLANNING PERMISSION, BUILDING CONTROL, PARTY WALLS AND WATER BOARD) PRIOR TO COMMENCING WORK. NO CHECKS HAVE BEEN MADE ON RESTRICTIVE COVENANTS; RESPONSIBILITY FOR OBTAINING ALL APPROVALS WILL BE BORNE BY THE CONTRACTOR.  
 3) Bernard Zammit trading as XAMI, All rights are reserved; nothing may be done with a copyrighted work without explicit permission.

B@XAMI.CO.UK  
MOBILE +44 (0)7952965033  
© 2017 XAMI

No.	Date	Issue Notes

STATUS: PLANNING	
Project Title	25 ST PAULS MEWS
Sheet Title	PROPOSED PLANS
Project ID	1916
Scale	1:50@A1 1:100@A3
Sheet No.	(00)10
Date	27 / 08 / 2019