

Proposed

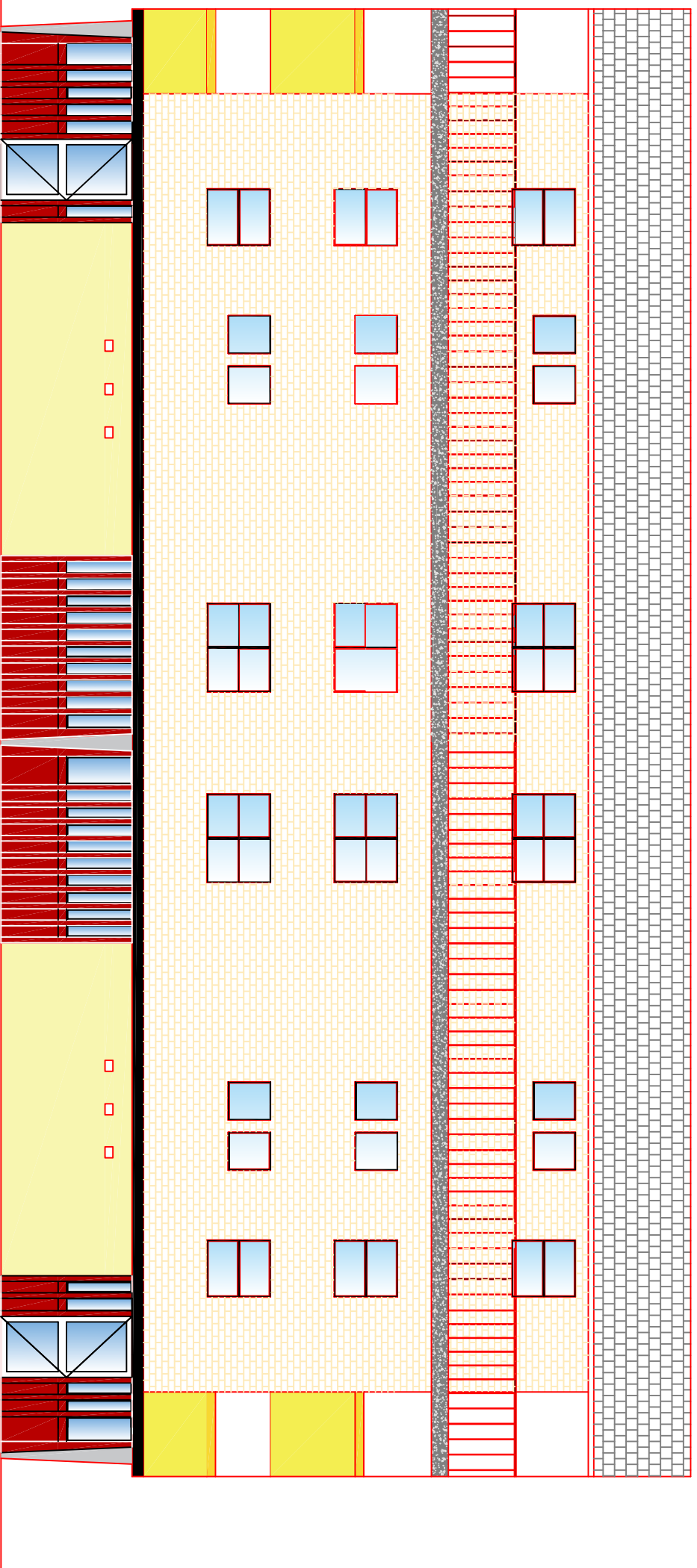

Rear Elevation

Portcullis Door:
-980mm wide
-100mm Door Frame

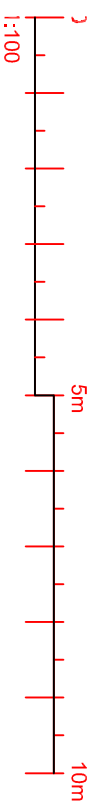

The contractor is responsible to ensure that no products are to be utilized that do not comply with the relevant British and/or European Standards unless otherwise stated. Compliance with the relevant British and/or European Standards is a condition of the contract. The contractor is responsible for ensuring that the construction is in accordance with good building practices. The contractor is responsible for checking dimensions, tolerances, levels and references. This drawing is to be read in conjunction with all relevant conditions or specialist drawings. Any discrepancy is to be notified to Baily Garner LLP and rectified before proceeding with the works on site or shop drawings. Where an item is covered by drawings to different scales, the larger scale drawings is to be worked to.

Do not scale drawings. Figure dimensions to be worked to in all cases.

This drawing and the copyright and patents therein are the property of Baily Garner LLP and may not be used or reproduced without consent or attribution.

A3

REVISION	D	C	DATE



146-148 ELTHAM HILL
LONDON SE9 3DY
T. 020 8294 1000
F. 020 8294 1320
e. general@bailygarner.co.uk

CLIENT:
Clarion Housing Group

ADDRESS:
The Towers
39 Dartmouth Park Avenue
London, NW5 1JP

PROJECT:
Security Improvements

TITLE:
Proposed Rear Elevation

PURPOSE OF ISSUE:
Planning

SCALE	D	C	DATE
1:20 @A3	CL		30-08-2018

JOB NO.	DETAIL NO.	REVISION
306688	P 06	-