

**PROPOSED EQUIPMENT**

1No. BTS 3900A (SIDE BY SIDE) ON 200mm HIGH STEEL PLINTHS ON ROOT FOUNDATION  
 DIMENSIONS: 2No. 600x480x700 HIGH  
 MATERIAL: STEEL  
 COLOUR: GREEN

1No. LINK/AC Mk4 CABINET ON ROOT FOUNDATION  
 DIMENSION: 600x500x1520 HIGH  
 MATERIAL: STEEL  
 COLOUR: GREEN

10.0m HIGH HEL REPLICA TELEGRAPH POLE (TP325) ON NEW D6 ROOT FOUNDATION  
 MATERIAL: STEEL  
 COLOUR: BLACK

**PROPOSED WORKS**

NEW SITE BUILD.

- INSTALL 1No. BTS 3900A (SIDE BY SIDE) 2G/4G ON 200mm HIGH STEEL PLINTHS ON NEW ROOT FOUNDATION. CONNECT TO TRANSMISSION & PROPOSED MK4 LINK AC DB WITH 1No. 40A MCB.
- INSTALL PROPOSED MK4 LINK AC CABINET ON NEW ROOT FOUNDATION C/W IDU & 100A INCOMING REC SUPPLY.
- INSTALL PROPOSED 10.00m HIGH HEL REPLICA TELEGRAPH POLE (TP325) ON NEW D6 ROOT FOUNDATION

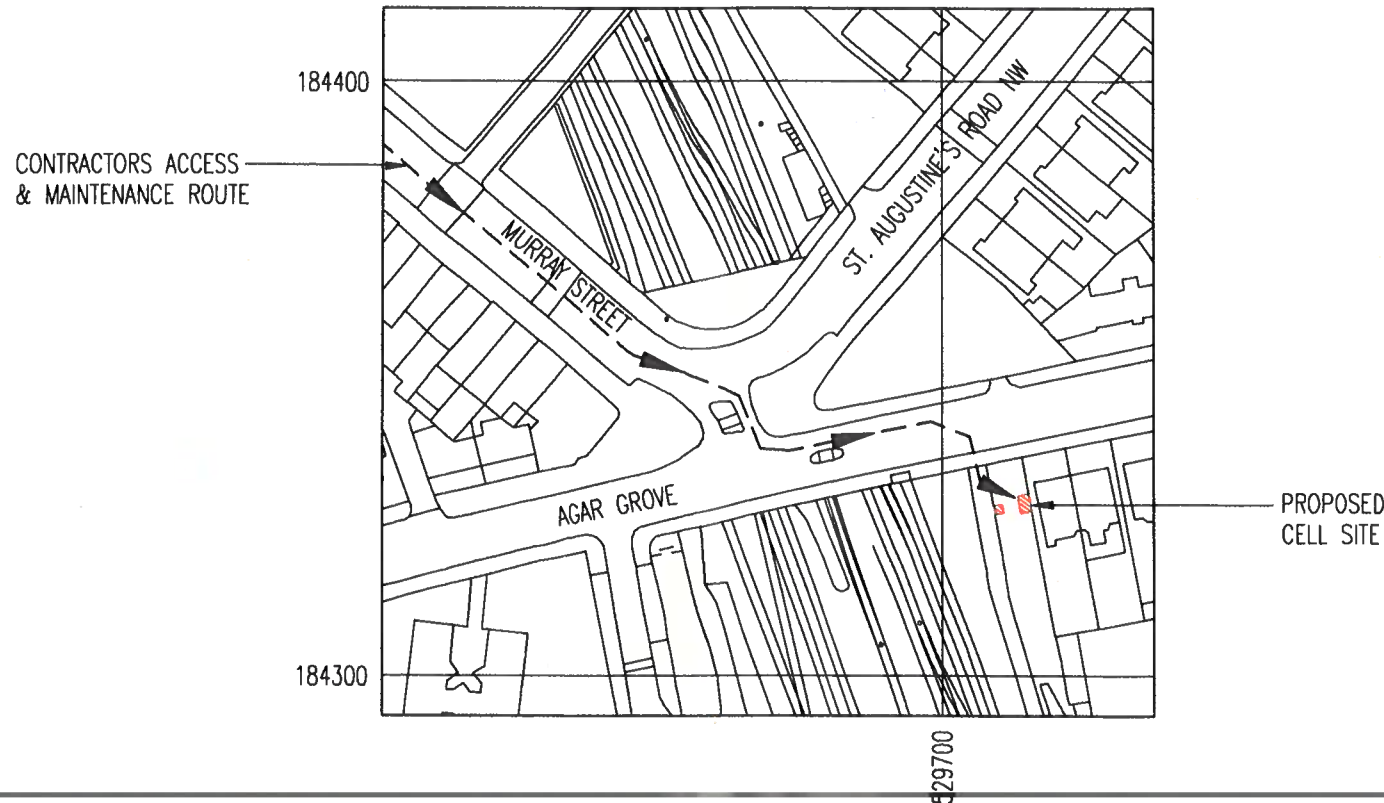

**LOCATION PLAN**

NGR E 529712  
 NGR N 184331

SCALE 1:1250

REPRODUCED FROM ORDNANCE SURVEY PROMAP DATA © CROWN COPYRIGHT 2016  
 LICENCE NUMBER 100022432

**DIRECTIONS:**

FROM CAMDEN ROAD TRAIN STATION HEAD NORTH ON A503 TURN RIGHT ONTO MURRAY ST. AT THE CROSSROADS WITH AGAR GROVE, TURN LEFT. THE PROPOSED SITE IS ON THE RIGHT JUST PAST THE BUS STOP SHELTER.

A5	ADDED VALUATION PAGE	14.03.19	ST	CB
A4	SITE RELOCATED	06.09.18	SW	DA
A3	TOWER & CABINETS COLOUR AMNEDED	20.07.17	WW	AW
A2	TOWER & CABINETS RELOCATED FOLLOWING TRIAL HOLE RESULTS.	20.03.17	WW	AW
A1	ISSUED FOR APPROVAL	29.11.16	CDH	SB
No.	Revision	Date	By	ckd



Hatfield Business Park, Hatfield  
 Hertfordshire, AL10 9BW  
 Tel: 01707 315000

**WHP Telecoms Ltd**

Unit 1 Maple Park  
 Lowfields Road, Leeds  
 LS12 6HH

Tel: 0113 3023550 Fax: 0113 2876834  
 e-mail: info@whptelecoms.com

**Site Name & Address:**

SW AT ST AUGUSTINE'S ROAD NW  
 LONDON  
 NW1 9RN

**Title:**

PROPOSED TELECOMMUNICATIONS  
 STREETWORKS INSTALLATION  
 SITE LOCATION

**Purpose of Issue:**

PLANNING AND LEGAL

**Drawing No:**

77418 - 01

**Cell No:**

77418

**Site No:**

-

Issue: A5	Scale: AS STATED	Ch'd: SB	Date: 29.11.16
	Drn: CDH	Date: 29.11.16	App: SB

EXCLUSION ZONES CONFORM TO THE ICNIRP  
 REFERENCE LEVEL FOR LIMITED EXPOSURE TO  
 MEMBERS OF THE GENERAL PUBLIC



NOTE:  
SITE IS SUBJECT TO RECEIPT OF SATISFACTORY  
GROUND INVESTIGATION REPORT TO CONFIRM  
SUITABILITY OF PROPOSED STRUCTURE

NOTE:  
ALL WORKS UNDERTAKEN ON HIGHWAYS LAND TO BE  
DONE IN ACCORDANCE WITH THE NEW ROADS AND  
STREETWORKS ACT 1991. (C.22)  
THE PROPOSED COLUMN LOCATION SHOWN ON THIS  
DRAWING IS SUBJECT TO THE RECEIPT OF STATUTORY  
AUTHORITY SEARCHES, A CAT SCAN AND A TRIAL DIG  
OF THE PROPOSED COLUMN LOCATION.  
THE FINAL COLUMN LOCATION IS TO BE DETERMINED BY  
THE CONTRACTOR BASED ON THE ABOVE INFORMATION  
USING THE RELEVANT STATUTORY AUTHORITY GUIDELINES

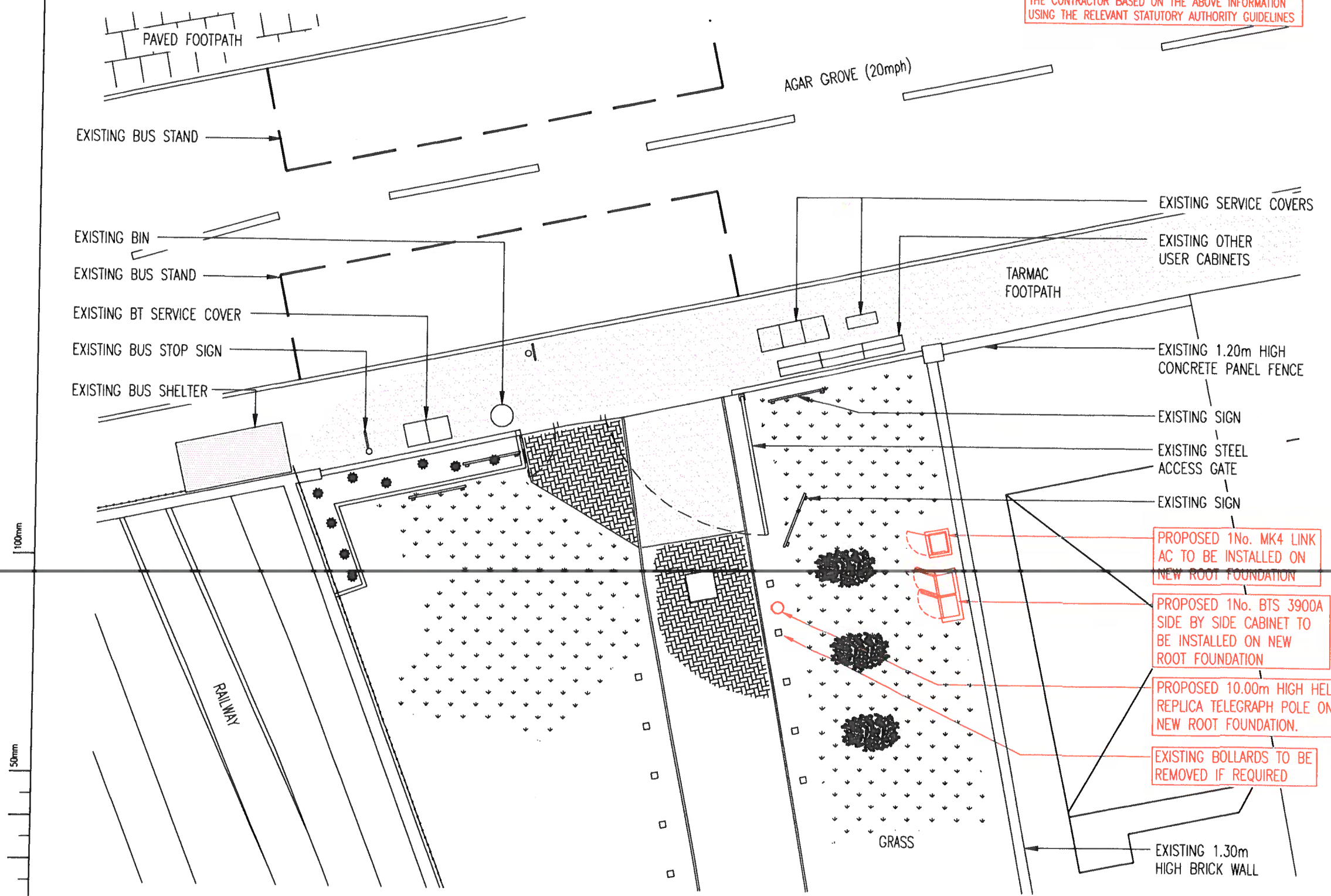

SITE PLAN  
SCALE 1:125

A5	ADDED VALUATION PAGE	14.03.19	ST	CB
A4	SITE RELOCATED	06.09.18	SW	DA
A3	TOWER & CABINETS COLOUR AMENDED	20.07.17	WW	AW
A2	TOWER & CABINETS RELOCATED FOLLOWING TRIAL HOLE RESULTS.	20.03.17	WW	AW
A1	ISSUED FOR APPROVAL	29.11.16	CDH	SB
No.	Revision	Date	By	ckd

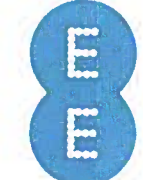

Hatfield Business Park, Hatfield  
Hertfordshire, AL10 9BW  
Tel: 01707 315000

**WHP Telecoms Ltd**

Unit 1 Maple Park  
Lowfields Road, Leeds  
LS12 6HH

Tel: 0113 3023550 Fax: 0113 2876834  
e-mail: info@whptelecoms.com

Site Name & Address:  
**SW AT ST AUGUSTINE'S ROAD NW  
LONDON  
NW1 9RN**

Title:  
**PROPOSED TELECOMMUNICATIONS  
STREETWORKS INSTALLATION  
SITE LAYOUT**

Purpose of Issue:  
**PLANNING AND LEGAL**

Drawing No:  
**77418 - 02**

Cell No: **77418** Site No: **-**

Issue: A5	Scale: AS STATED	Ch'd: SB	Date: 29.11.16
	Drn: CDH	Date: 29.11.16	App: SB Date: 29.11.16

A3





REFER TO HUTCHINSON ENGINEERING STANDARD  
DETAIL TSL\_F\_1038 FOR TOWER ROOT DETAILS

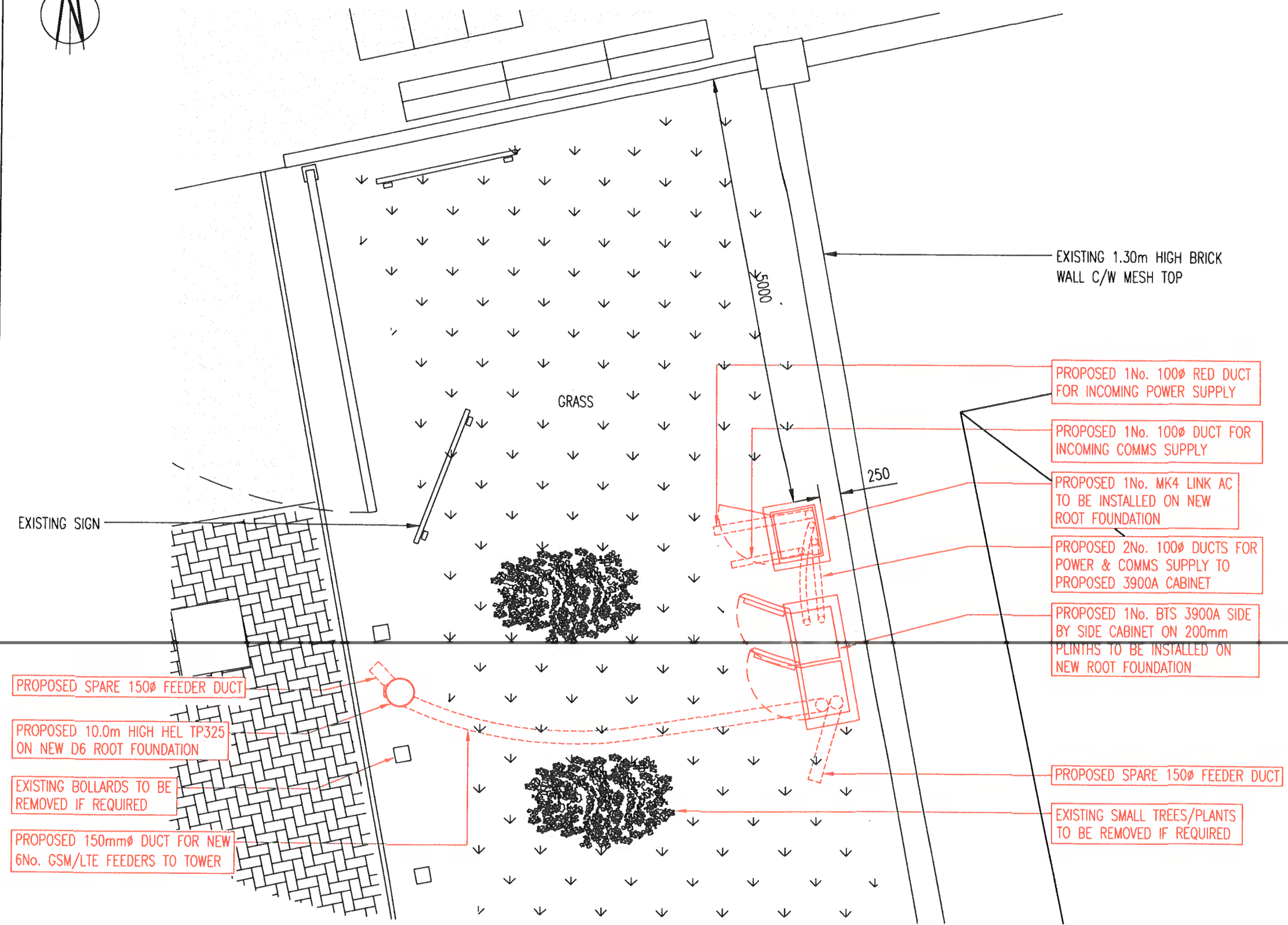

EXISTING 1.30m HIGH BRICK  
WALL C/W MESH TOP

PROPOSED 1No. 100 $\phi$  RED DUCT  
FOR INCOMING POWER SUPPLY

PROPOSED 1No. 100 $\phi$  DUCT FOR  
INCOMING COMMS SUPPLY

PROPOSED 1No. MK4 LINK AC  
TO BE INSTALLED ON NEW  
ROOT FOUNDATION

PROPOSED 2No. 100 $\phi$  DUCTS FOR  
POWER & COMMS SUPPLY TO  
PROPOSED 3900A CABINET

PROPOSED 1No. BTS 3900A SIDE  
BY SIDE CABINET ON 200mm  
PLINTHS TO BE INSTALLED ON  
NEW ROOT FOUNDATION

PROPOSED SPARE 150 $\phi$  FEEDER DUCT

EXISTING SMALL TREES/PLANTS  
TO BE REMOVED IF REQUIRED

PROPOSED SPARE 150 $\phi$  FEEDER DUCT

PROPOSED 10.0m HIGH HEL TP325  
ON NEW D6 ROOT FOUNDATION

EXISTING BOLLARDS TO BE  
REMOVED IF REQUIRED

PROPOSED 150mm $\phi$  DUCT FOR NEW  
6No. GSM/LTE FEEDERS TO TOWER

PROPOSED EQUIPMENT LAYOUT

SCALE 1:50

50mm  
100mm  
10mm

A3

A5	ADDED VALUATION PAGE	14.03.19	ST	CB
A4	SITE RELOCATED	06.09.18	SW	DA
A3	TOWER & CABINETS COLOUR AMNEDED	20.07.17	WW	AW
A2	TOWER & CABINETS RELOCATED FOLLOWING TRIAL HOLE RESULTS.	20.03.17	WW	AW
A1	ISSUED FOR APPROVAL	29.11.16	CDH	SB
No.	Revision	Date	By	ckd

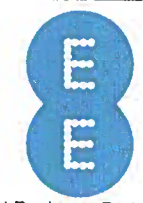

Hatfield Business Park, Hatfield  
Hertfordshire, AL10 9BW  
Tel: 01707 315000

**WHP Telecoms Ltd**

Unit 1 Maple Park  
Lowfields Road, Leeds  
LS12 6HH

Tel: 0113 3023550 Fax: 0113 2876834  
e-mail: info@whptelecoms.com

Site Name & Address:  
SW AT ST AUGUSTINE'S ROAD NW  
LONDON  
NW1 9RN

Title:  
PROPOSED TELECOMMUNICATIONS  
STREETWORKS INSTALLATION  
EQUIPMENT LAYOUT

Purpose of Issue:  
PLANNING AND LEGAL

Drawing No:  
77418 - 03

Cell No: 77418 Site No: -

Issue:	Scale: AS STATED	Ch'd: SB	Date: 29.11.16
A5	Drn: CDH	Date: 29.11.16	App: SB
		Date: 29.11.16	

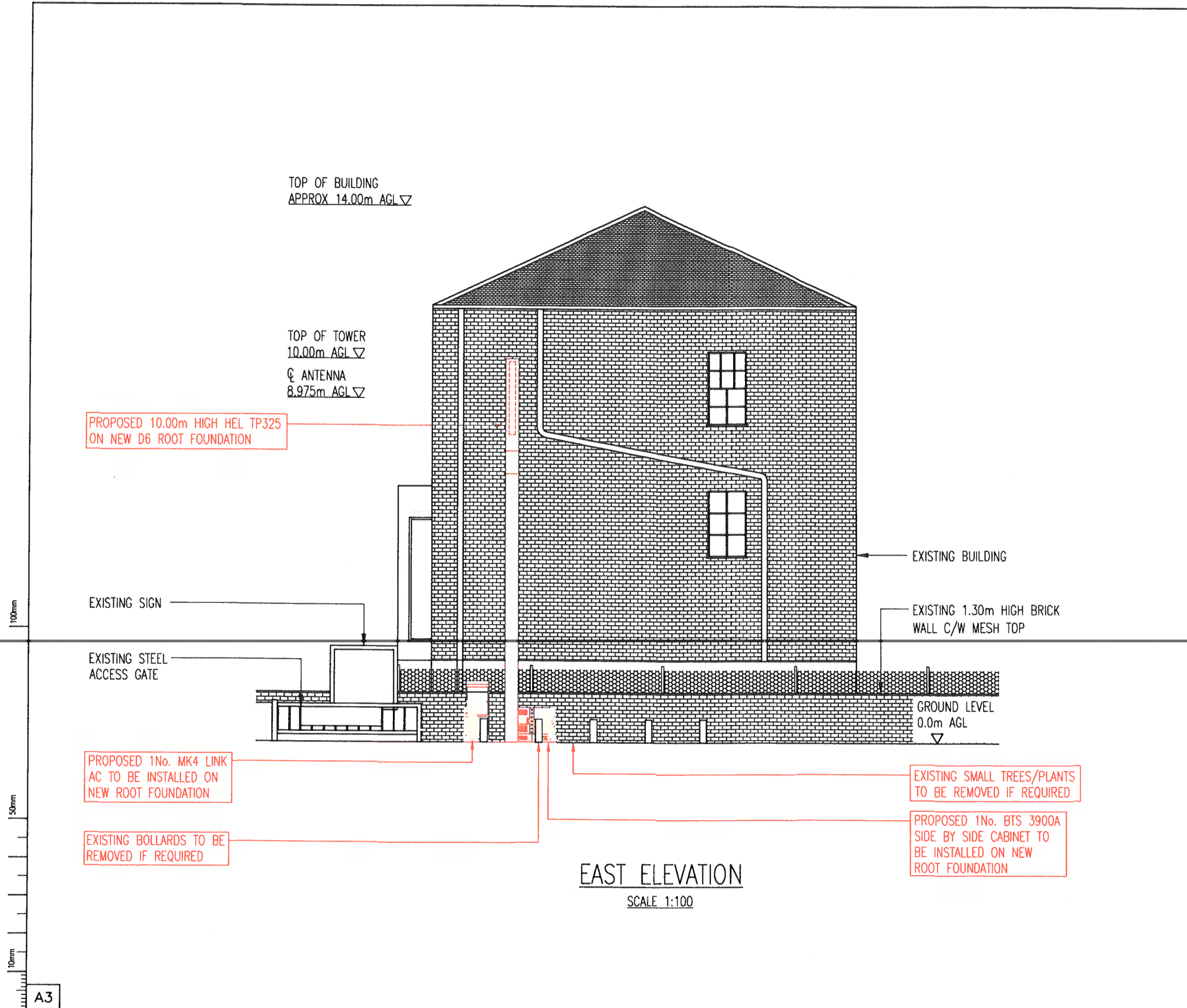

TOP OF BUILDING  
APPROX 14.00m AGL ▽

TOP OF TOWER  
10.00m AGL ▽  
Q ANTENNA  
8.975m AGL ▽

PROPOSED 10.00m HIGH HEL TP325  
ON NEW D6 ROOT FOUNDATION

EXISTING SIGN

EXISTING STEEL  
ACCESS GATE

PROPOSED 1No. MK4 LINK  
AC TO BE INSTALLED ON  
NEW ROOT FOUNDATION

EXISTING BOLLARDS TO BE  
REMOVED IF REQUIRED

**EAST ELEVATION**

SCALE 1:100

EXISTING BUILDING

EXISTING 1.30m HIGH BRICK  
WALL C/W MESH TOP

GROUND LEVEL  
0.0m AGL  
▽

EXISTING SMALL TREES/PLANTS  
TO BE REMOVED IF REQUIRED

PROPOSED 1No. BTS 3900A  
SIDE BY SIDE CABINET TO  
BE INSTALLED ON NEW  
ROOT FOUNDATION

A5	ADDED VALUATION PAGE	14.03.19	ST	CB
A4	SITE RELOCATED	06.09.18	SW	DA
A3	TOWER & CABINETS COLOUR AMNEDED	20.07.17	WW	AW
A2	TOWER & CABINETS RELOCATED FOLLOWING TRIAL HOLE RESULTS.	20.03.17	WW	AW
A1	ISSUED FOR APPROVAL	29.11.16	CDH	SB
No.	Revision	Date	By	ckd

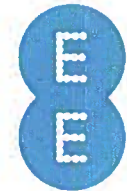

Hatfield Business Park, Hatfield  
Hertfordshire, AL10 9BW  
Tel: 01707 315000

**WHP Telecoms Ltd**

Unit 1 Maple Park  
Lowfields Road, Leeds  
LS12 6HH

Tel: 0113 3023550 Fax: 0113 2876834  
e-mail: info@whptelecoms.com

Site Name & Address:  
SW AT ST AUGUSTINE'S ROAD NW  
LONDON  
NW1 9RN

Title:  
PROPOSED TELECOMMUNICATIONS  
STREETWORKS INSTALLATION  
SITE ELEVATION

Purpose of Issue:  
PLANNING AND LEGAL

Drawing No:  
77418 - 04

Cell No:  
77418

Site No:  
-

Issue:	Scale:	AS STATED	Ch'd:	SB	Date:	29.11.16
A5	Drn:	CDH	Date:	29.11.16	App:	SB
					Date:	29.11.16