

Line of void above filled w/
openable & removable
fire-rated hatch.

New obscured crittall
glazed (30 min fire
rated) stair enclosure.

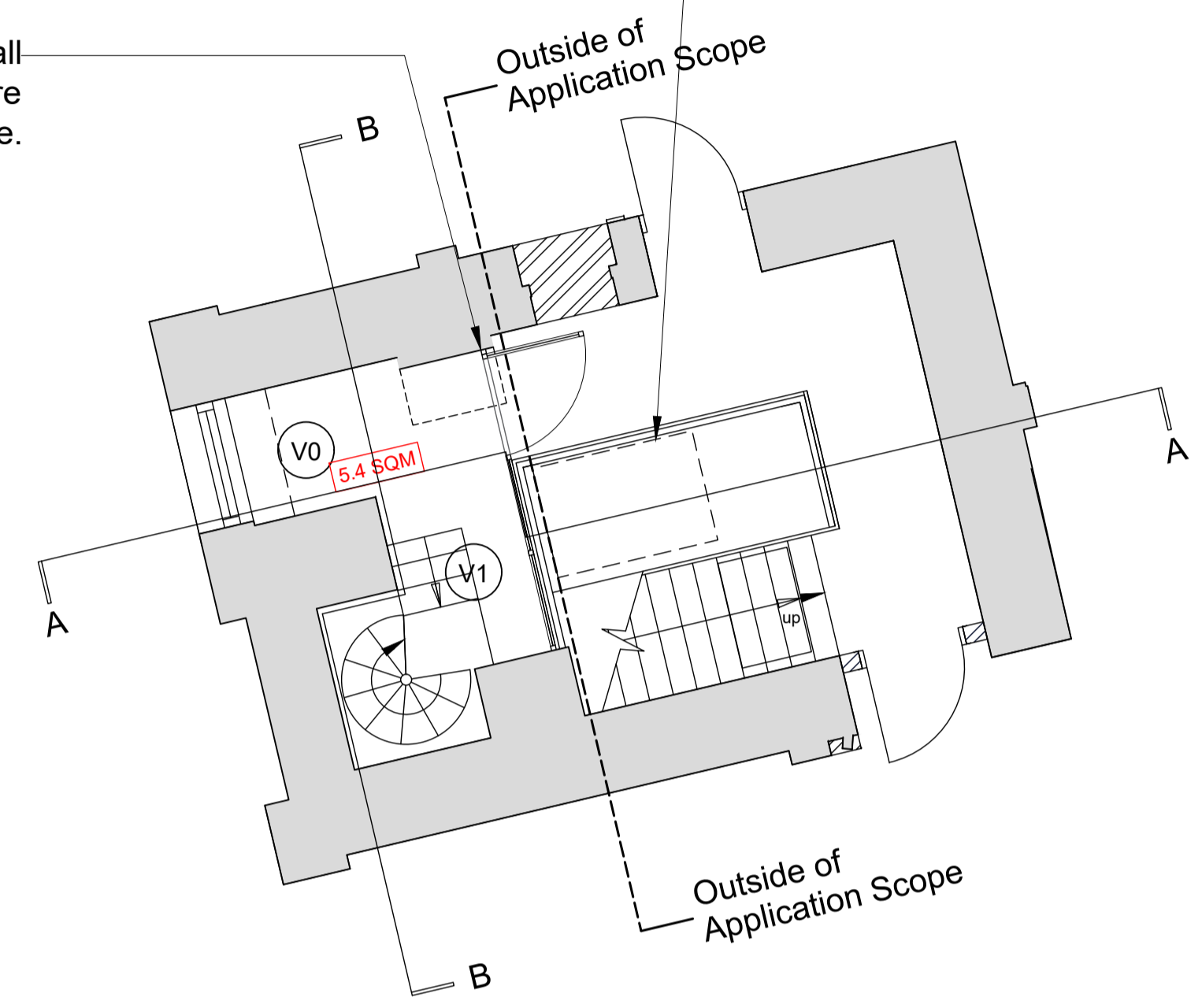

1 - PROPOSED SECOND FLOOR PLAN

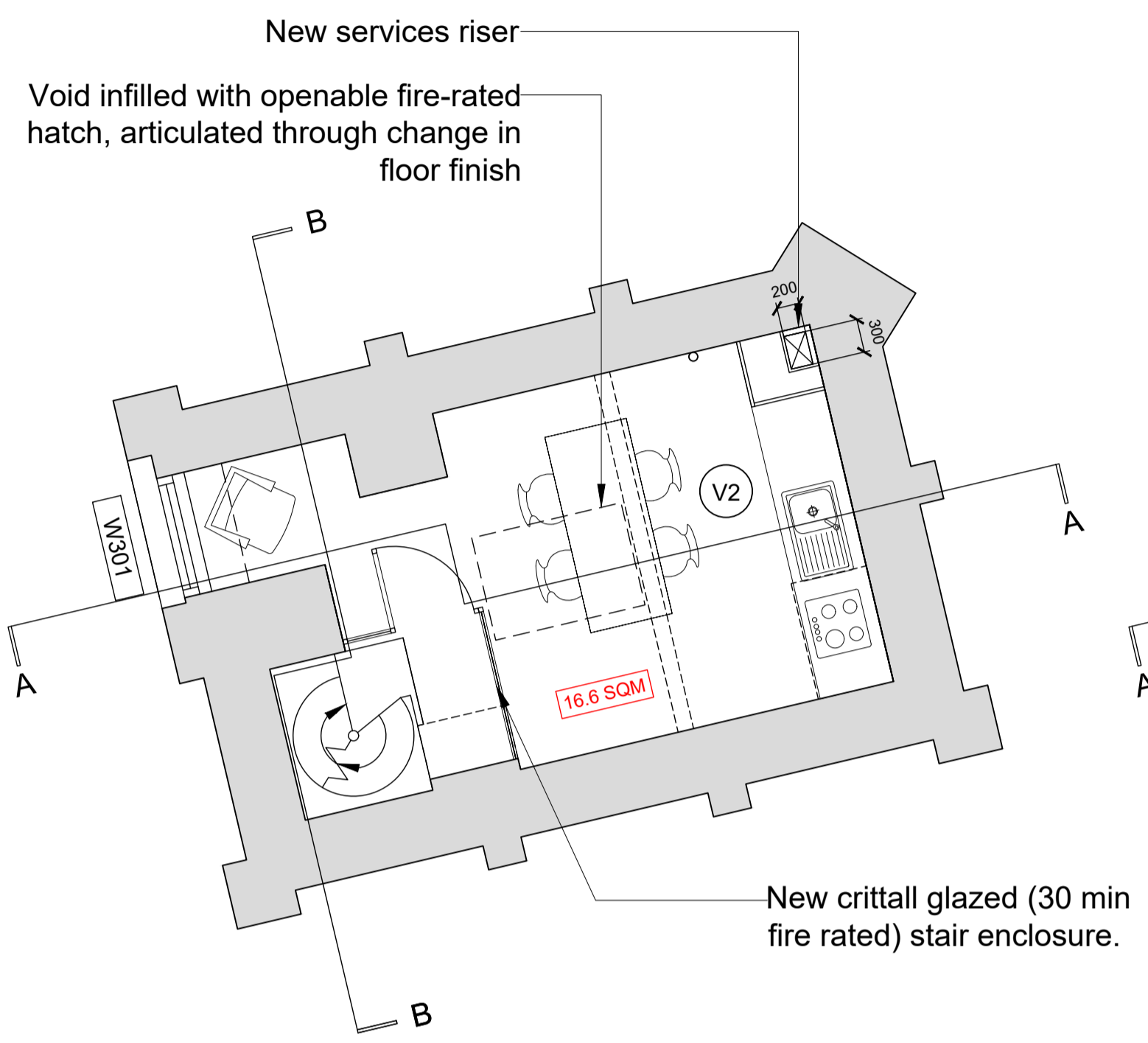

2 - PROPOSED THIRD FLOOR PLAN

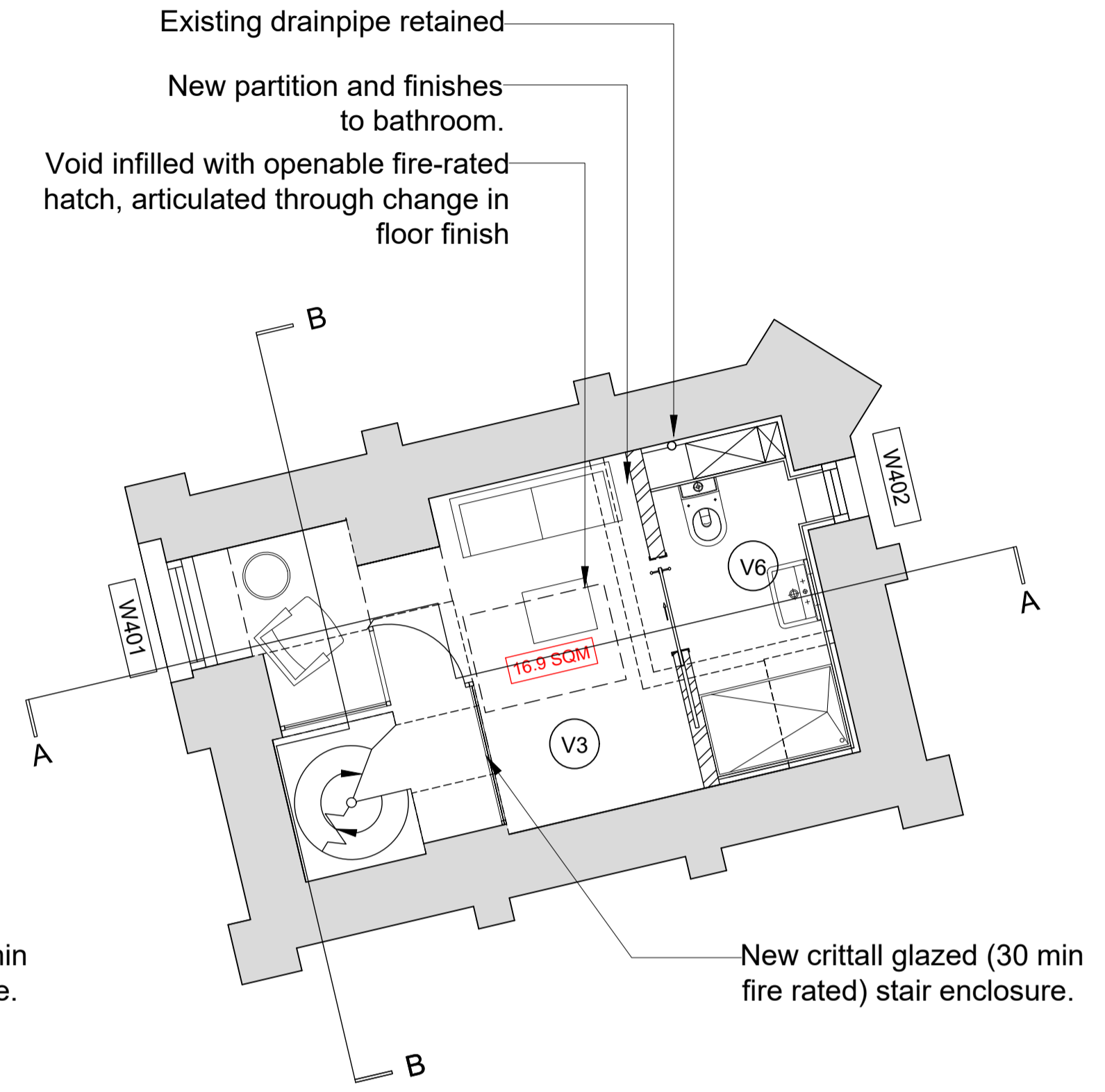

3 - PROPOSED FOURTH FLOOR PLAN

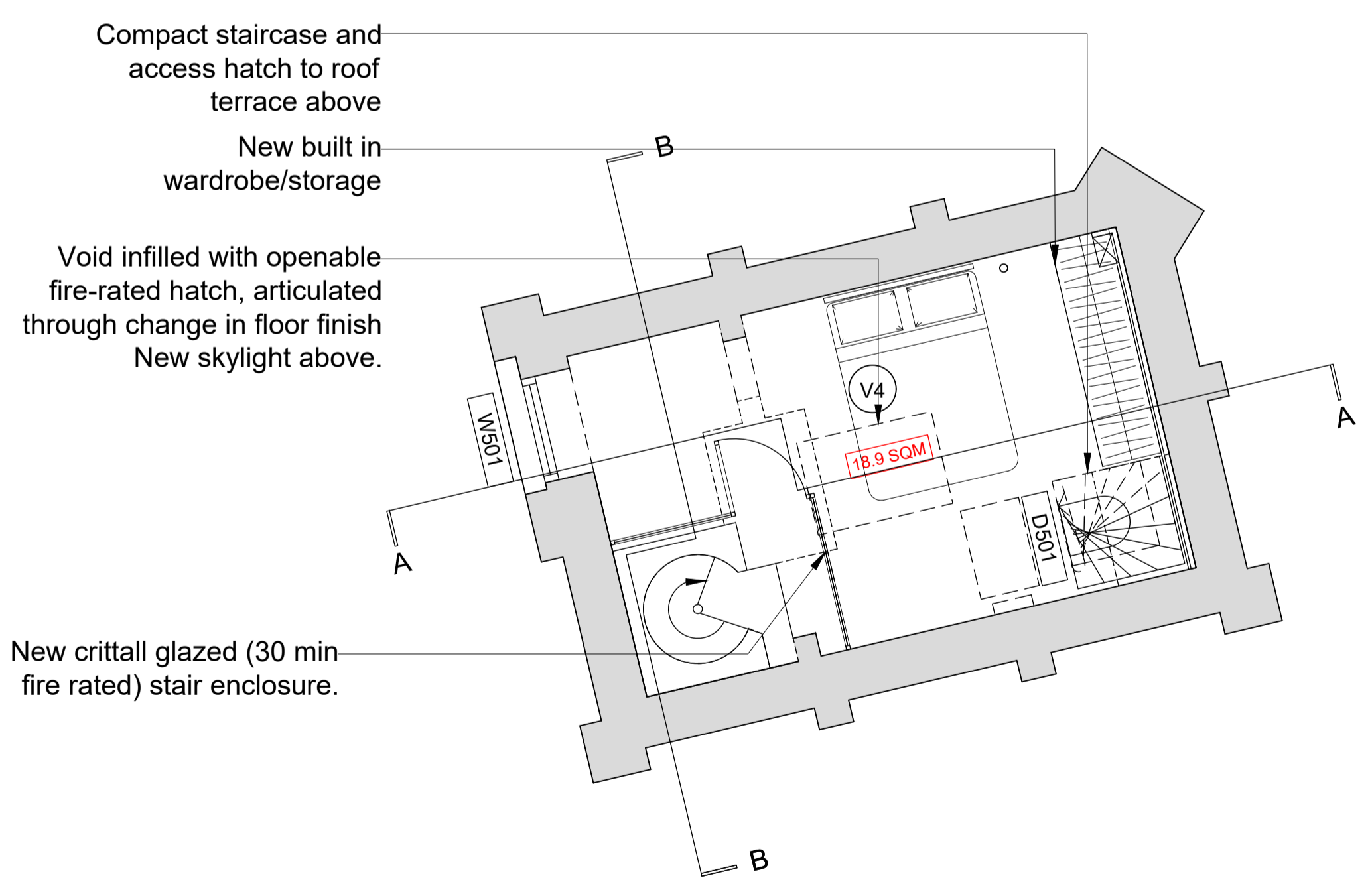

4 - PROPOSED FIFTH FLOOR PLAN

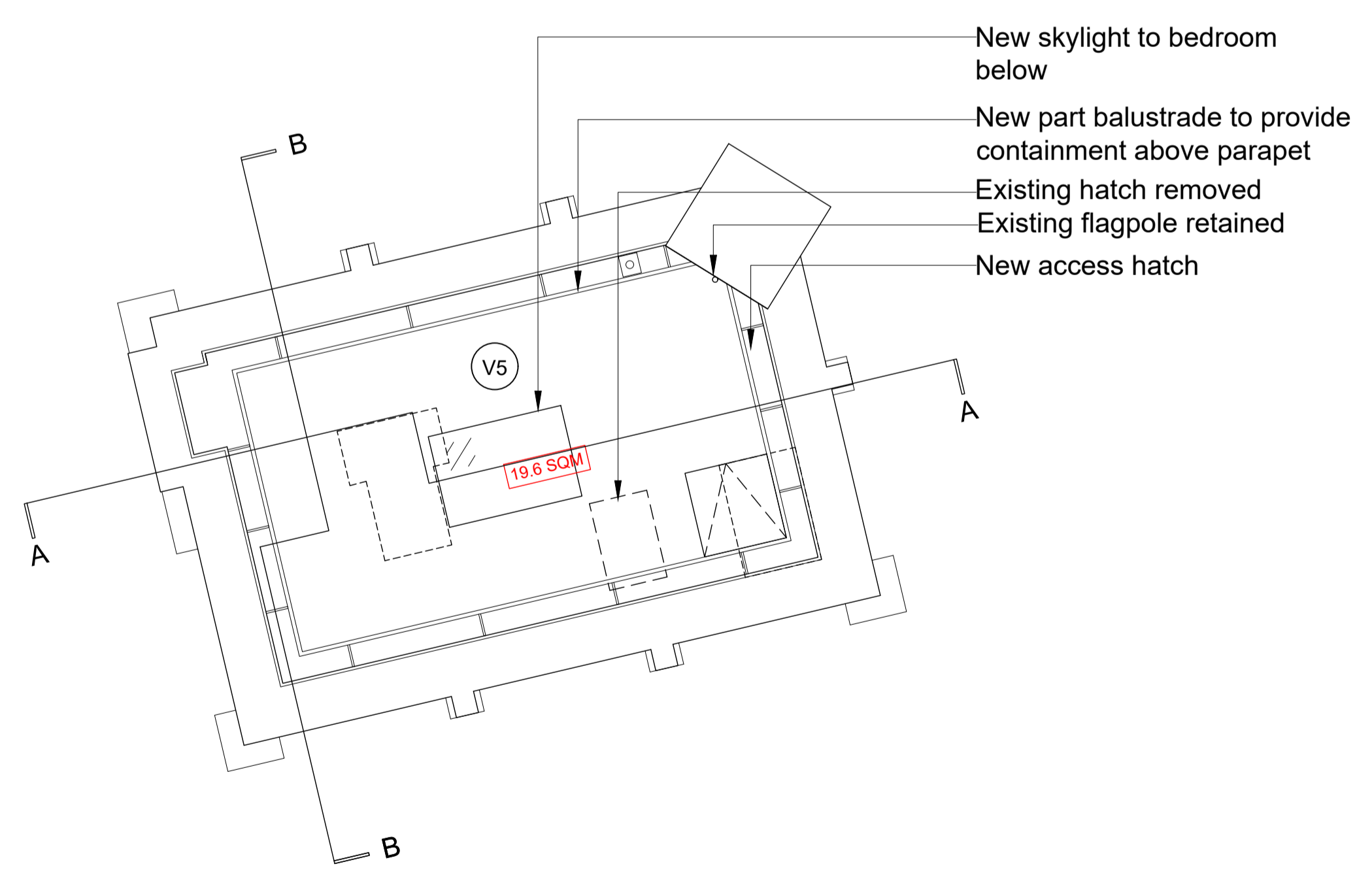

5 - PROPOSED ROOF TERRACE

TOTAL INTERNAL AREA:
57.8m²



Revisions					Revisions				
Rev	Date	By	Description	Checked	Rev	Date	By	Description	Checked
P1	18.01.17	ABF	DRAFT Preliminary Issue	LP	PS	18.08.19	RB	Statutory Approvals	RH
P2	19.01.17	ABF	DRAFT Preliminary Issue - Tags Added	LP					
P3	19.04.18	RB	Preliminary Issue - For Comment	JM					
P4	02.07.18	EM	Preliminary Issue - For Comment	JM					
P5	23.07.18	RB	Statutory Approvals	JM					
P6	24.08.18	RB	Statutory Approvals	JM					
P7	06.02.19	RB	Dimensions Added	JM					
P8	09.08.19	RB	Layout Updated	ABF					

KEY

- EXISTING RETAINED BUILDING FABRIC
- PROPOSED BUILDING FABRIC
- REMOVED EXISTING
- V0 - COMMUNAL FIRE LOBBY
- V1 - ENTRANCE/STAIR ENCLOSURE
- V2 - KITCHEN/DINING
- V3 - LIVING
- V4 - BEDROOM
- V5 - ROOF TERRACE
- V6 - BATHROOM

Note: Areas indicative only, shown including all stairs and stair voids.

North	Architect/Originator: Tate Harmer	Unit G182, Stamford Works, 3 Gilbert Street, London N16 8JH Tel: +44 (0)207 241 7481 Email: studio@tateharmer.com	Do not scale. All dimensions to be checked on site. This drawing is copyright.
	Client: Platinum Land	8 Overport House, 1 Duke of York Square, Kings Road, London, SW3 4LY	
	Project: Belsize Park Firestation	Date of Origin: 28.11.17	Drawn By: TS
	Drawing Title: Proposed Tower Unit Plans	Scale: 1:50	
Client Sign Off	Drawing Number: BFS THA PR AL 130 P9	Revision	Drawing Status: Planning