

General notes:
 This drawing is copyright of KSR architects. This drawing must be read in conjunction with the Designer's Risk Assessment, specification and all other relevant documentation and drawings. KSR architects accept no liability for any expense, loss or damage of whatsoever nature and however arising from any variation made to this drawing or in the execution of the work to which it relates which has not been referred to them and their approval obtained. Do not scale from this drawing or the digital data, only figured dimensions are to be used. For Planning refer to linear scale.
 Check all dimensions on site prior to carrying out any works – advise any discrepancy

Notes/Legends

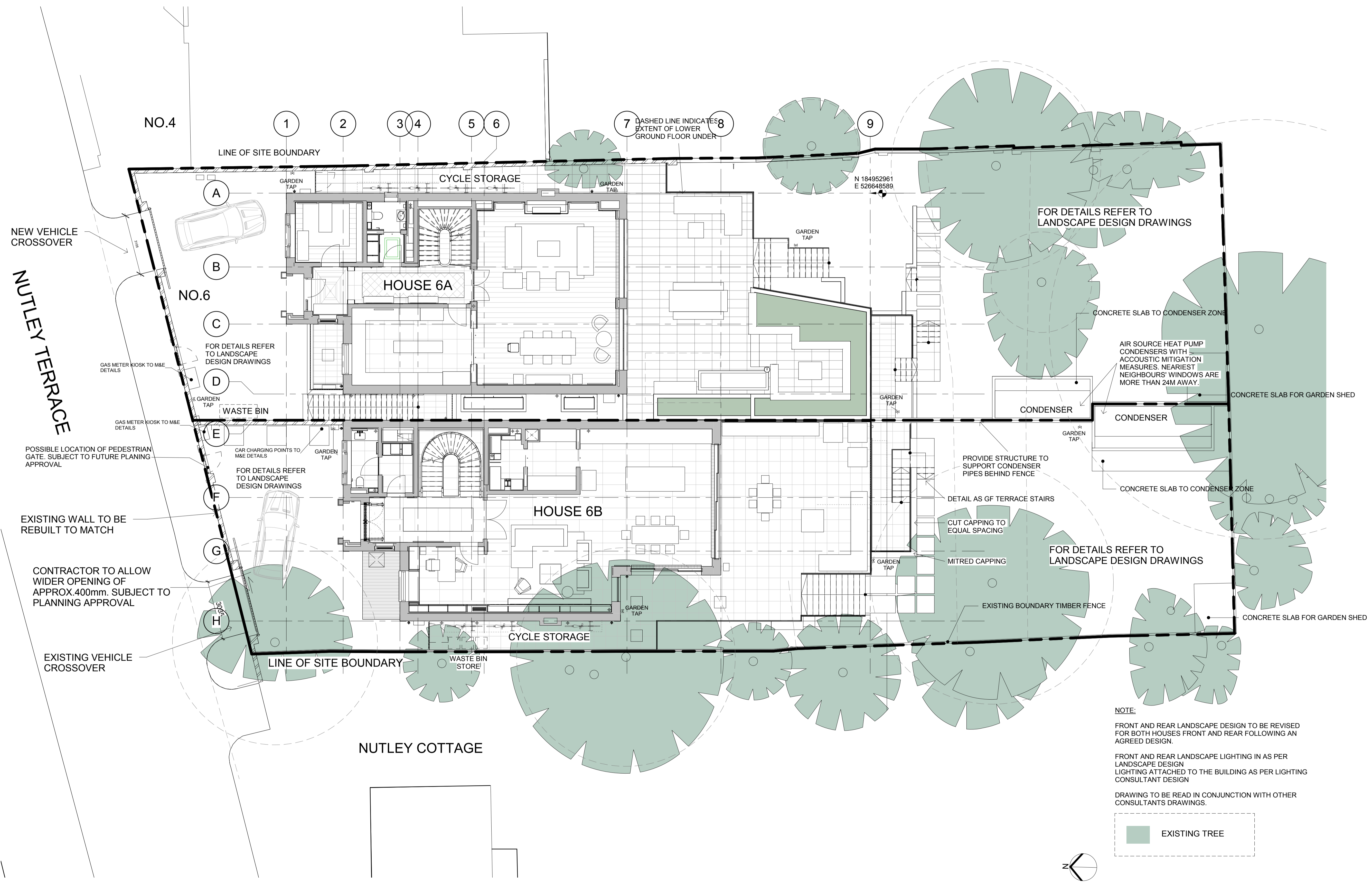

NOTE:
 FRONT AND REAR LANDSCAPE DESIGN TO BE REVISED FOR BOTH HOUSES FRONT AND REAR FOLLOWING AN AGREED DESIGN.
 FRONT AND REAR LANDSCAPE LIGHTING IN AS PER LANDSCAPE DESIGN LIGHTING ATTACHED TO THE BUILDING AS PER LIGHTING CONSULTANT DESIGN
 DRAWING TO BE READ IN CONJUNCTION WITH OTHER CONSULTANTS DRAWINGS.

EXISTING TREE

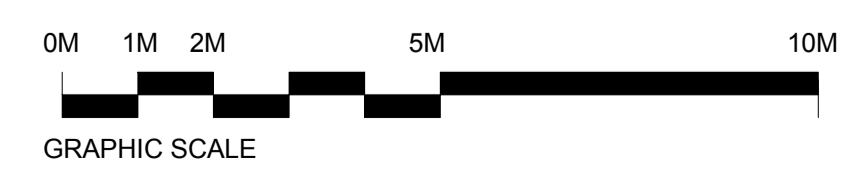

POST-CONTRACT STAMP	18/01/2019	MZ	
D STAGE 4	16/07/2018	MZ	
C STAGE 3	01/05/2018	MZ	
B Client signoff	29/03/2018	MZ	
A First DTM	31/01/2018	MZ	
- First Issue	31/01/2018	MZ	
Rev	Description	Date	Chkd

Stamp: POST-CONTRACT

Key Plan:

KSRARCHITECTS
 KSR Architects LLP
 14 Greenleaf Street
 London NW1 0ND
 t: +44 (0)20 7935 5000
 e: mail@ksrarchitects.com
 www.ksrarchitects.com

Project:
6A + 6B NUTLEY TERRACE
 London NW3 5BX

Title:
Site Plan

Date: 31/01/2018	Drawn: KS	Checked: MZ
Scale: 1:100 @ A1:200 @ A3	Status: POST-CONTRACT	

Project Ref: 17058	Drawing No: 0-6-010	Revision: D
------------------------------	-------------------------------	-----------------------