

NOTE :
TO BE READ IN CONJUNCTION WITH Dwg. 17023_407

GENERAL NOTES

- A. Do not scale from this drawing. Check all dimensions and conditions on site. As Existing drawings are based on survey information supplied/produced by/om behalf of the client.
- B. All works to be carried out in accordance with current health and safety including CDM regulations. All works to comply with current British standards and regulations, codes of practice, Building regulations, and appropriate European standards.
- C. Precise positions of all fixtures and fittings is subject to confirmation on site.
- D. Allow for the protection of all finishes and fittings that are to be retained.
- E. All drawings are to be read in conjunction with the scope of works and relevant specifications.
- F. All works to be carried out strictly in accordance with relevant manufacturers instructions

KEY:

-  Indicates existing fabric
- EX.xxx Indicates existing doors (+ fire rating)
- RE.xxx Indicates existing rehanged doors (+ fire rating)
- xxx Indicates new doors (+ fire rating)

DOOR TYPE 5d

(LOCATION : Ground)

NEW 826 x 2040mm solid core, glazed 4-panel shared corridor door - hinged single leaf (FD30s) (supplied white primed - TBC) with glazed 2-panel side light (FD30s).
NOTE : Please refer to the following link for example : <https://www.justfiredoors.com/all-fire-doors-c30/code-p-glazed-fd30-fire-door-p145> (TBC)

DG.02

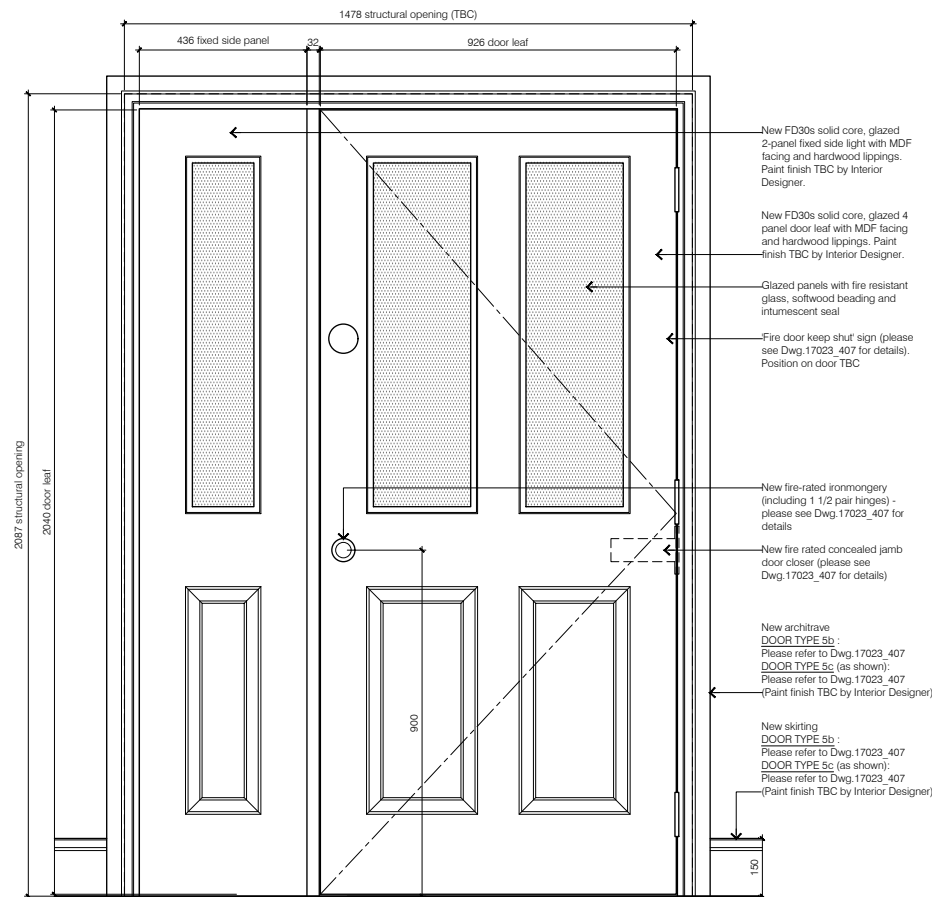

01 DOOR TYPE 5d - Elevation
1:10 @ A1 / 1:20 @ A3

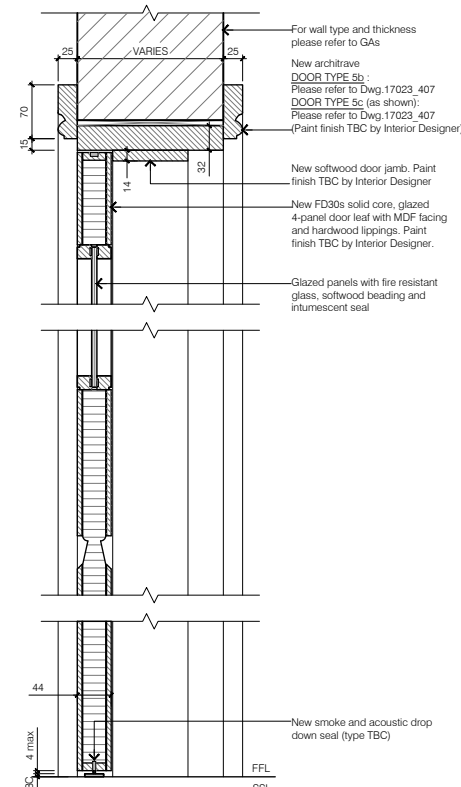

02 DOOR TYPE 5d - Head and Threshold Detail
1:5 @ A1 / 1:10 @ A3

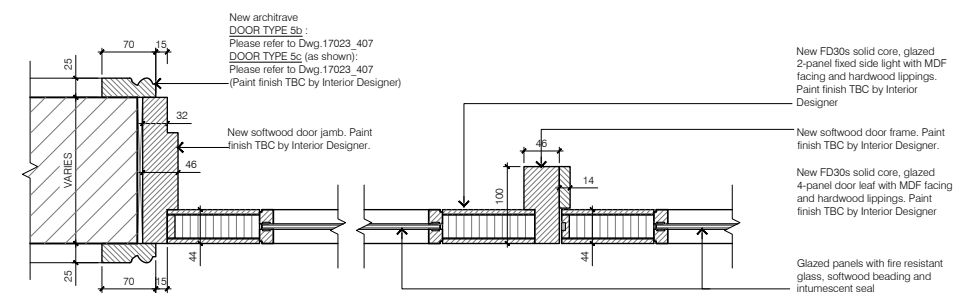

03 DOOR TYPE 5d - Jamb Detail
1:5 @ A1 / 1:10 @ A3

rev	date	drawn	checked	description
A	2019.08.23	cb	lg	drawing name updated. Issued for Planning



modular studio
5a Iliffe Yard
London, SE17 3QA
t: +44 (0)20 7193 1717
e: www.modular-studio.co.uk

client: ...
project address: ...
Vernon Hse, 5-8 Mark's Sq, NW1 7TN...
drawing title: ...



Approved Internal Door Details...
scale: TYPE 5d 1:5 @ A1 / 1:10 @ A3

job no.	dwg no.	revision
17023	405_1	A