

DOOR TYPE 2a

(LOCATION : Basement & 4th Floor)

NEW 826 x 2040mm solid core, square-edge, flush panel unit entrance door - hinged single leaf (FD30s)  
(NOTE: CONTRACTORS CHOICE)

DB.02, DB.05, DB.08, DB.24

D4.01, D4.02, D4.03, D4.04, D4.05, D4.06

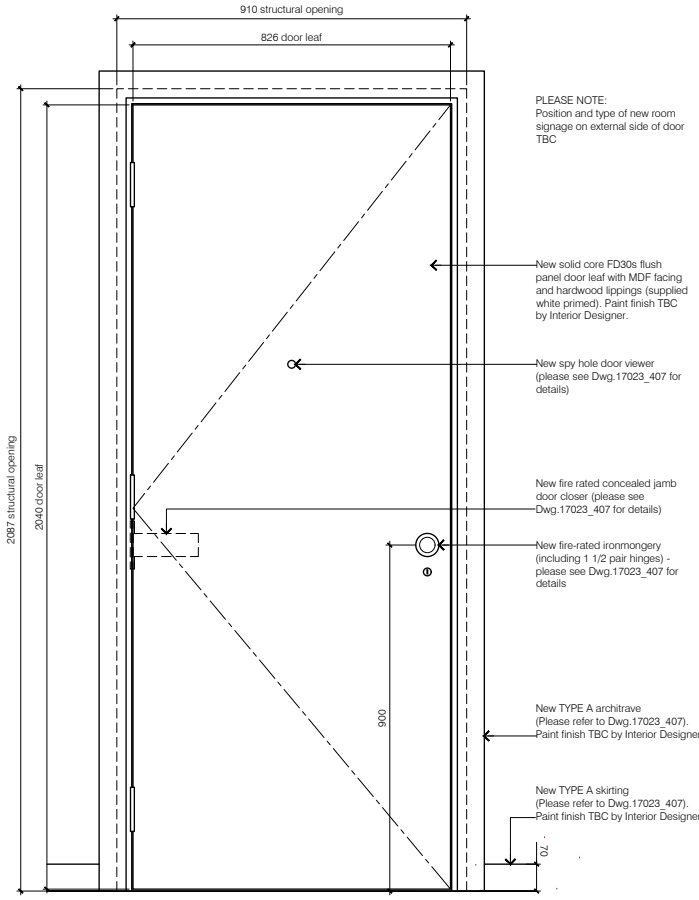

01 DOOR TYPE 2a - Elevation  
1:10 @ A1 / 1:20 @ A3

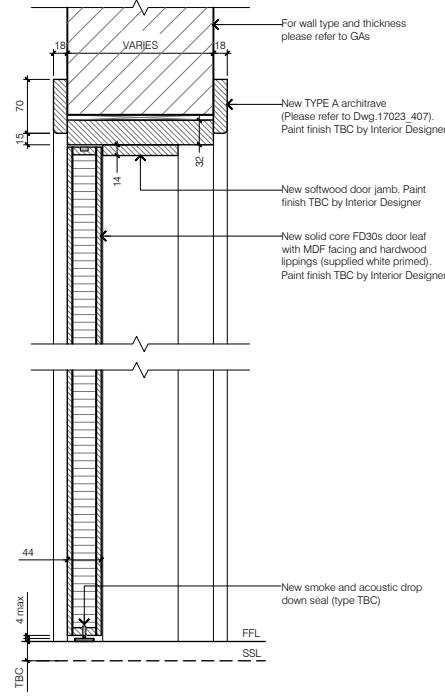

02 DOOR TYPE 2a - Head and Threshold Detail  
1:5 @ A1 / 1:10 @ A3

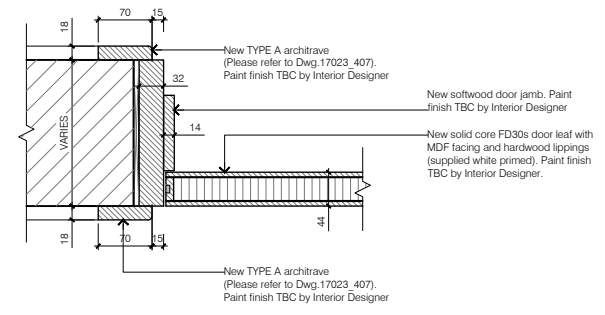

03 DOOR TYPE 2a - Jamb Detail  
1:5 @ A1 / 1:10 @ A3

NOTE :  
TO BE READ IN CONJUNCTION WITH Dwg. 17023\_407

- GENERAL NOTES
- A. Do not scale from this drawing. Check all dimensions and conditions on site. As Existing drawings are based on survey information supplied/produced by/om behalf of the client.
- B. All works to be carried out in accordance with current health and safety including CDM regulations. All works to comply with current British standards and regulations, codes of practice, Building regulations, and appropriate European standards.
- C. Precise positions of all fixtures and fittings is subject to confirmation on site.
- D. Allow for the protection of all finishes and fittings that are to be retained.
- E. All drawings are to be read in conjunction with the scope of works and relevant specifications.
- F. All works to be carried out strictly in accordance with relevant manufacturers instructions
- KEY:
- EX.xx.xx Indicates existing doors (+ fire rating)
- RE.xx.xx Indicates existing rehanged doors (+ fire rating)
- xx.xx Indicates new doors (+ fire rating)

DOOR TYPE 2b

(LOCATION : Ground & 1st Floor)

NEW 826 x 2040mm solid core, square-edge, flush panel unit entrance door adapted to create 4 panel effect (to both sides) - hinged single leaf (FD30s)  
(NOTE: CONTRACTORS CHOICE)

D1.01

DOOR TYPE 2c

(LOCATION : 2nd & 3rd Floor)

NEW 826 x 2040mm solid core, square-edge, flush panel unit entrance door adapted to create 4 panel effect (to both sides) - hinged single leaf (FD30s)  
(NOTE: CONTRACTORS CHOICE)

D2.01

D3.01, D3.05, D3.06, D3.08

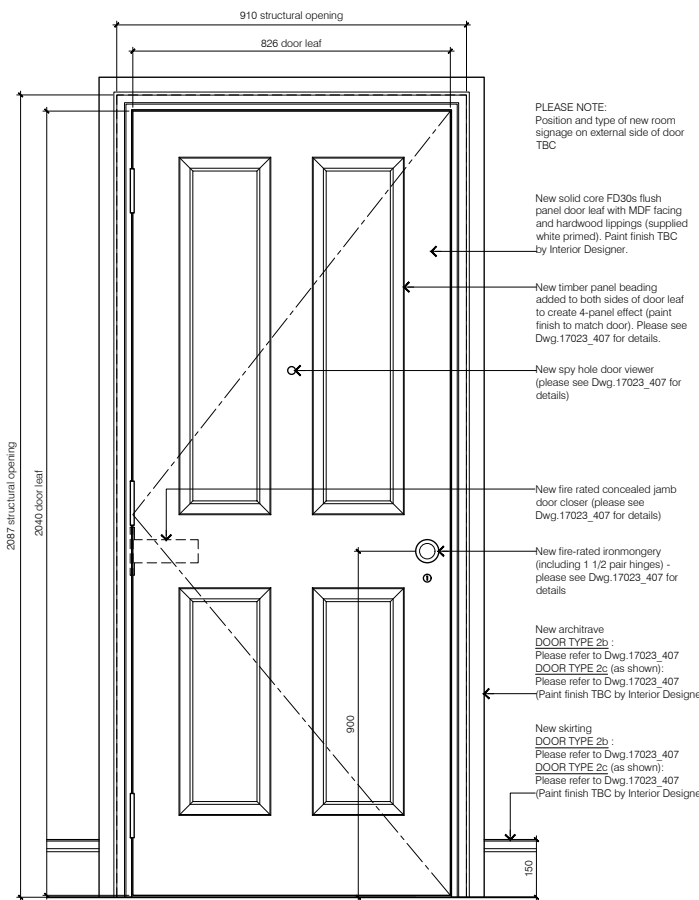

04 DOOR TYPE 2b & 2c - Elevation  
1:10 @ A1 / 1:20 @ A3

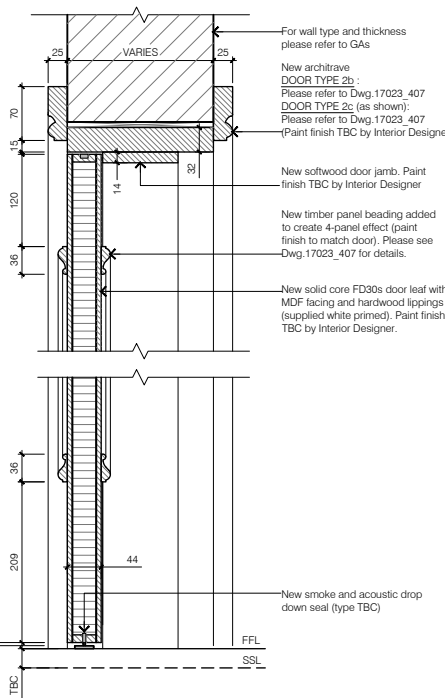

05 DOOR TYPE 2b & 2c - Head and Threshold Detail  
1:5 @ A1 / 1:10 @ A3

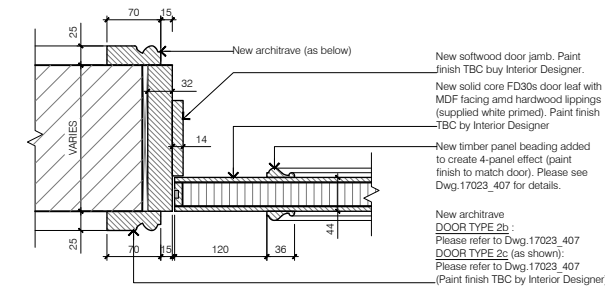

06 DOOR TYPE 2b & 2c - Jamb Detail  
1:5 @ A1 / 1:10 @ A3

B	2019.08.23	Drawing name updated. Issued for Planning
A	2018.06.26	Door number DB.24 added to Door Type 2a. Type A skirting height changed to 70mm
rev	date	description
drawn	checked	



modular studio  
5a Iliffe Yard  
London. SE17 3QA  
t: +44 (0)20 7193 1717  
e: www.modular-studio.co.uk

client.

project address.

Vernon Hse, 5-8 Mark's Sq, NW1. 7TN...

drawing title.

Approved Internal Door Details - TYPE 2a

scale

2b & 2c 1:5 @ A1 / 1:10 @ A3

job no.

dwg no.

revision

17023 402 B

©2013 do not scale from drawing report discrepancies immediately