



GENERAL NOTES

- A. Do not scale from this drawing. Check all dimensions and conditions on site. As Existing drawings are based on survey information supplied/produced by the client.
- B. All works to be carried out in accordance with current health and safety including CDM regulations. All works to comply with current British standards and regulations, codes of practice, Building regulations, and appropriate European standards.
- C. All structural work is to be carried out in accordance with the structural engineers details and calculations.
- D. Precise positions of all fixtures and fittings is subject to confirmation on site.
- E. Allow for the protection of all finishes and fittings that are to be retained.
- F. All drawings are to be read in conjunction with the scope of works and relevant specifications.
- G. All drainage shown is indicative - refer to M&E drawings for details.
- H. All works to be carried out strictly in accordance with relevant manufacturers instructions

KEY:

-  Indicates original fabric to remain
-  Indicates modern internal walls to remain
-  Indicates new internal walls

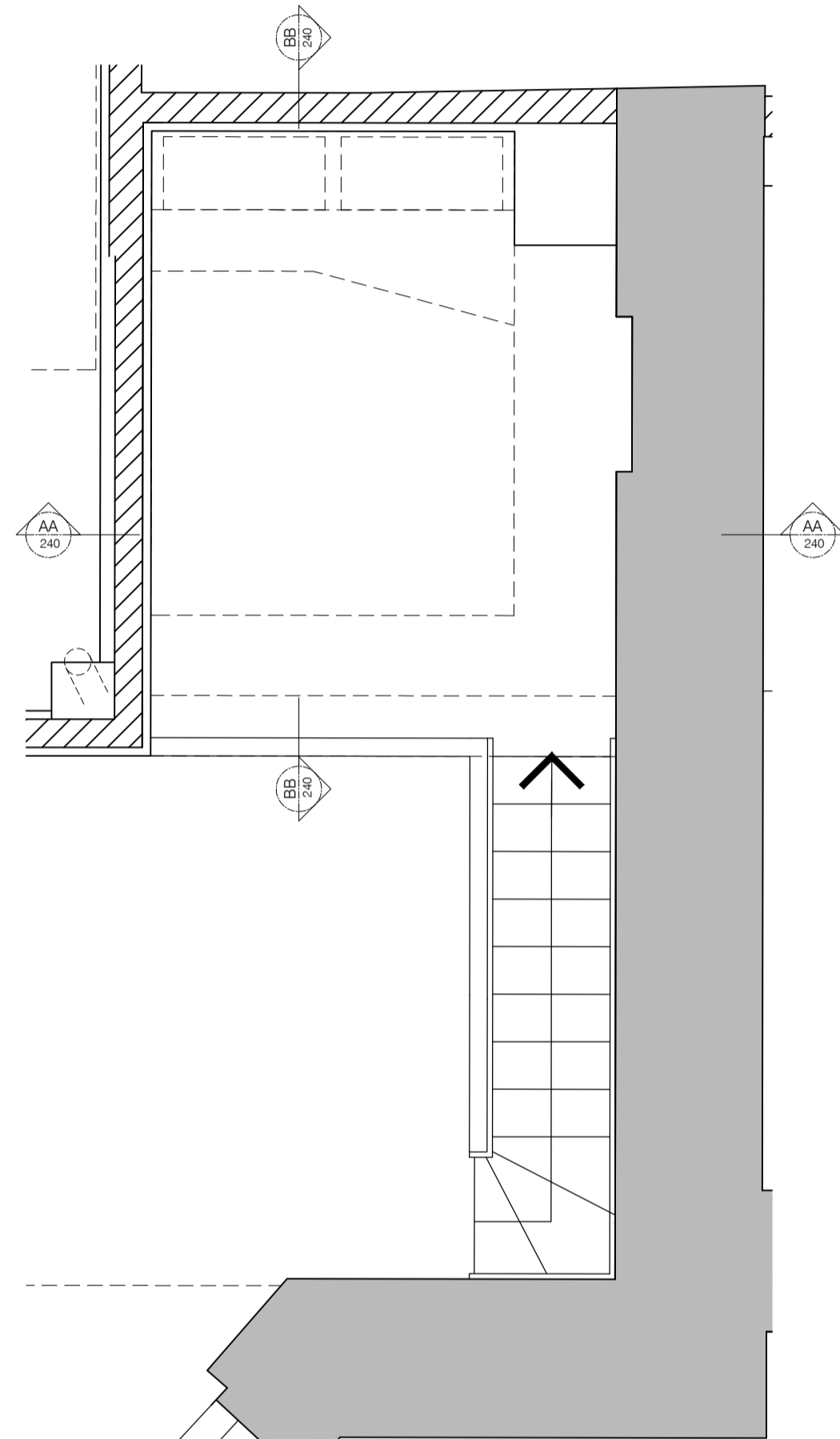

01 Mezzanine Plan - Type A
1:25 @ A1/1:50 @ A3

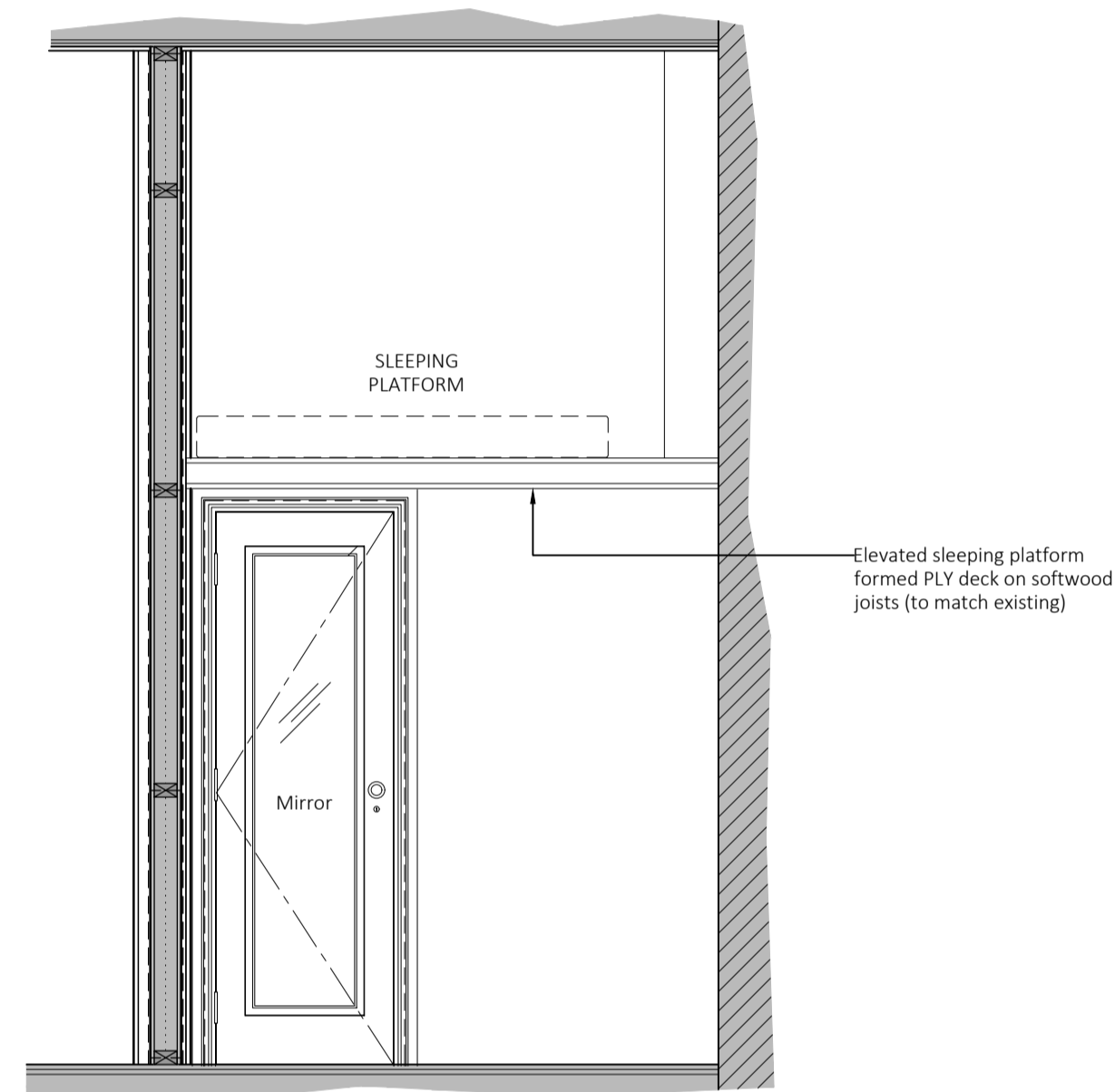

02 Section A-A - Type A
1:25 @ A1/1:50 @ A3

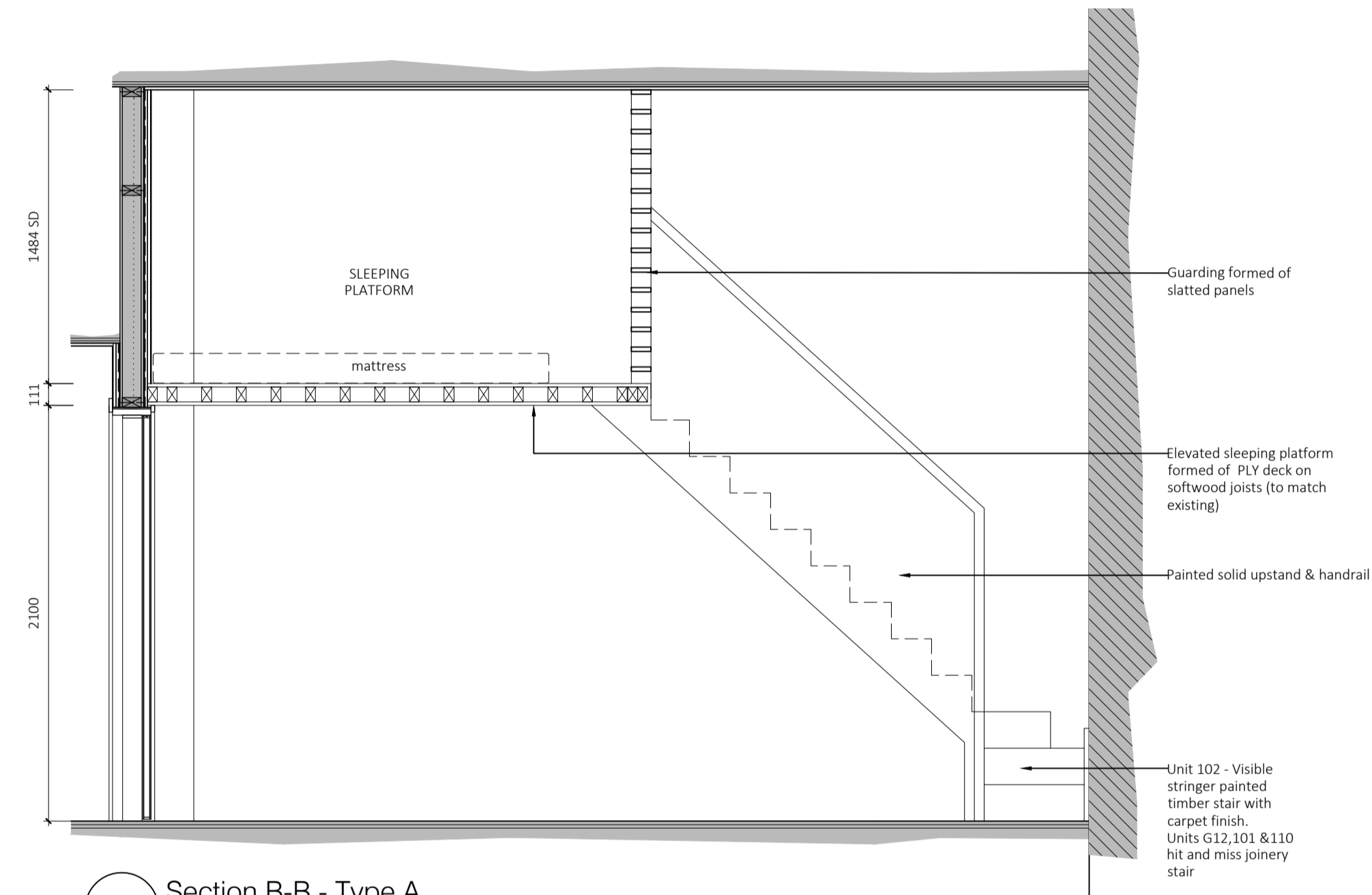

03 Section B-B - Type A
1:25 @ A1/1:50 @ A3

rev	date	checked	description



modulor studio
5a Iliffe Yard
London. SE17 3QA
t: +44 (0)20 7193 1717
e: www.modulor-studio.co.uk



client. **Vernon Hse, 5-8 Mark's Sq, NW1 7TN**
drawing title. **New Mezzanine Sleeping Platform -Type A**
scale. **1:25 @ A1 / 1:50 @ A3**

job no. **17023 PL1 240** / revision

©2013 do not scale from drawing report discrepancies immediately