





- KEY:
-  Existing original walls to be retained
 -  Existing modern fabric to be retained
 -  New internal walls/floors
 -  New doors
 -  Revision cloud- indicating changes



01 Proposed fourth floor plan
1:50 @ A1 / 1:100 @ A3

B	2019.08.30	lg	Minor revision
A	2019.08.20	cd lg	Issued for Planning
rev	date	drawn	checked
			description

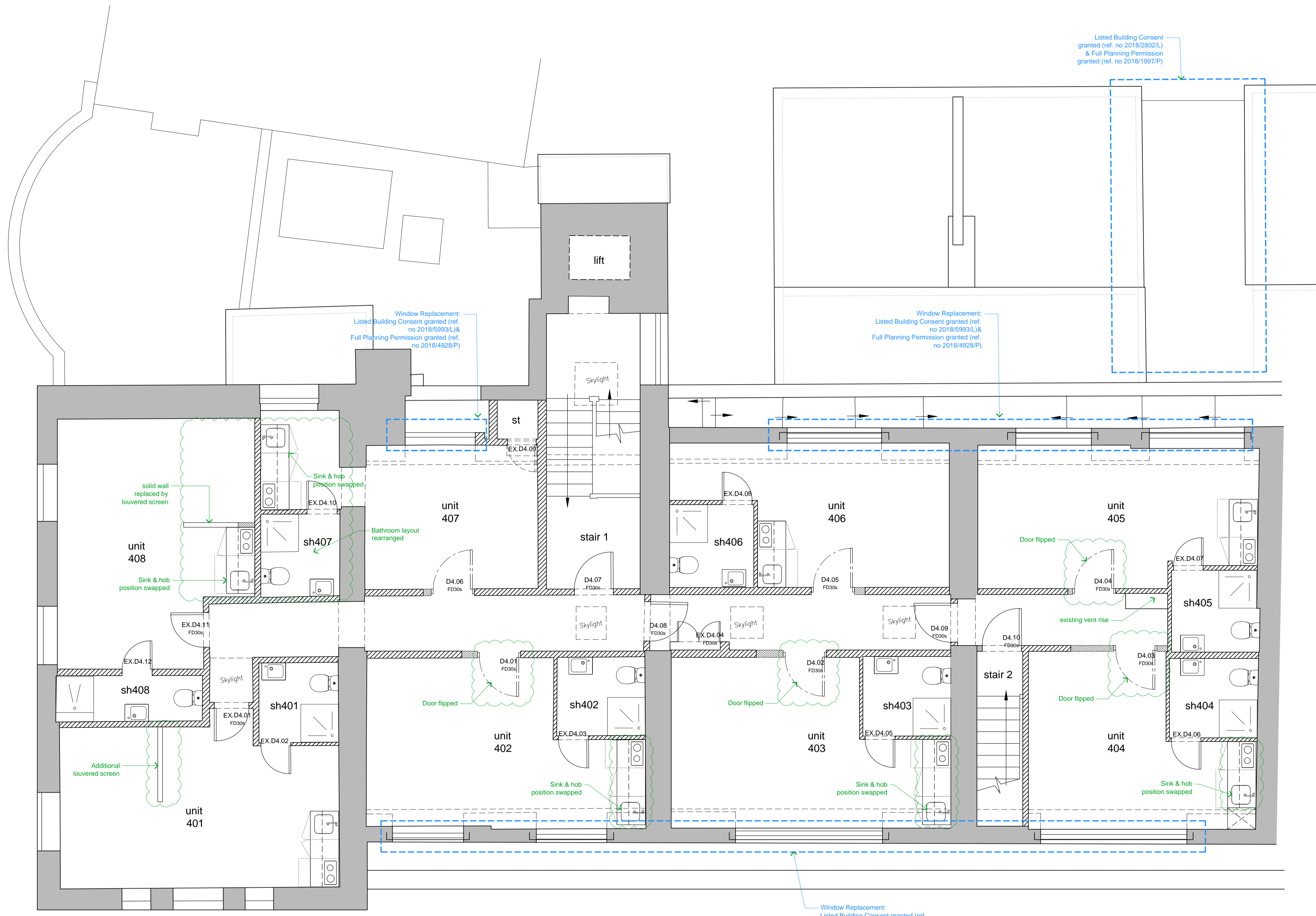
modulor studio
Sa Ilife Yard
London SE17 3QA
t: +44 (0)20 7193 1717
e: www.modulor-studio.co.uk

client: ...
project address: ...
Vernon Hse, 5-8 St.Marks Sq, NW1 7TN
drawing title: ...
Proposed Fourth Floor Plan
scale: 1:50 @ A1 / 1:100 @A3

job no. 17023 PL1 214
dwg no. 214
revision B