

KEY:

- Existing original walls to be retained
- Existing modern fabric to be retained
- New internal walls/floors
- New doors
- Revision cloud- indicating changes

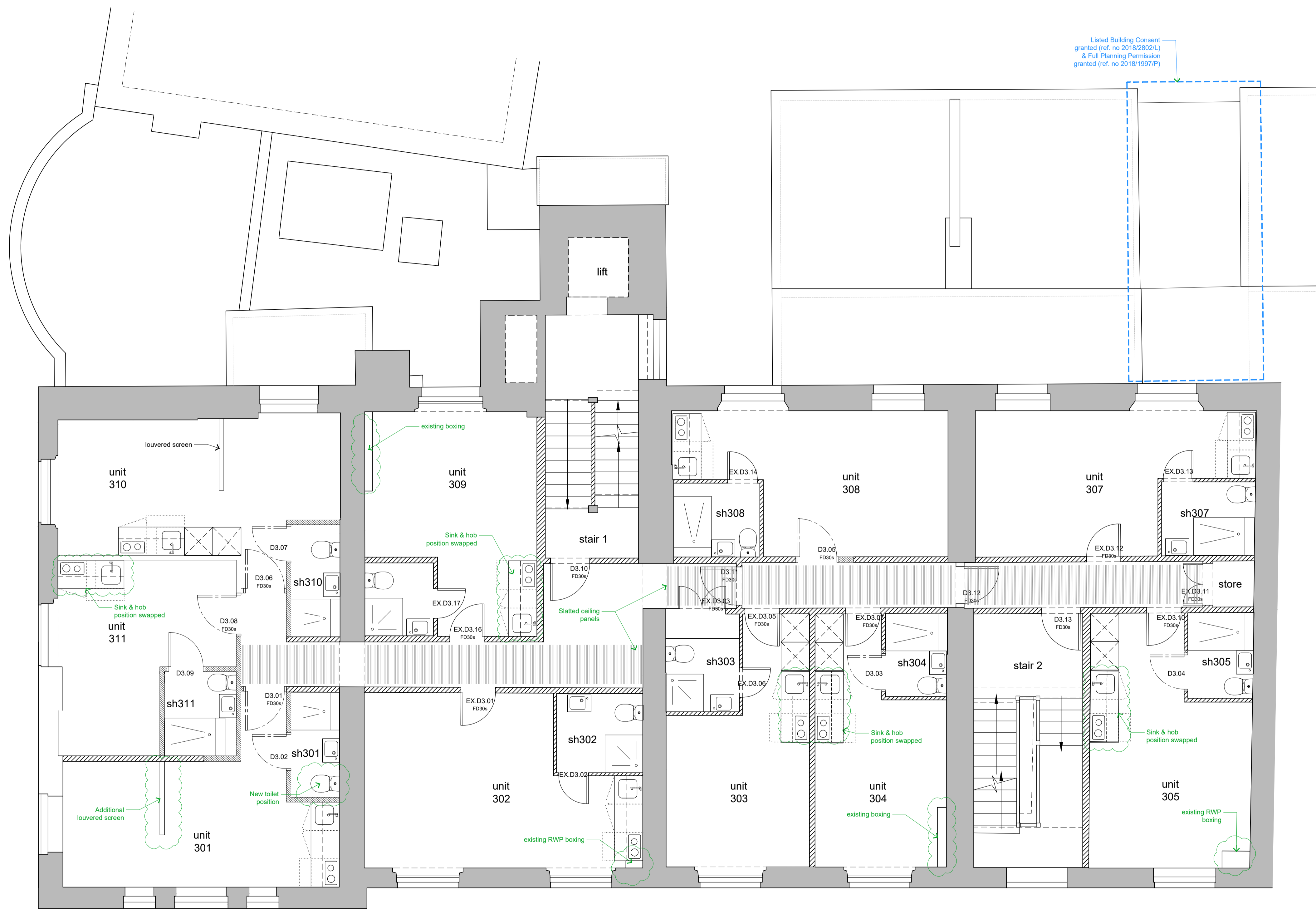

01 Proposed third floor plan
1:50 @ A1 / 1:100 @ A3

A	2019.08.20	Issued for Planning
db	lg	
rev	date	description
drawn	checked	

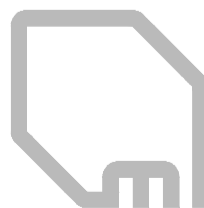

modular studio
5a Iliffe Yard
London, SE17 3QA
t: +44 (0)20 7183 1717
e: www.modular-studio.co.uk

client:



project address:
Vernon Hse, 5-8 St.Marks Sq, NW1 7TN
drawing title:
Proposed Third Floor Plan
scale:
1:50 @ A1 / 1:100 @A3

job no.

dwg no.

revision

17023 PL1 213 A

©2013 do not scale from drawing report discrepancies immediately