





KEY:

-  Existing original walls to be retained
-  Existing modern fabric to be retained
-  New internal walls/floors
-  New doors
-  Revision cloud- indicating changes



rev	date	drawn	checked	description
B	2019.08.30	lg	lg	Minor revision.
A	2019.08.20	cb	lg	Issued for Planning

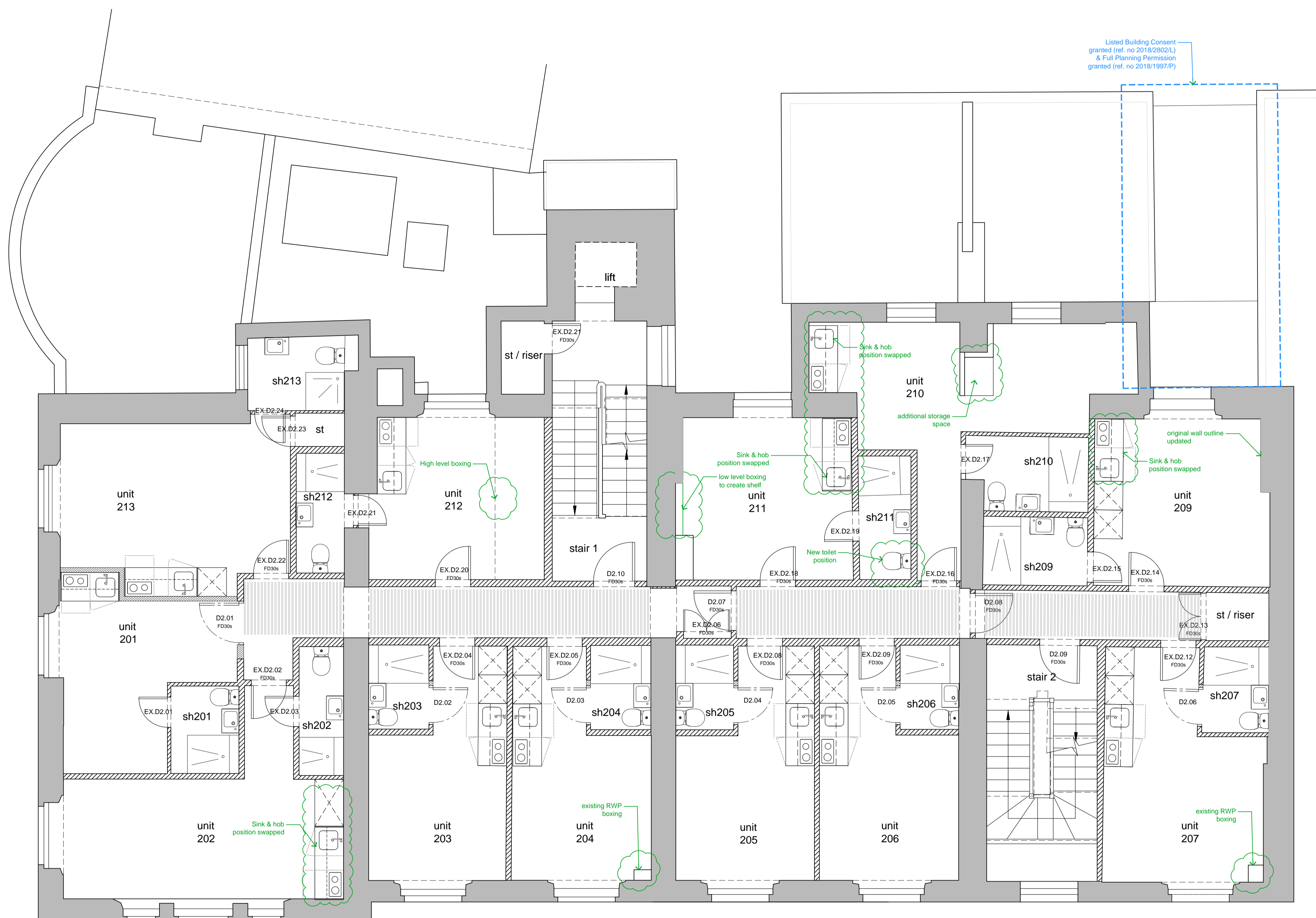

modulor studio  
5a Iliffe Yard  
London, SE17 3QA  
t: +44 (0)20 7193 1717  
e: www.modulor-studio.co.uk

client:

project address:  
Vernon Hse, 5-8 St.Marks Sq, NW1 7TN



drawing title:  
Proposed Second Floor Plan  
scale:  
1:50 @ A1 / 1:100 @ A3

job no.

dwg no.

revision

17023 PL1 212 B