





KEY:

-  Existing original walls to be retained
-  Existing modern fabric to be retained
-  New internal walls/floors
-  New doors
-  Revision cloud- indicating changes

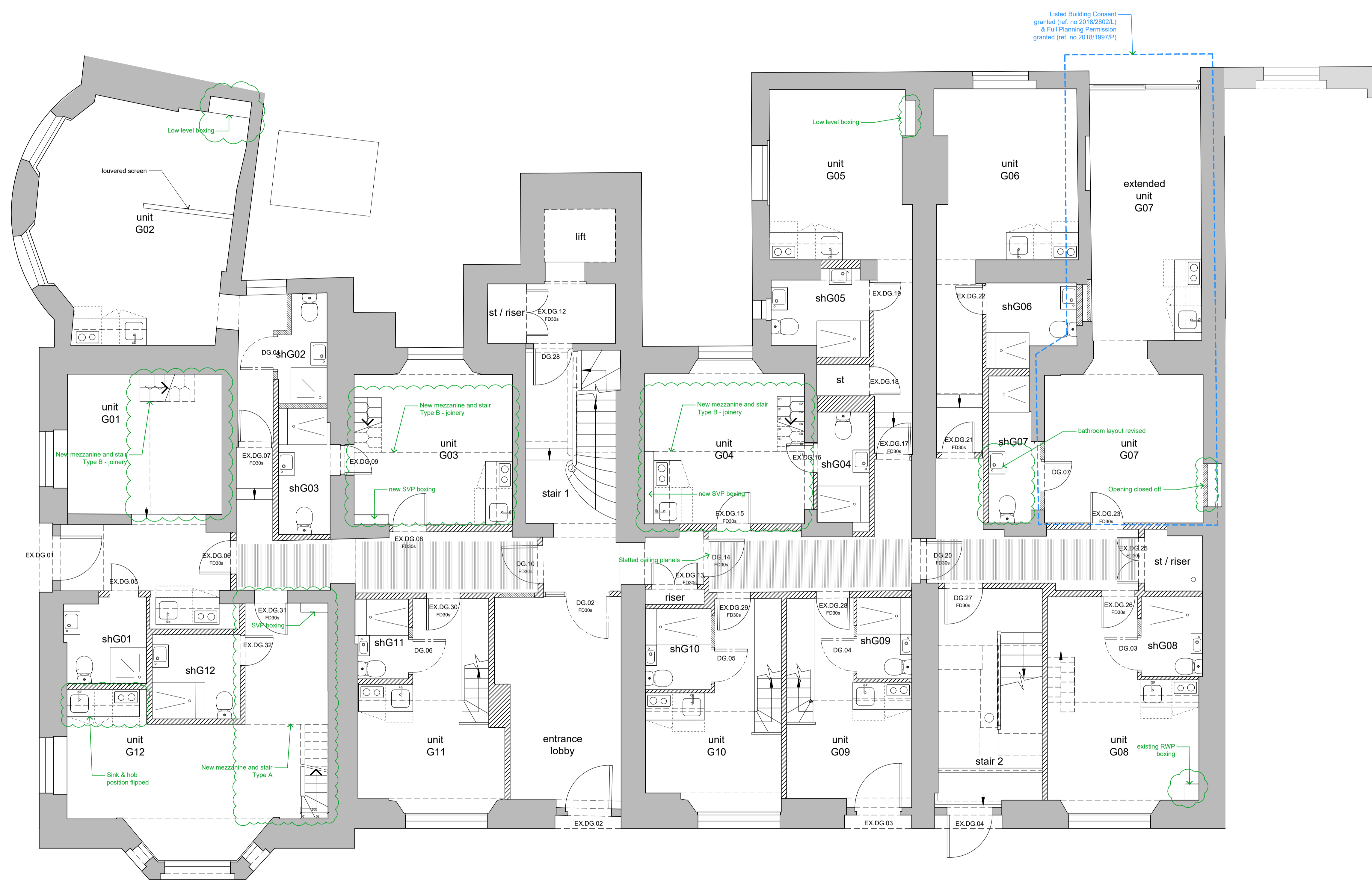

01 Proposed ground floor plan
1:50 @ A1 / 1:100 @ A3

rev	date	drawn	checked	description
A	2019.08.20	db	lg	Issued for Planning

modulor studio
5a Iliffe Yard
London, SE17 3QA
t: +44 (0)20 7193 1717
e: www.modulor-studio.co.uk

client: **SAV GROUP**
project address: **Vernon Hse, 5-8 St.Marks Sq, NW1 7TN**
drawing title: **Proposed Ground Floor Plan**
scale: **1:50 @ A1 / 1:100 @A3**

job no. **17023 PL1 210** revision **A**

©2013 do not scale from drawing report discrepancies immediately