





KEY:

-  Existing original walls to be retained
-  Existing modern fabric to be retained
-  New internal walls/floors
-  New doors
-  Revision cloud- indicating changes

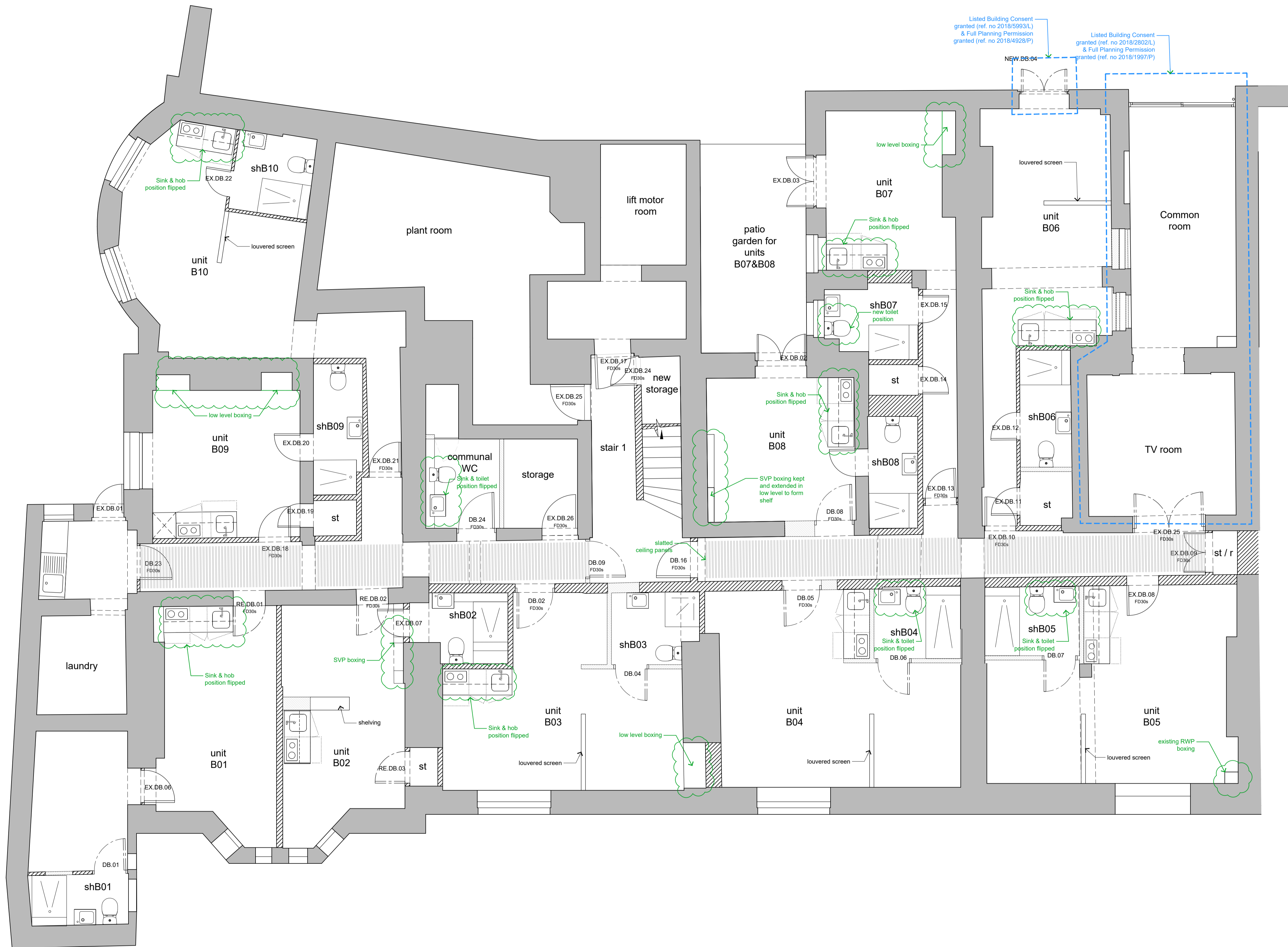

01 Proposed lower ground floor plan
1:50 @ A1 / 1:100 @ A3

B	2019.08.23	Annotation added. Issued for Planning
db	lg	
A	2019.08.20	Issued for Planning
db	lg	
rev	date	description
	drawn	checked

 modulor studio
5a Iliffe Yard
London, SE17 3QA
t: +44 (0)20 7193 1717
e: www.modulor-studio.co.uk

client:  SAV GROUP
project address: Vernon Hse, 5-8 St.Marks Sq, NW1 7TN
drawing title: Proposed Lower Ground Floor Plan
scale: 1:50 @ A1 / 1:100 @A3

job no. 17023 PL1 209 revision B
©2013 do not scale from drawing report discrepancies immediately