





KEY:

-  Existing original walls to be retained
-  Existing modern fabric to be retained
-  New internal walls/floors
-  New doors
-  Revision cloud- indicating changes

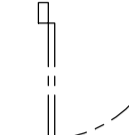

rev	date	drawn	checked	description
E	2019.08.30	lg		Minor revision.
D	2019.08.23	db	lg	Annotations added, name updated. Issued for Planning
C	2019.08.16	db	lg	Issued for Planning
B	2018.06.25	db	lg	new kitchen position in 405; new bathroom layout in 407, 408
A	2018.03.27	db	lg	layout change in units: 401, 407, 408

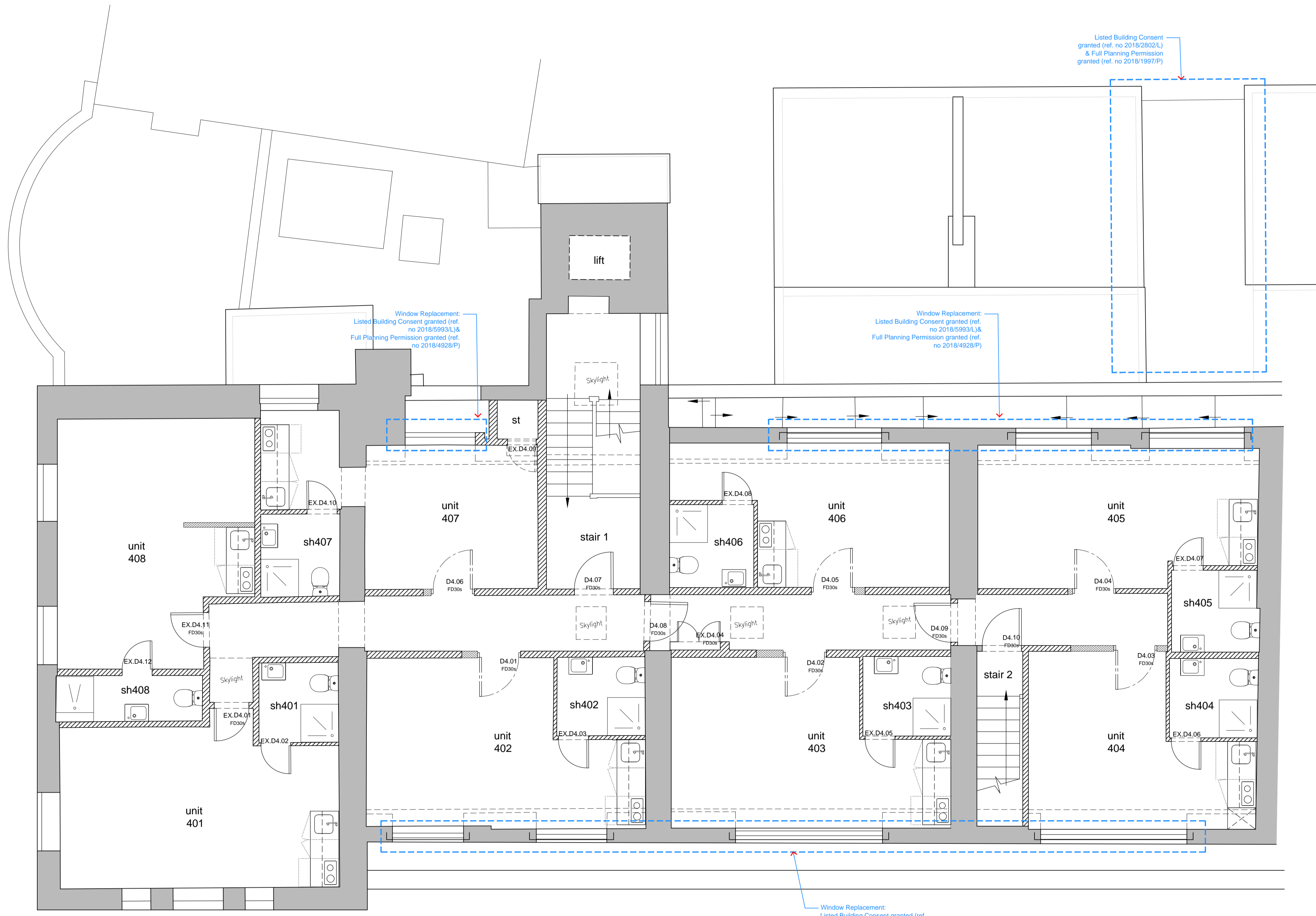
01 Approved fourth floor plan  
1:50 @ A1 / 1:100 @ A3

 modulor studio  
Sa Iliffe Yard  
London SE17 3QA  
t: +44 (0)20 7193 1717  
e: www.modulor-studio.co.uk

client: ...  
project address: ...  
Vernon Hse, 5-8 St.Marks Sq, NW1 7TN  
drawing title: ...  
Approved Fourth Floor Plan  
scale: 1:50 @ A1 / 1:100 @ A3