





KEY:

-  Existing original walls to be retained
-  Existing modern fabric to be retained
-  New internal walls/floors
-  New doors
-  Revision cloud- indicating changes

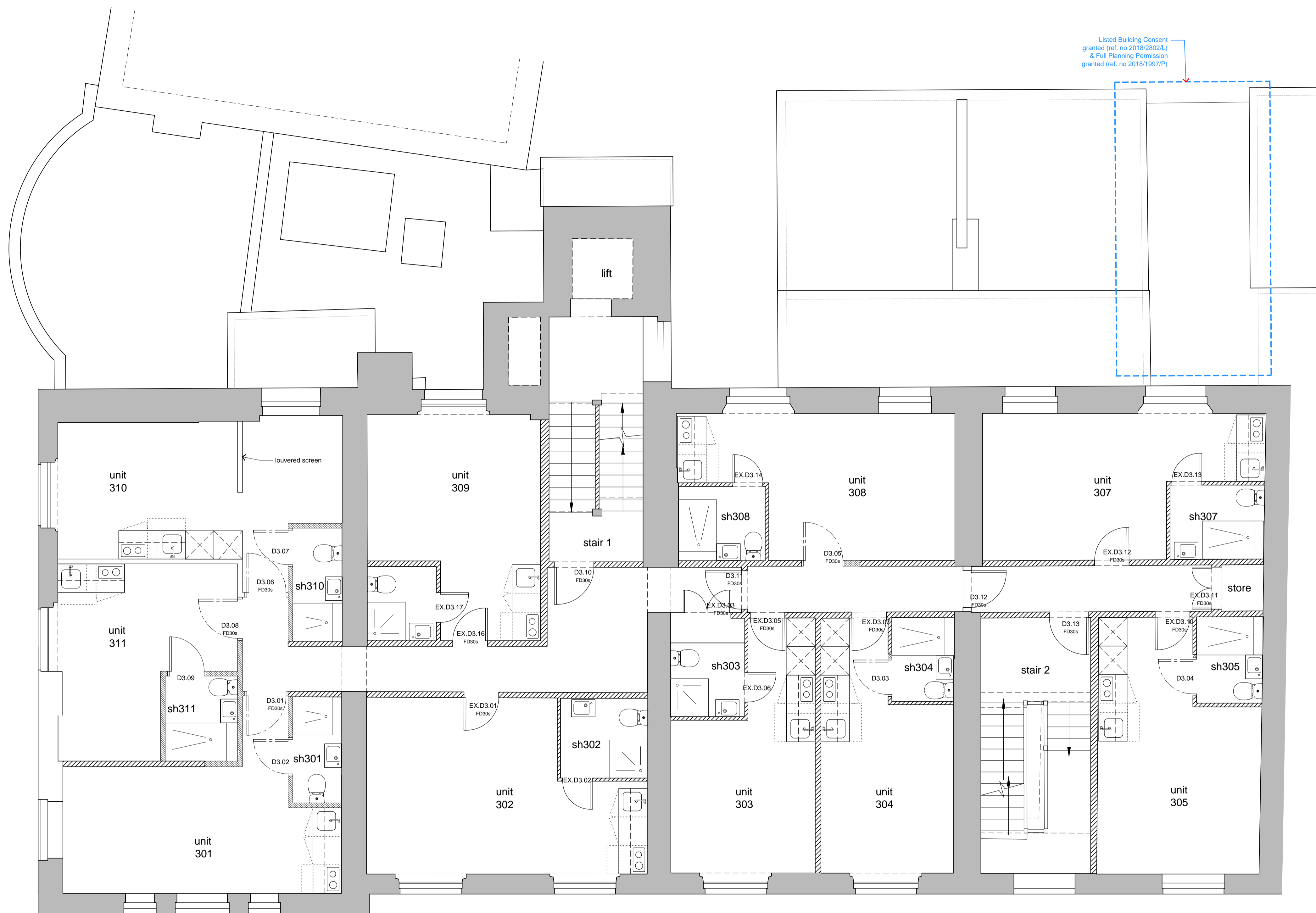

| | | |
|-----|------------|---|
| e | 2019.08.30 | Minor revision. |
| lg | | |
| D | 2019.08.23 | Annotation added, name updated. Issued for Planning |
| cb | | |
| C | 2019.08.16 | Issued for Planning |
| cb | | |
| B | 2018.06.25 | new kitchen position in 310, 311; new bathroom layout in 303, 307, 311 |
| A | 2018.03.27 | layout change in units: 301,302,309,310,311; kitchen position in units: 307,308 |
| cb | | |
| lg | | |
| rev | date | description |
| | drawn | checked |

01 Approved third floor plan
1:50 @ A1 / 1:100 @ A3



modular studio
5a Iliffe Yard
London, SE17 3QA
t: +44 (0)20 7193 1717
e: www.modular-studio.co.uk

client: project address:
Vernon Hse, 5-8 St.Marks Sq, NW1 7TN
drawing title:
Approved Third Floor Plan
scale:
1:50 @ A1 / 1:100 @ A3

job no. dwg no. revision

17023 PL1 113 E