





KEY:

-  Existing original walls to be retained
-  Existing modern fabric to be retained
-  New internal walls/floors
-  New doors
-  Revision cloud- indicating changes



rev	date	drawn	checked	description
D	2019.08.30	LG		Minor revision.
C	2019.08.23	db	lg	Annotation added, name updated. Issued for Planning
B	2018.06.25	db	lg	new partition wall between 201 and 213, new kitchen position in 201, 209, 211; new bathroom layout in 201, 209, 210, 211, 212, 213
A	2018.03.27	db	lg	minor changes

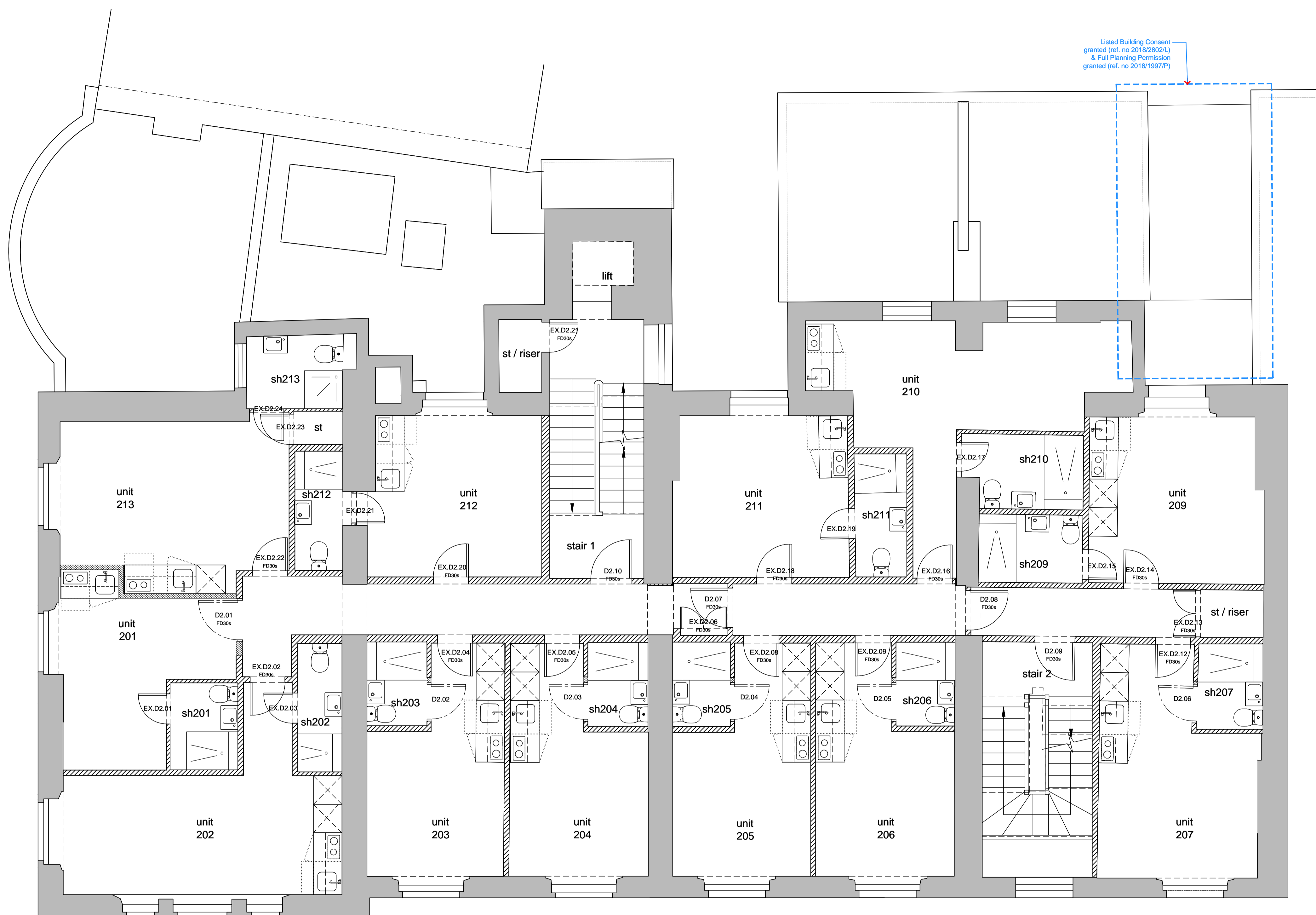

modulor studio
5a Iliffe Yard
London, SE17 3QA
t: +44 (0)20 7193 1717
e: www.modulor-studio.co.uk

client:

project address:
Vernon Hse, 5-8 St.Marks Sq, NW1 7TN



drawing title:
Approved Second Floor Plan
scale:
1:50 @ A1 / 1:100 @ A3

job no.

dwg no.

revision

17023 PL1 112 D

©2013 do not scale from drawing report discrepancies immediately