





KEY:

-  Existing original walls to be retained
-  Existing modern fabric to be retained
-  New internal walls/floors
-  New doors
-  Revision cloud- indicating changes



E	2019.08.30	lg	Minor revision.	
D	2019.08.23	db	Name updated. Issued for Planning	
C	2019.08.16	db	Issued for Planning	
B	2018.06.25	db	new partition wall between 101 and 113	
A	2018.03.27	db	minor changes	
rev	date	drawn	checked	description

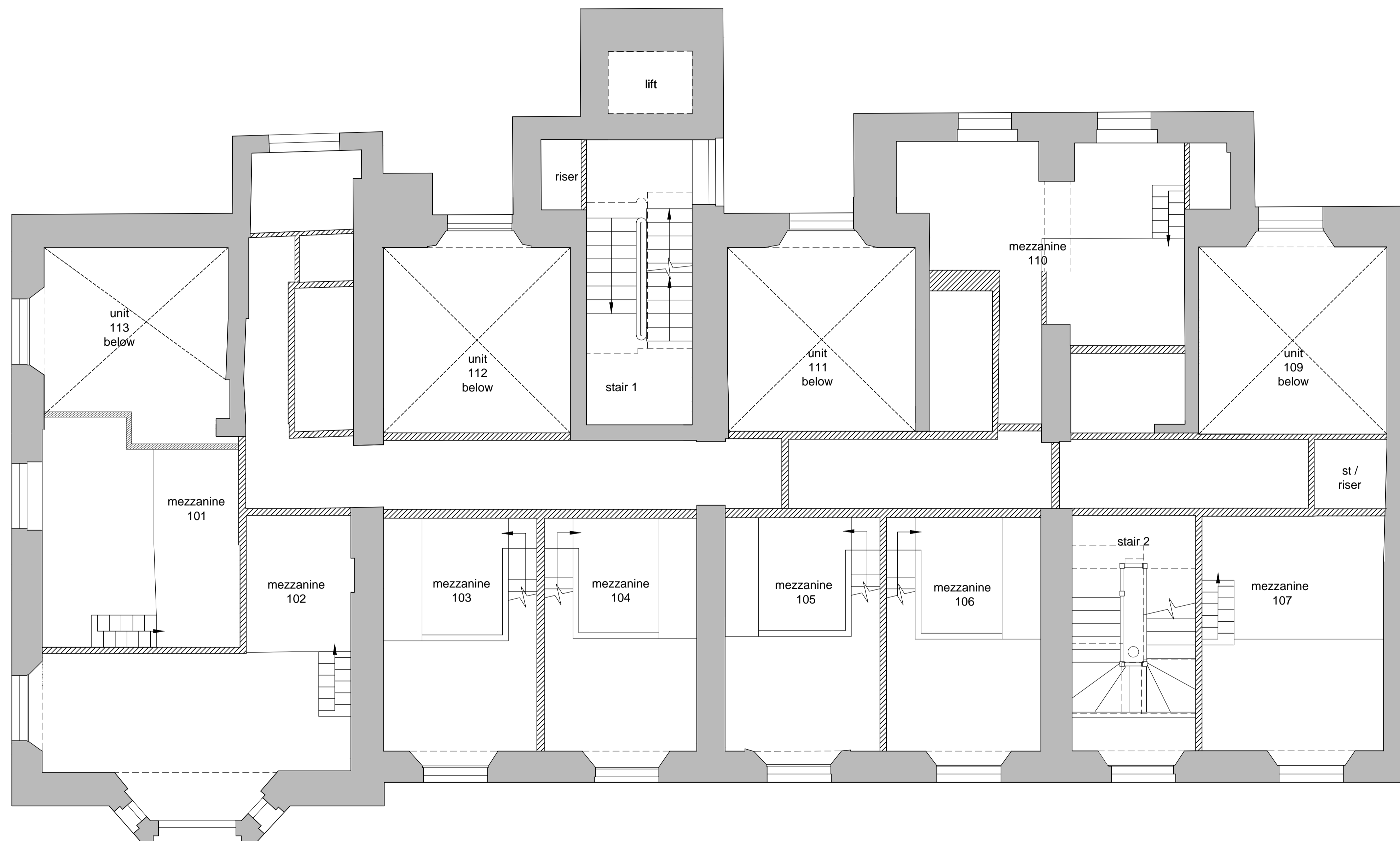

modulor studio
5a Iliffe Yard
London, SE17 3QA
t: +44 (0)20 7193 1717
e: www.modulor-studio.co.uk

client: project address:
Vernon Hse, 5-8 St.Marks Sq, NW1 7TN
drawing title:
Approved First Floor Mezzanine Plan
scale:
1:50 @ A1 / 1:100 @ A3



job no. dwg no. revision

17023 PL1 111_1 E

©2013 do not scale from drawing report discrepancies immediately