





KEY:

-  Existing original walls to be retained
-  Existing modern fabric to be retained
-  New internal walls/floors
-  New doors

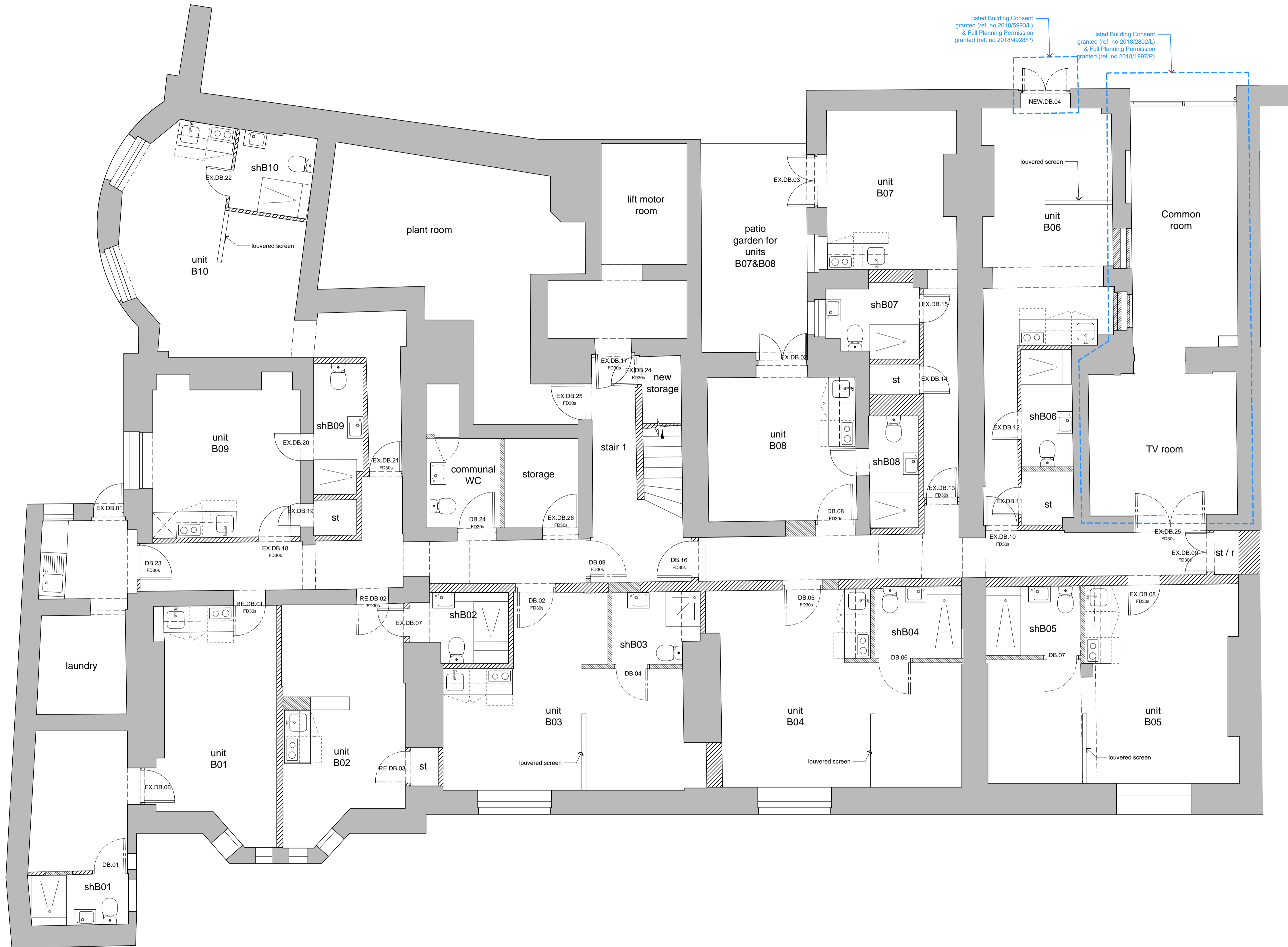

rev	date	drawn	checked	description
F	2019.08.30	lg		Minor revision.
E	2019.08.23	db	lg	Annotation added, name updated. Issued for Planning
D	2019.08.16	db	lg	Issued for Planning
C	2018.06.25	db	lg	communal WC added; new kitchen position in B02; new bathroom layout in B02, B07, B09, B10
B	2018.03.29	db	lg	wall next to stair 1 to be kept
A	2018.03.27	db	lg	unit B02 door

01 Approved lower ground floor plan
1:50 @ A1 / 1:100 @ A3



modulor studio
5a Iliffe Yard
London, SE17 3QA
t: +44 (0)20 7183 1717
e: www.modulor-studio.co.uk

client:

project address:
Vernon Hse, 5-8 St.Marks Sq, NW1 7TN



Approved Lower Ground Floor Plan
scale:
1:50 @ A1 / 1:100 @ A3

job no.

dwg no.

revision

17023 PL1 109 F