

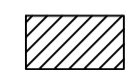



GENERAL NOTES

Note: All original features such as cornices & skirting boards to be retained throughout unless otherwise noted

KEY:

-  Existing original walls to be retained
-  Existing modern fabric to be retained
-  Modern items being removed as a part of a soft strip out not requiring listed building consent
-  Modern fabric to be demolished
-  Original walls to be demolished
-  Revision Cloud- indicating changes

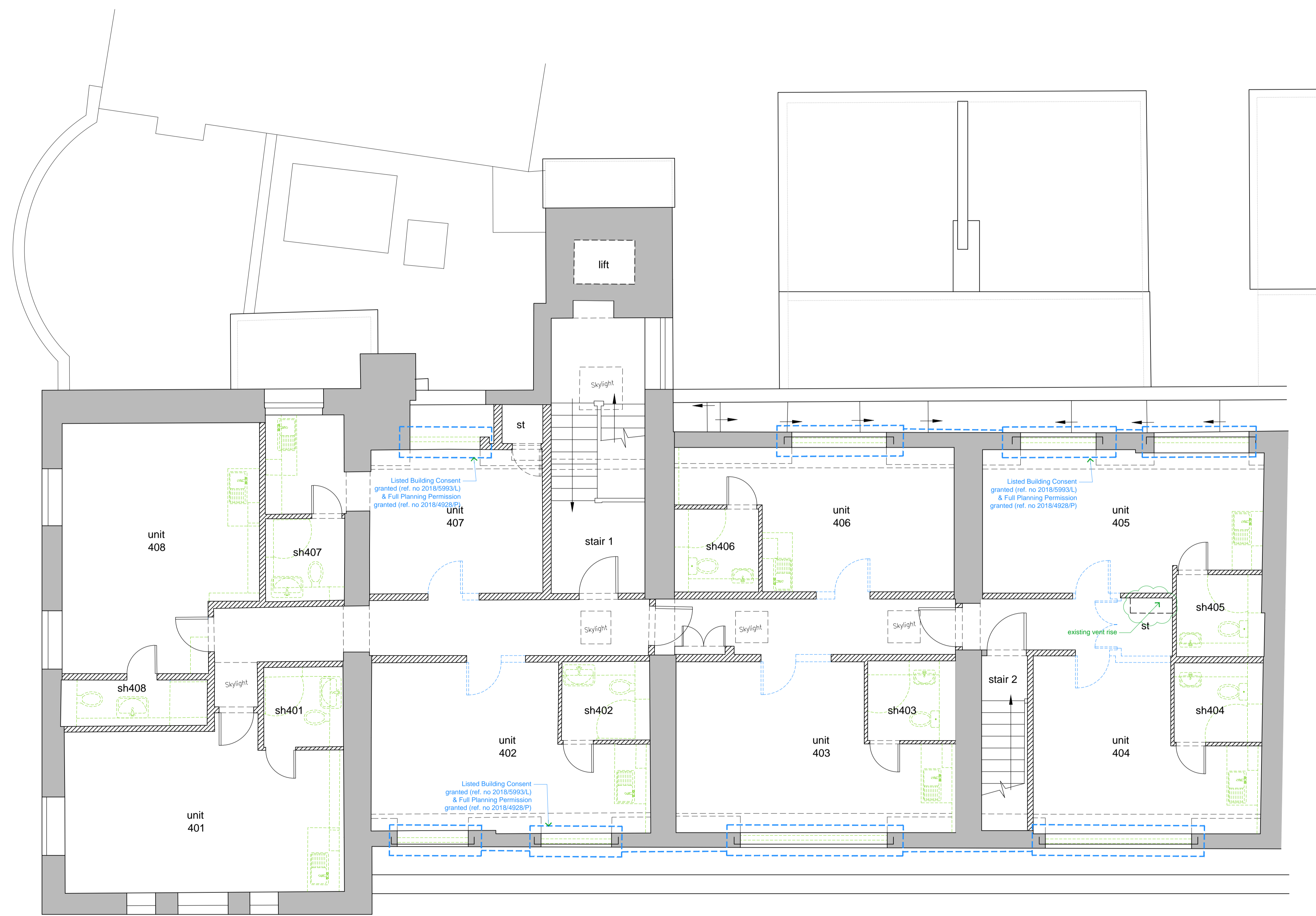

rev	date	drawn	checked	description
C	2019.08.30	lg		Minor revision.
B	2019.08.16	cb	lg	Issued for Planning
A	2018.03.27	cb	lg	key revision, units 407, 408

01 Existing fourth floor plan
1:50 @ A1 / 1:100 @ A3



modulor studio
5a Iliffe Yard
London, SE17 3QA
t: +44 (0)20 7193 1717
e: www.modulor-studio.co.uk

client:



project address:
Vernon Hse, 5-8 St.Marks Sq, NW1 7TN
drawing title:
Existing Fourth Floor Plan showing demolition.....
scale:
1:50 @ A1 / 1:100 @A3

job no. dwg no. revision

17023 PL1 014 C