

GENERAL NOTES

Note: All original features such as cornices & skirting boards to be retained throughout unless otherwise noted

KEY:

- Existing original walls to be retained
- Existing modern fabric to be retained
- Modern items being removed as a part of a soft strip out not requiring listed building consent
- Modern fabric to be demolished
- Original walls to be demolished
- Revision Cloud- indicating changes

Listed Building Consent granted (ref. no 2018/2802/L) & Full Planning Permission granted (ref. no 2018/1997/P)

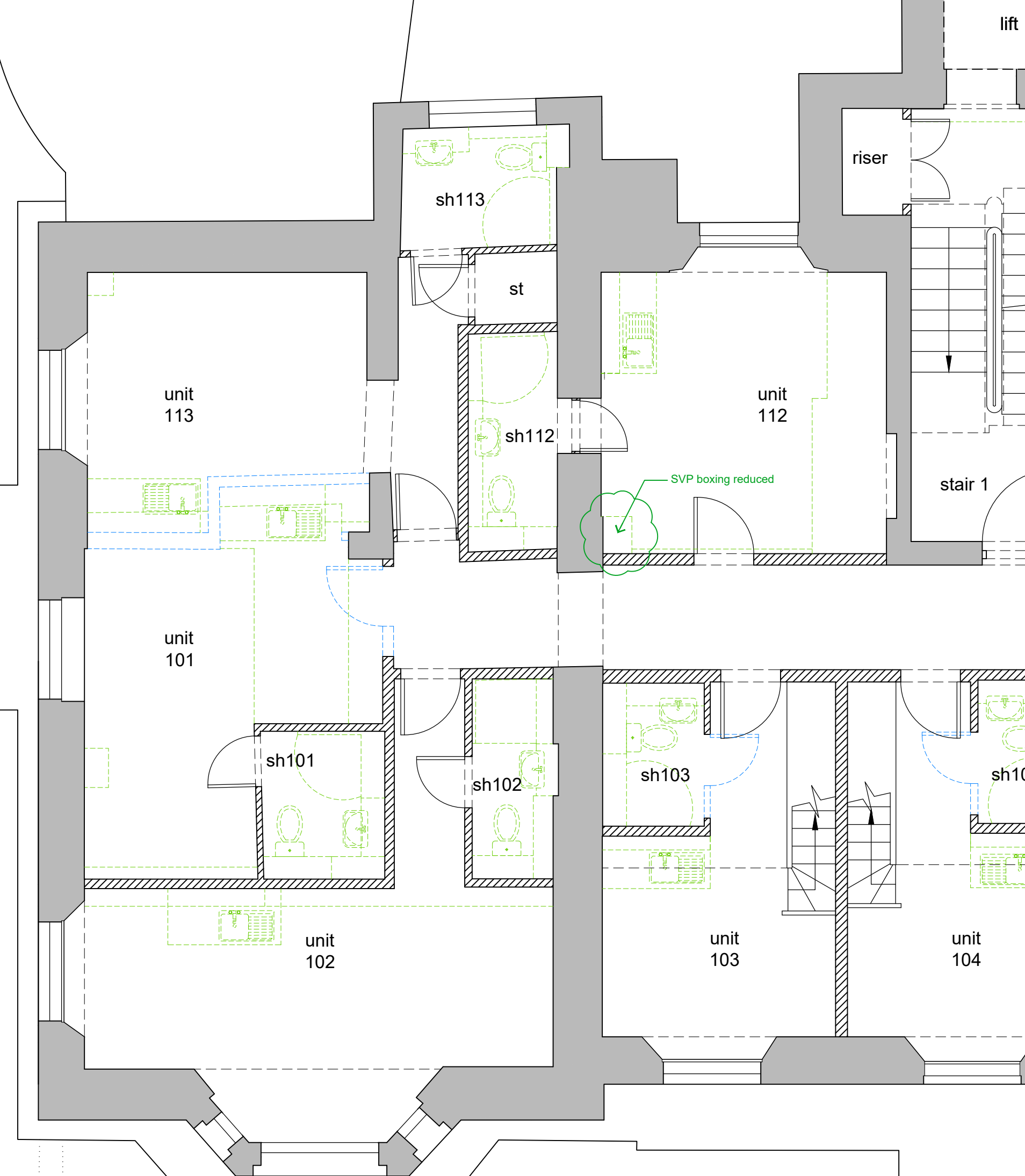

C	2019.08.16	Issued for Planning
db	lg	
B	2018.06.25	closet door removed in unit 110, riser indicated next to stair 1
A	2018.03.27	key revision
rev	date	description
	drawn	checked



modular studio  
5a Iliffe Yard  
London, SE17 3QA  
t: +44 (0)20 7193 1717  
e: www.modular-studio.co.uk

client.

project address.

Vernon Hse, 5-8 St.Marks Sq, NW1 7TN



Existing First Floor Plan showing demolition

scale: 1:50 @ A1 / 1:100 @ A3

job no.

dwg no.

revision

17023 PL1 011 C

©2013 do not scale from drawing report discrepancies immediately

01 Existing first floor plan  
1:50 @ A1 / 1:100 @ A3