

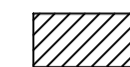



GENERAL NOTES

Note: All original features such as cornices & skirting boards to be retained throughout unless otherwise noted

KEY:

-  Existing original walls to be retained
-  Existing modern fabric to be retained
-  Modern items being removed as a part of a soft strip out not requiring listed building consent
-  Modern fabric to be demolished
-  Original walls to be demolished
-  Revision Cloud- indicating changes

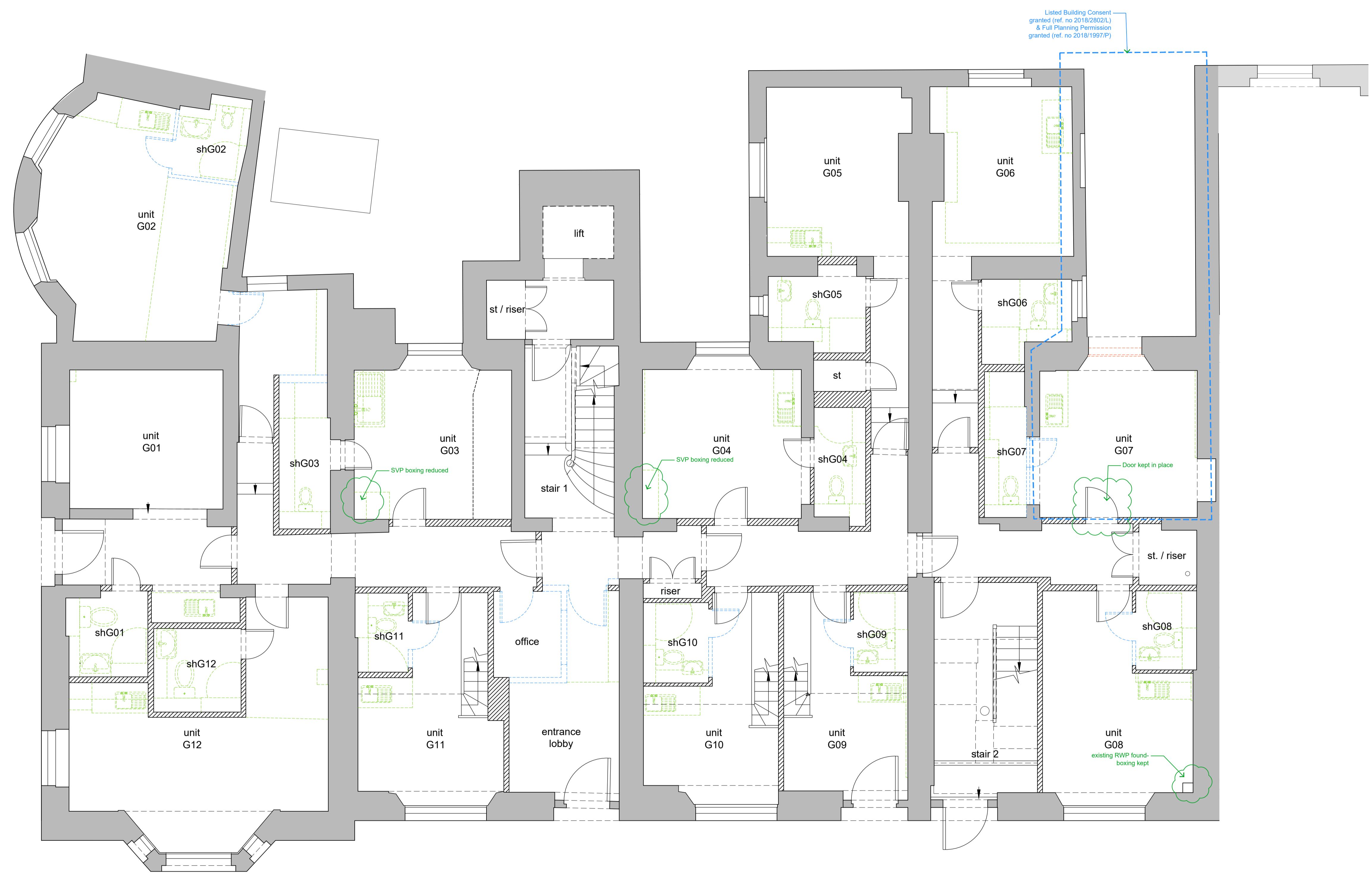

rev	date	drawn	checked	description
C	2019.08.16	db	lg	Issued for Planning
B	2018.06.25	db	lg	wall and door in shG07 removed
A	2018.03.27	db	lg	key revision

01 Existing ground floor plan  
1:50 @ A1 / 1:100 @ A3

 modulor studio  
5a Iliffe Yard  
London, SE17 3QA  
t: +44 (0)20 7193 1717  
e: www.modulor-studio.co.uk

client: Vernon Hse, 5-8 St.Marks Sq, NW1 7TN  
drawing title: Existing Ground Floor Plan showing demolition  
scale: 1:50 @ A1 / 1:100 @ A3

 SAV GROUP