



Planning Approved Drawing
Reference: 2018/0599/P



date rev revisions

north point

scale bar

notes



0 10 20 30 40 50m

2x2 Architects Ltd take no responsibility for dimensions obtained by scaling from this drawing. If no dimension is shown the recipient must ascertain the dimension specifically from the architect or by site measurement and may not rely on the drawing. Supply of the drawing in digital form is solely for convenience and no reliance may be placed on any data in digital form. All data must be checked against hard copy. This drawing is issued for design intent only and should not be used for construction unless stated. All work must comply with relevant British Standards and Building Regulation requirements.

Copyright 2x2 Architects Ltd. Registered Office: 35 Endell Street, London WC2H 9BA. Registered in England and Wales No. 09679804. This drawing is the property of 2x2 Architects Ltd. No disclosure or copy of it may be made without the written permission of 2x2 Architects Ltd.

© Crown copyright and database rights 2018 OS Licence 100035409

35 Endell Street London WC2H 9BA | john@2x2architects.com | 07980 573 867 | www.2x2architects.com

drawing title
Location Plan

project
46 Holmdale Road

client
Alex Wills & Artemis Doupa

drawing no.	revision
A10	-
scale @ A1	scale @ A3
-	1:1250
project no.	drawn date
1720	JH JAN 18

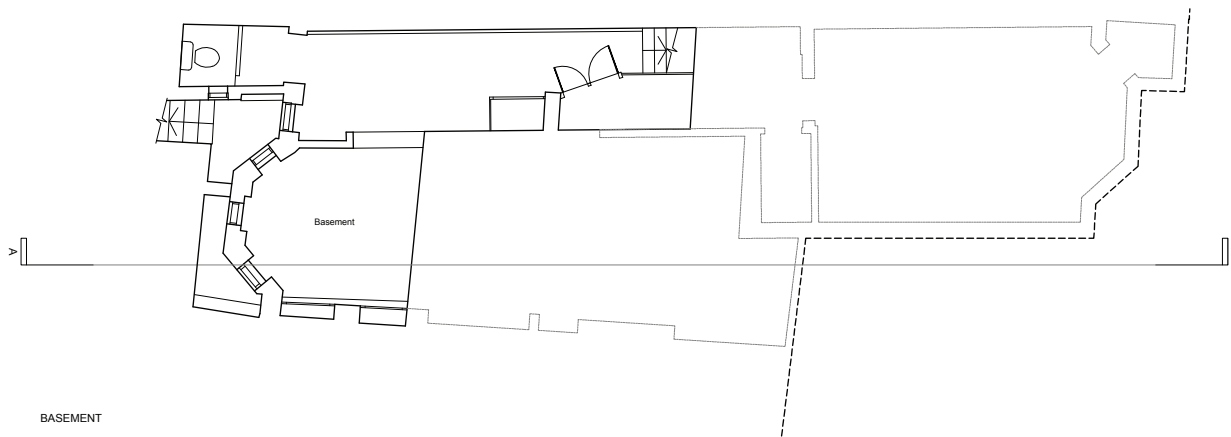

BASEMENT

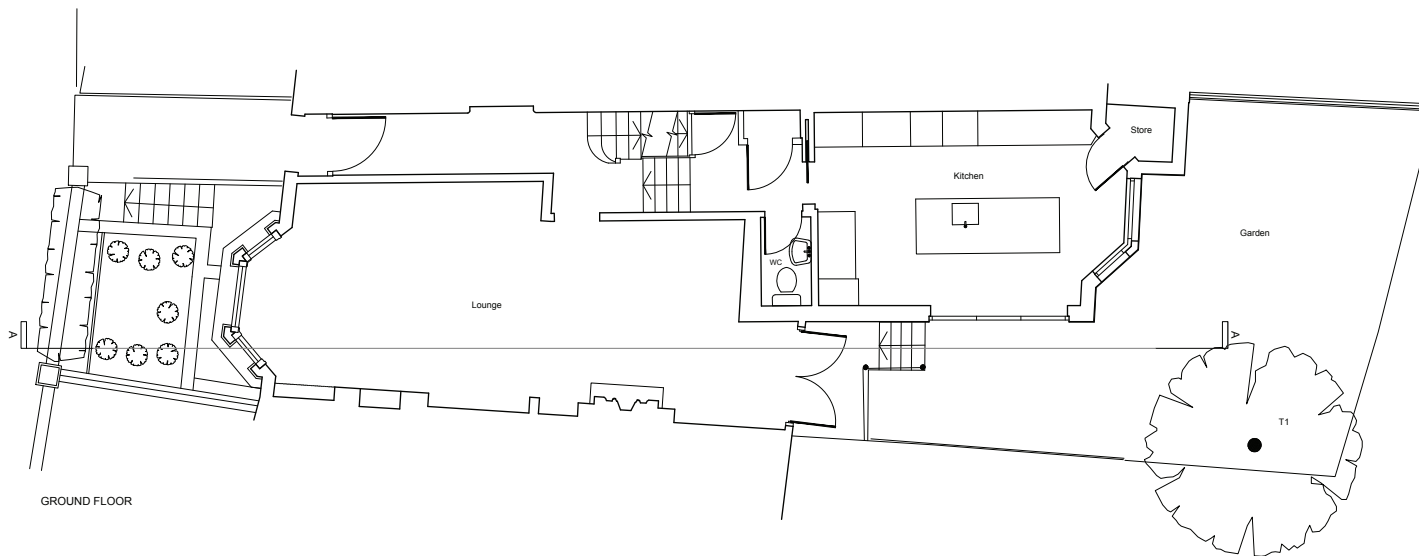

GROUND FLOOR

Planning Approved Drawing
Reference: 2018/0599/P

 architects

date rev revisions

north point

scale bar

notes



0 1 2 3 4 5m

2x2 Architects Ltd take no responsibility for dimensions obtained by scaling from this drawing. If no dimension is shown the recipient must ascertain the dimension specifically from the architect or by site measurement and may not rely on the drawing. Supply of the drawing in digital form is solely for convenience and no reliance may be placed on any data in digital form. All data must be checked against hard copy. This drawing is issued for design intent only and should not be used for construction unless stated. All work must comply with relevant British Standards and Building Regulation requirements.

Copyright 2x2 Architects Ltd. Registered Office: 35 Endell Street, London WC2H 9BA. Registered in England and Wales No. 09679804. This drawing is the property of 2x2 Architects Ltd. No disclosure or copy of it may be made without the written permission of 2x2 Architects Ltd.

35 Endell Street London WC2H 9BA | john@2x2architects.com | 07980 573 867 | www.2x2architects.com

drawing title
Existing Basement & Ground Floor Plan
project
46 Holmdale Road
client
Alex Wills & Artemis Doupa

drawing no.
EX100
scale @ A1
-
project no.
1720
revision
-
scale @ A3
1:100
drawn | date
JH | OCT 17

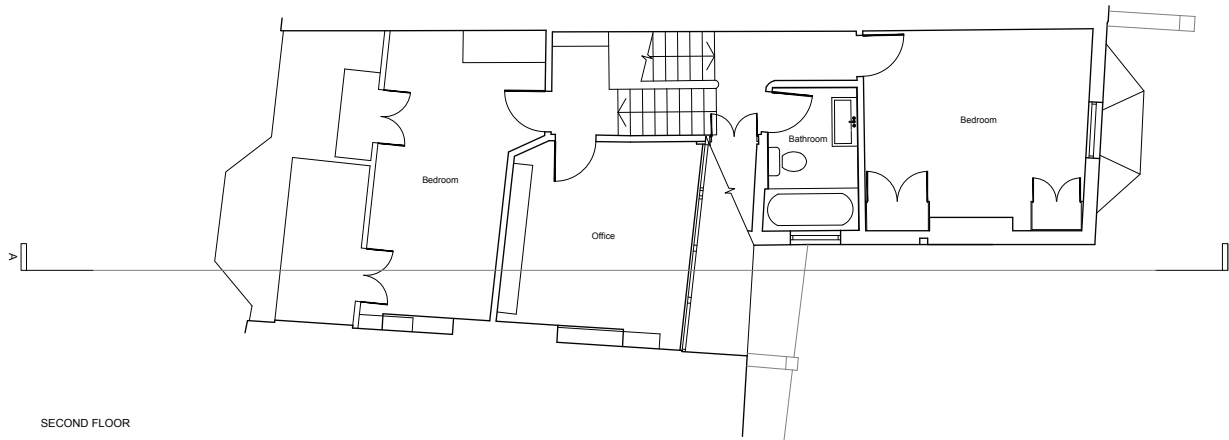
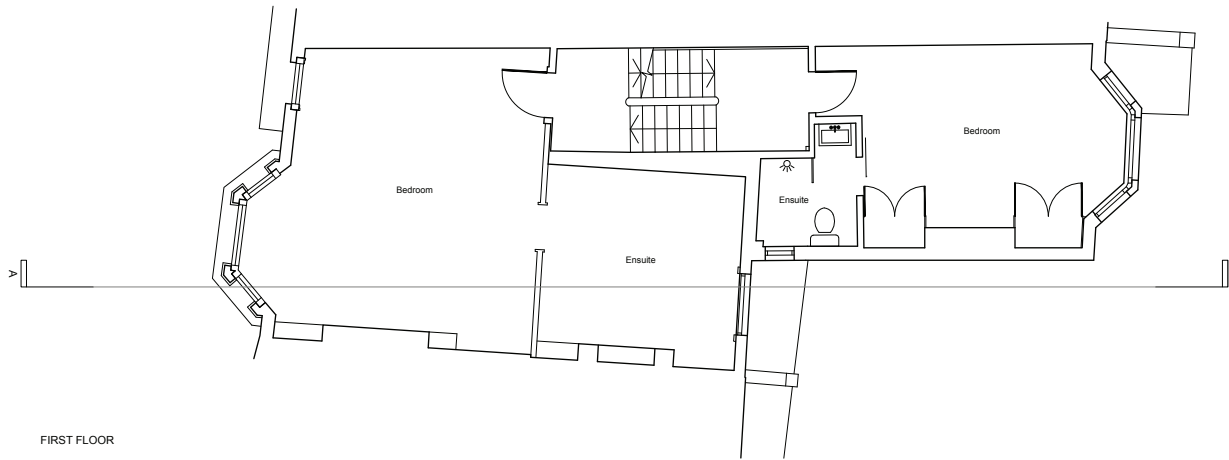

Planning Approved Drawing
Reference: 2018/0599/P

 architects

date rev revisions

north point

scale bar

notes



2x2 Architects Ltd take no responsibility for dimensions obtained by scaling from this drawing. If no dimension is shown the recipient must ascertain the dimension specifically from the architect or by site measurement and may not rely on the drawing. Supply of the drawing in digital form is solely for convenience and no reliance may be placed on any data in digital form. All data must be checked against hard copy. This drawing is issued for design intent only and should not be used for construction unless stated. All work must comply with relevant British Standards and Building Regulation requirements.

Copyright 2x2 Architects Ltd. Registered Office: 35 Endell Street, London WC2H 9BA. Registered in England and Wales No. 09679804. This drawing is the property of 2x2 Architects Ltd. No disclosure or copy of it may be made without the written permission of 2x2 Architects Ltd.

35 Endell Street London WC2H 9BA | john@2x2architects.com | 07980 573 867 | www.2x2architects.com

drawing title
Existing First & Second Floor Plan
project
46 Holmdale Road
client
Alex Wills & Artemis Doupa

drawing no.
EX110
scale @ A1
-
project no.
1720
revision
-
scale @ A3
1:100
drawn | date
JH | JAN 18

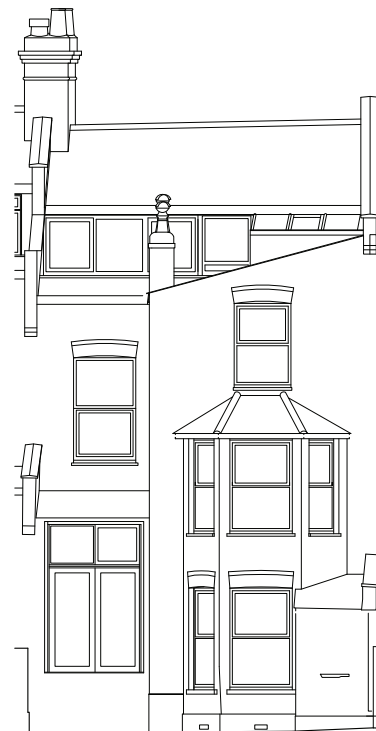

Planning Approved Drawing
Reference: 2018/0599/P

 architects

date rev revisions

scale bar

notes

2x2 Architects Ltd take no responsibility for dimensions obtained by scaling from this drawing. If no dimension is shown the recipient must ascertain the dimension specifically from the architect or by site measurement and may not rely on the drawing. Supply of the drawing in digital form is solely for convenience and no reliance may be placed on any data in digital form. All data must be checked against hard copy. This drawing is issued for design intent only and should not be used for construction unless stated. All work must comply with relevant British Standards and Building Regulation requirements.

Copyright 2x2 Architects Ltd. Registered Office: 35 Endell Street, London WC2H 9BA. Registered in England and Wales No. 09679804. This drawing is the property of 2x2 Architects Ltd. No disclosure or copy of it may be made without the written permission of 2x2 Architects Ltd.

35 Endell Street London WC2H 9BA | john@2x2architects.com | 07980 573 867 | www.2x2architects.com

drawing title
Existing Front & Rear Elevations
project
46 Holmdale Road
client
Alex Wills & Artemis Doupa

drawing no.	revision
EX150	-
scale @ A1	scale @ A3
-	1:100
project no.	drawn date
1720	JH OCT 17



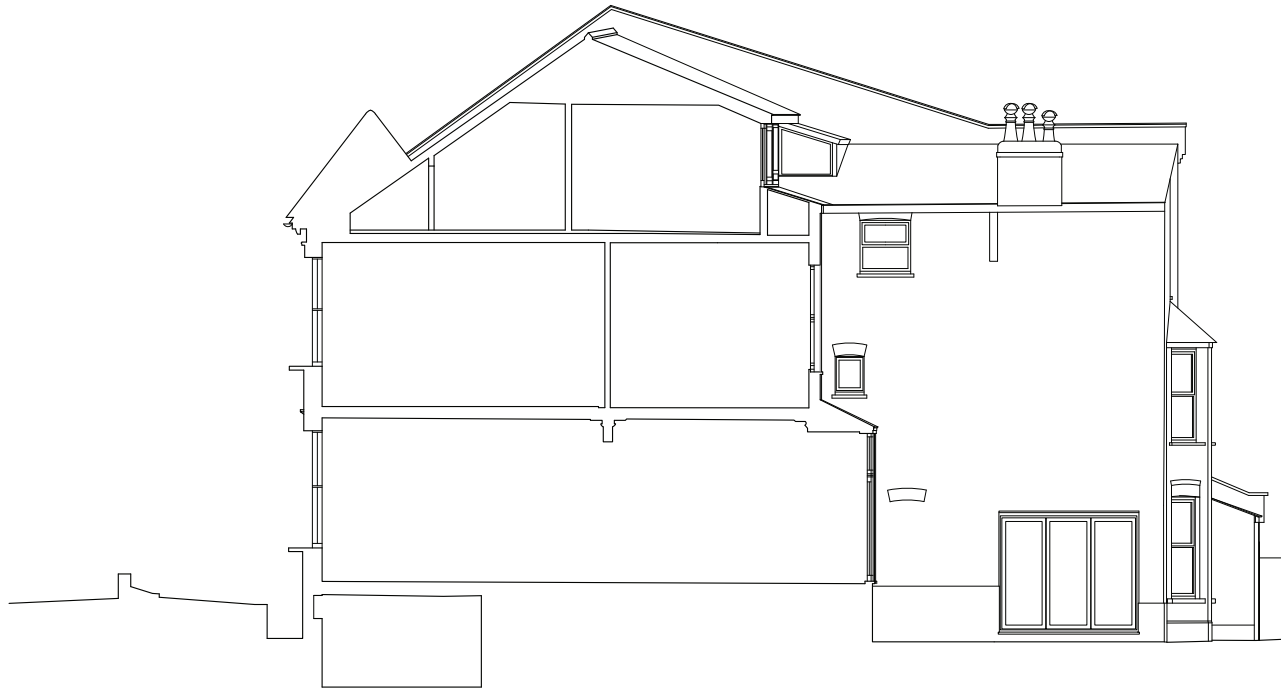

SECTION AA

Planning Approved Drawing
Reference: 2018/0599/P



date rev revisions

- - -

scale bar

0 1 2 3 4 5m

notes

2x2 Architects Ltd take no responsibility for dimensions obtained by scaling from this drawing. If no dimension is shown the recipient must ascertain the dimension specifically from the architect or by site measurement and may not rely on the drawing. Supply of the drawing in digital form is solely for convenience and no reliance may be placed on any data in digital form. All data must be checked against hard copy. This drawing is issued for design intent only and should not be used for construction unless stated. All work must comply with relevant British Standards and Building Regulation requirements.

Copyright 2x2 Architects Ltd. Registered Office: 35 Endell Street, London WC2H 9BA. Registered in England and Wales No. 09679804. This drawing is the property of 2x2 Architects Ltd. No disclosure or copy of it may be made without the written permission of 2x2 Architects Ltd.

35 Endell Street London WC2H 9BA | john@2x2architects.com | 07980 573 867 | www.2x2architects.com

drawing title
Existing Section AA

project
46 Holmdale Road

client
Alex Wills & Artemis Doupa

drawing no.	revision
EX160	-
scale @ A1	scale @ A3
-	1:100
project no.	drawn date
1720	JH OCT 17

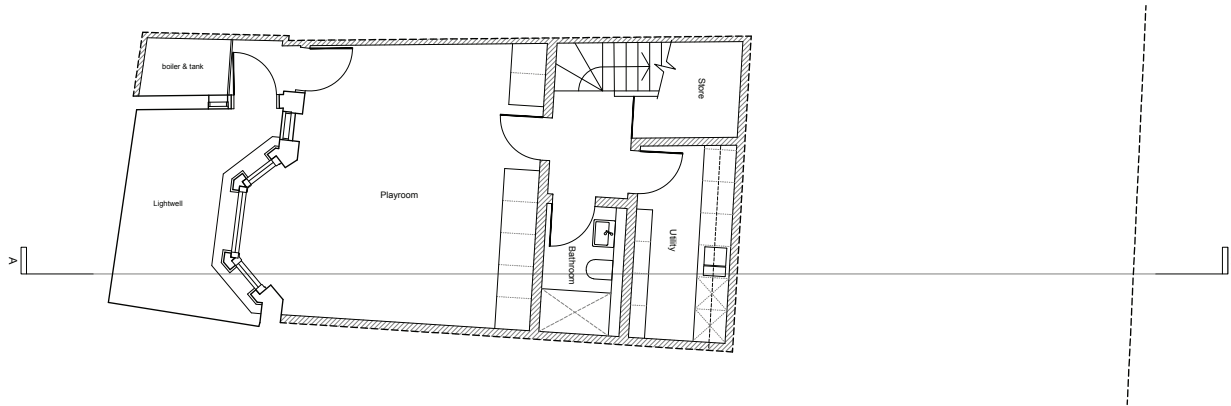

BASEMENT

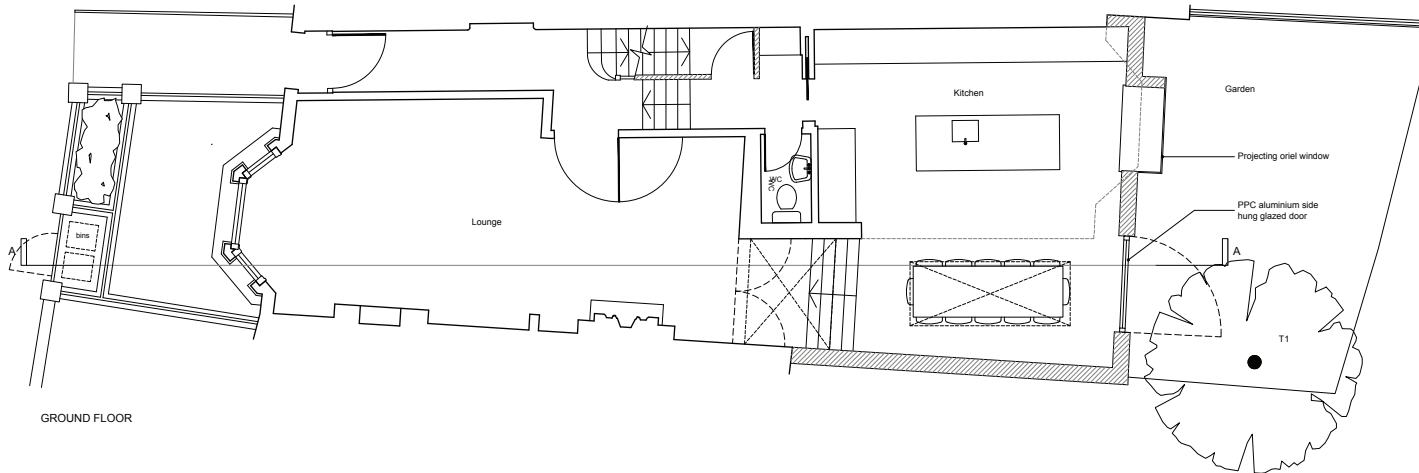

GROUND FLOOR

Planning Approved Drawing
Reference: 2018/0599/P

 architects

date	rev	revisions
26.01.18	A	FOR PLANNING
31.05.18	B	front boundary treatment amended

north point



scale bar



notes

2x2 Architects Ltd take no responsibility for dimensions obtained by scaling from this drawing. If no dimension is shown the recipient must ascertain the dimension specifically from the architect or by site measurement and may not rely on the drawing. Supply of the drawing in digital form is solely for convenience and no reliance may be placed on any data in digital form. All data must be checked against hard copy. This drawing is issued for design intent only and should not be used for construction unless stated. All work must comply with relevant British Standards and Building Regulation requirements.

Copyright 2x2 Architects Ltd. Registered Office: 35 Endell Street, London WC2H 9BA. Registered in England and Wales No. 09679804. This drawing is the property of 2x2 Architects Ltd. No disclosure or copy of it may be made without the written permission of 2x2 Architects Ltd.

35 Endell Street London WC2H 9BA | john@2x2architects.com | 07980 573 867 | www.2x2architects.com

drawing title
Proposed Basement & Ground Floor Plan
project
46 Holmdale Road
client
Alex Wills & Artemis Doupa

drawing no.	revision
A100	B
scale @ A1	scale @ A3
-	1:100
project no.	drawn date
1720	JH OCT 17

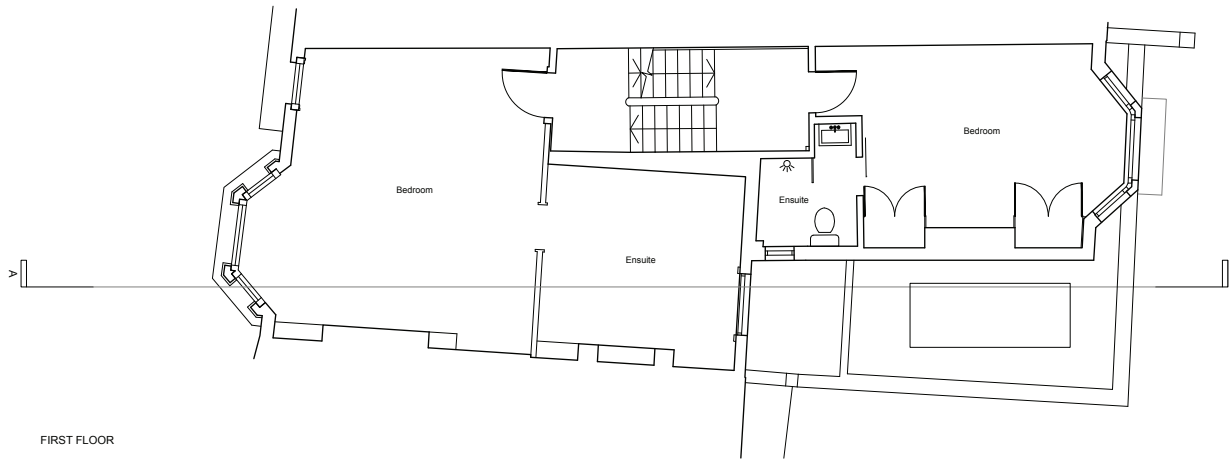

FIRST FLOOR

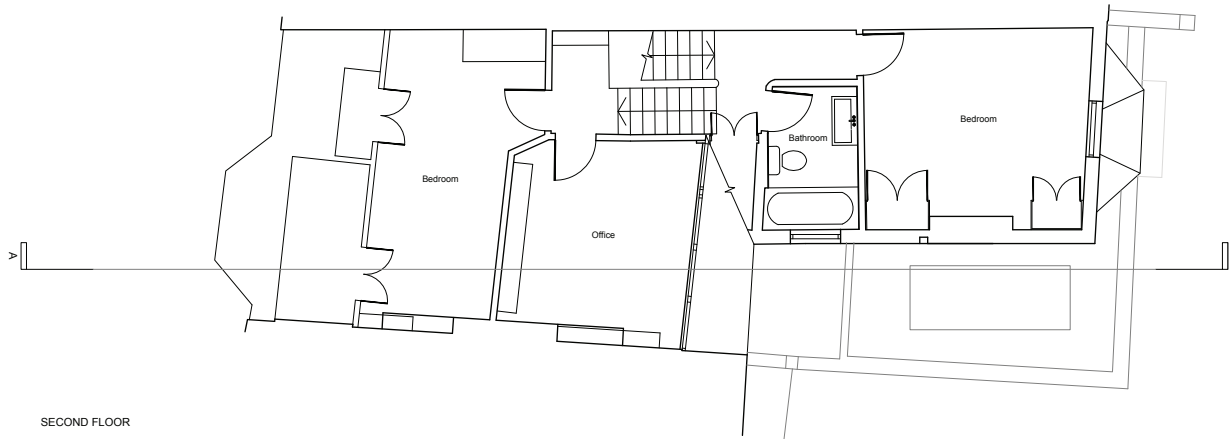

SECOND FLOOR

Planning Approved Drawing
Reference: 2018/0599/P



date	rev	revisions	north point	scale bar	notes	35 Endell Street London WC2H 9BA john@2x2architects.com 07980 573 867 www.2x2architects.com					
26.01.18	A	FOR PLANNING			<p>2x2 Architects Ltd take no responsibility for dimensions obtained by scaling from this drawing. If no dimension is shown the recipient must ascertain the dimension specifically from the architect or by site measurement and may not rely on the drawing. Supply of the drawing in digital form is solely for convenience and no reliance may be placed on any data in digital form. All data must be checked against hard copy. This drawing is issued for design intent only and should not be used for construction unless stated. All work must comply with relevant British Standards and Building Regulation requirements.</p> <p>Copyright 2x2 Architects Ltd. Registered Office: 35 Endell Street, London WC2H 9BA. Registered in England and Wales No. 09679804. This drawing is the property of 2x2 Architects Ltd. No disclosure or copy of it may be made without the written permission of 2x2 Architects Ltd.</p>	drawing title		drawing no.	revision		
12.07.18	B	glazed box rooflight amended				Proposed First & Second Floor Plan		A110	B		
						project	scale @ A1	scale @ A3			
						46 Holmdale Road	-	1:100			
						client	project no.	drawn date			
						Alex Wills & Artemis Doupa	1720	JH JAN 18			



FRONT ELEVATION

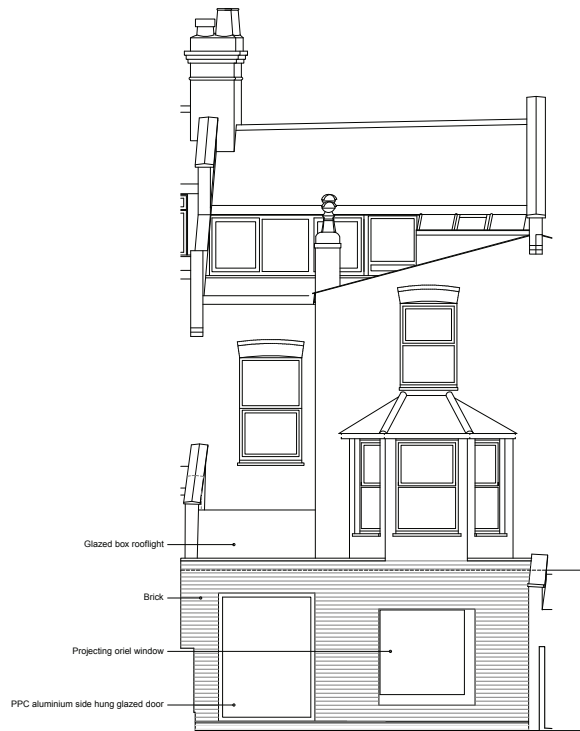

REAR ELEVATION

Planning Approved Drawing
Reference: 2018/0599/P

architects

date	rev	revisions
26.01.18	A	FOR PLANNING
22.03.18	B	eaves height lowered to 3m



notes

2x2 Architects Ltd take no responsibility for dimensions obtained by scaling from this drawing. If no dimension is shown the recipient must ascertain the dimension specifically from the architect or by site measurement and may not rely on the drawing. Supply of the drawing in digital form is solely for convenience and no reliance may be placed on any data in digital form. All data must be checked against hard copy. This drawing is issued for design intent only and should not be used for construction unless stated. All work must comply with relevant British Standards and Building Regulation requirements.

Copyright 2x2 Architects Ltd. Registered Office: 35 Endell Street, London WC2H 9BA. Registered in England and Wales No. 09679804. This drawing is the property of 2x2 Architects Ltd. No disclosure or copy of it may be made without the written permission of 2x2 Architects Ltd.

35 Endell Street London WC2H 9BA john@2x2architects.com 07980 573 867 www.2x2architects.com		
drawing title		
Proposed Front & Rear Elevation		
project		
46 Holmdale Road		
client		
Alex Wills & Artemis Doupa		
drawing no.		
A150		
revision		
B		
scale @ A1		
scale @ A3		
-		
1:100		
project no.		
1720		
drawn date		
JH OCT 17		

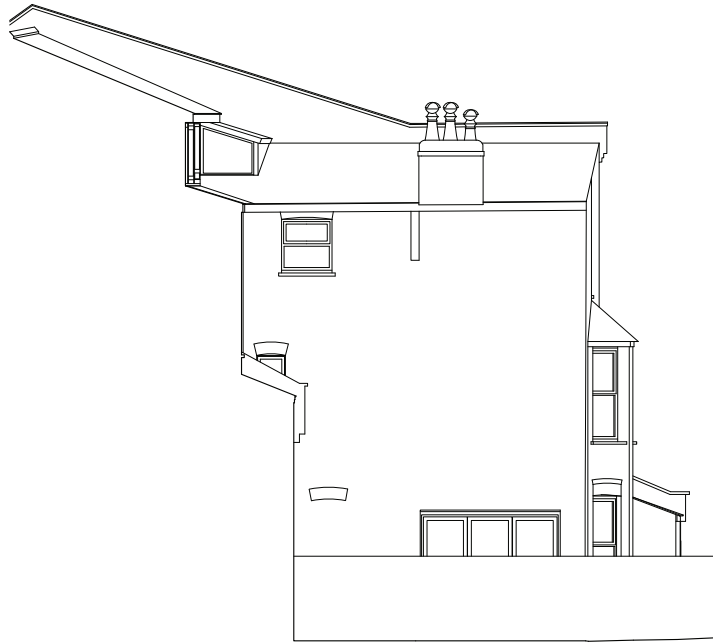

EXISTING SIDE ELEVATION

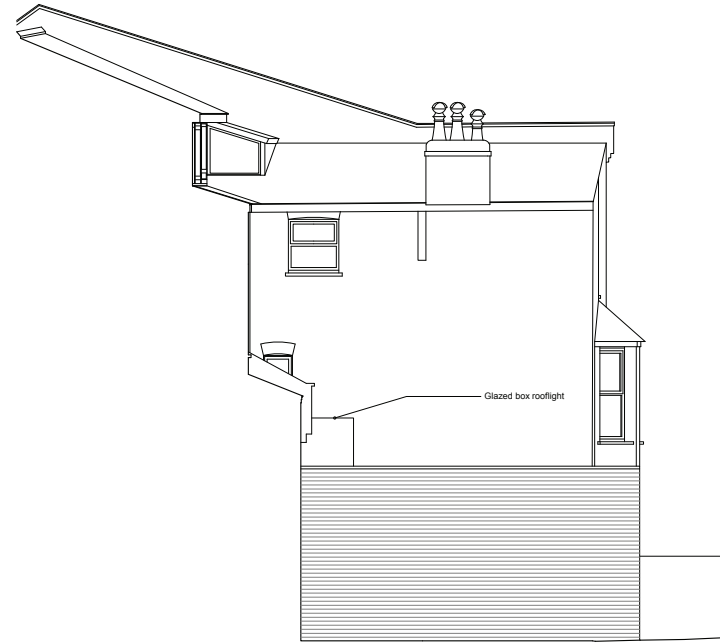

PROPOSED SIDE ELEVATION

Planning Approved Drawing
Reference: 2018/0599/P

 architects

date rev revisions

scale bar

notes

2x2 Architects Ltd take no responsibility for dimensions obtained by scaling from this drawing. If no dimension is shown the recipient must ascertain the dimension specifically from the architect or by site measurement and may not rely on the drawing. Supply of the drawing in digital form is solely for convenience and no reliance may be placed on any data in digital form. All data must be checked against hard copy. This drawing is issued for design intent only and should not be used for construction unless stated. All work must comply with relevant British Standards and Building Regulation requirements.

Copyright 2x2 Architects Ltd. Registered Office: 35 Endell Street, London WC2H 9BA. Registered in England and Wales No. 09679804. This drawing is the property of 2x2 Architects Ltd. No disclosure or copy of it may be made without the written permission of 2x2 Architects Ltd.

35 Endell Street London WC2H 9BA | john@2x2architects.com | 07980 573 867 | www.2x2architects.com

drawing title
Existing & Proposed Side Elevation
project
46 Holmdale Road
client
Alex Wills & Artemis Doupa

drawing no.
A151
scale @ A1
-
project no.
1720
revision
-
scale @ A3
1:100
drawn | date
JH | JUL 18



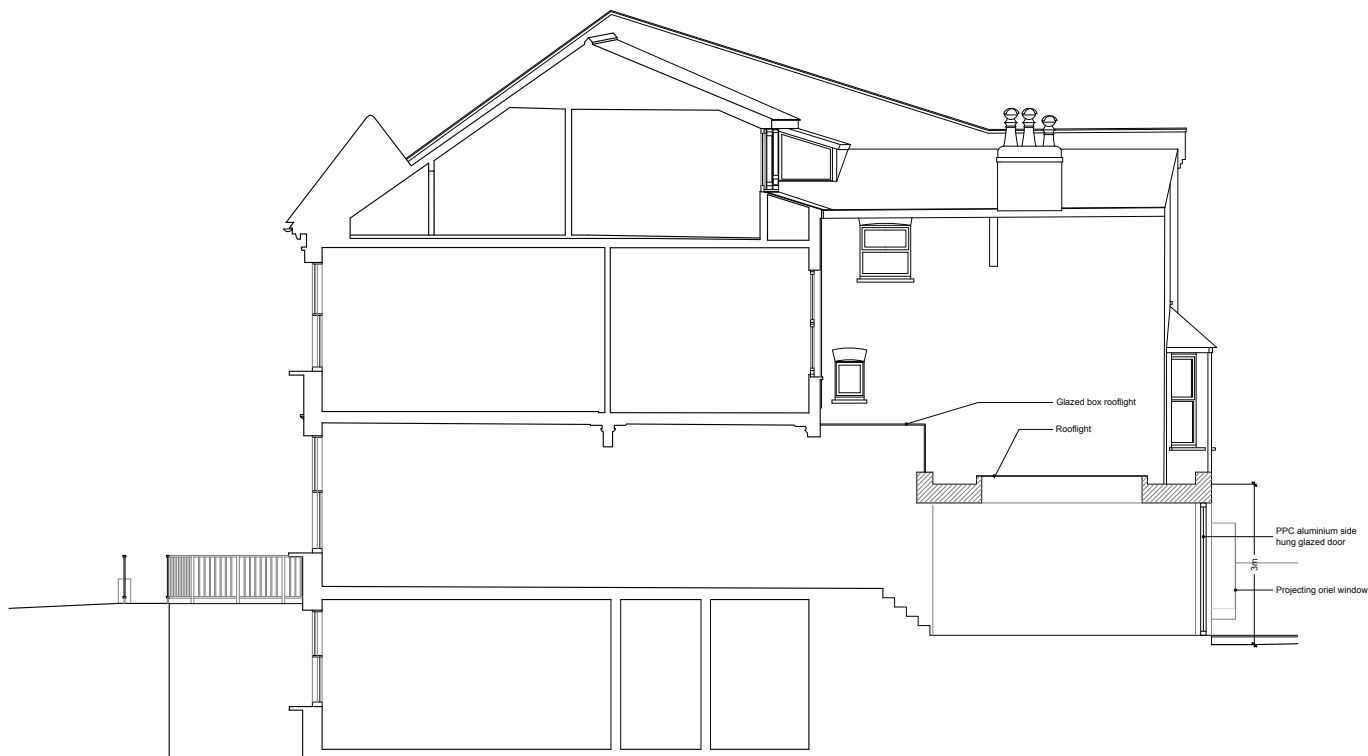

SECTION AA

Planning Approved Drawing
Reference: 2018/0599/P

 architects

date	rev	revisions
26.01.18	A	FOR PLANNING
22.03.18	B	eaves height lowered to 3m



notes

2x2 Architects Ltd take no responsibility for dimensions obtained by scaling from this drawing. If no dimension is shown the recipient must ascertain the dimension specifically from the architect or by site measurement and may not rely on the drawing. Supply of the drawing in digital form is solely for convenience and no reliance may be placed on any data in digital form. All data must be checked against hard copy. This drawing is issued for design intent only and should not be used for construction unless stated. All work must comply with relevant British Standards and Building Regulation requirements.

Copyright 2x2 Architects Ltd. Registered Office: 35 Endell Street, London WC2H 9BA. Registered in England and Wales No. 09679804. This drawing is the property of 2x2 Architects Ltd. No disclosure or copy of it may be made without the written permission of 2x2 Architects Ltd.

35 Endell Street London WC2H 9BA | john@2x2architects.com | 07980 573 867 | www.2x2architects.com

drawing title
Proposed Section AA

project
46 Holmdale Road

client
Alex Wills & Artemis Doupa

drawing no.
A160

scale @ A1
-

project no.
1720

revision
B

scale @ A3
1:100

drawn | date
JH | OCT 17



STREET ELEVATION @ 1:100

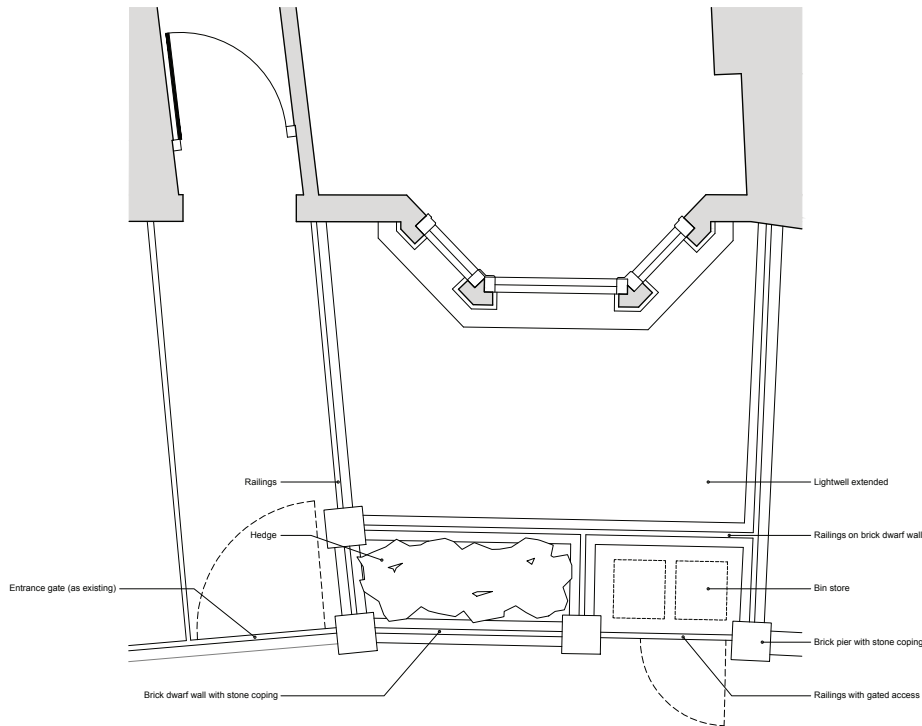

LIGHTWELL PLAN @ 1:50

Planning Approved Drawing
Reference: 2018/0599/P

 architects

date rev revisions

- - -

north point



scale bar

1:100 0 1 2 3 4 5m

1:50 0 0.5 1 2m

notes

2x2 Architects Ltd take no responsibility for dimensions obtained by scaling from this drawing. If no dimension is shown the recipient must ascertain the dimension specifically from the architect or by site measurement and may not rely on the drawing. Supply of the drawing in digital form is solely for convenience and no reliance may be placed on any data in digital form. All data must be checked against hard copy. This drawing is issued for design intent only and should not be used for construction unless stated. All work must comply with relevant British Standards and Building Regulation requirements.

Copyright 2x2 Architects Ltd. Registered Office: 35 Endell Street, London WC2H 9BA. Registered in England and Wales No. 09679804. This drawing is the property of 2x2 Architects Ltd. No disclosure or copy of it may be made without the written permission of 2x2 Architects Ltd.

35 Endell Street London WC2H 9BA | john@2x2architects.com | 07980 573 867 | www.2x2architects.com

drawing title
Street Elevation & Plan

project
46 Holmdale Road

client
Alex Wills & Artemis Doupa

drawing no.	revision
A300	-
scale @ A1	scale @ A3
-	1:100 & 1:50
project no.	drawn date
1720	JH MAY 18