

0 1 2 3 4m
1:100

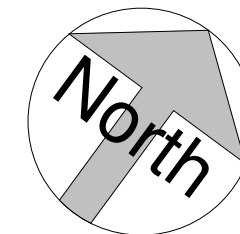

1
1 : 100
-01 - Level 1

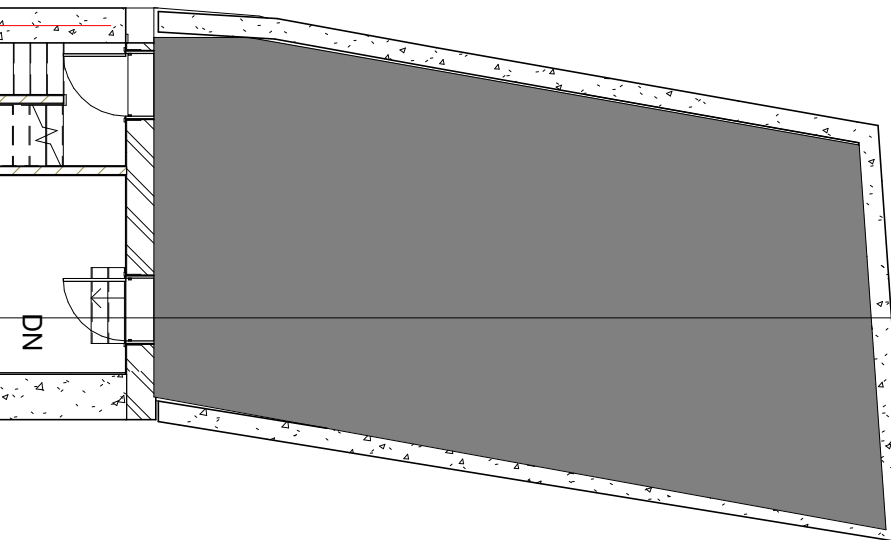
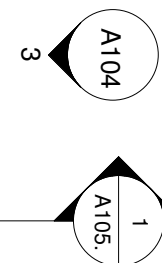

242 Camden high st
240 Camden high st



2
1 : 100
00 - Level 0

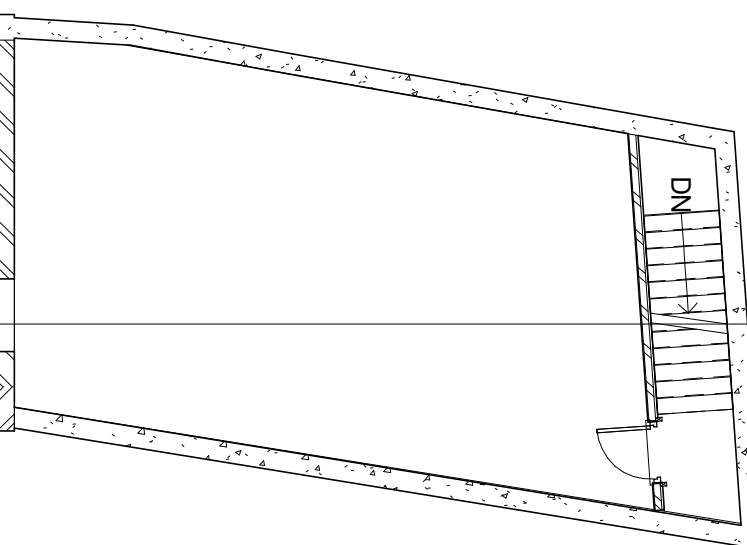
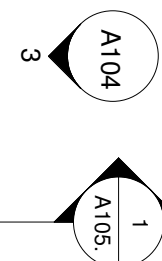

242 Camden high st
240 Camden high st

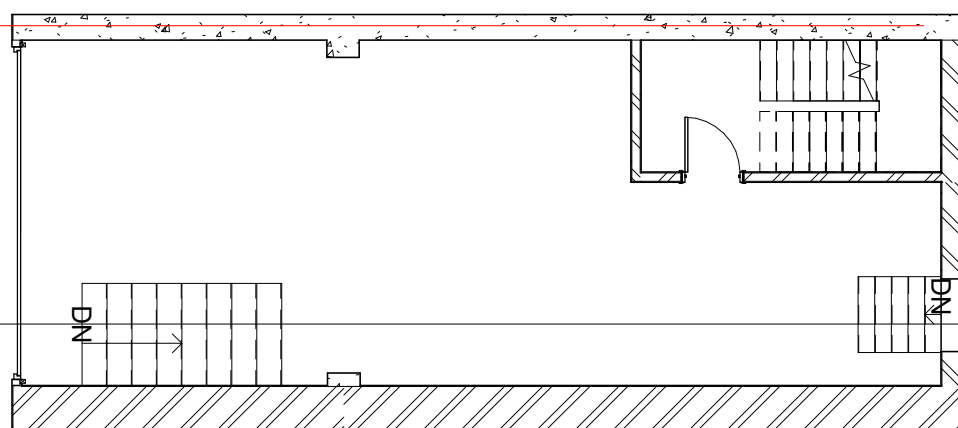

No.	Description	Date

Client: Mr Hossein Rezvani
Address: 240 Camden high street London NW1 8QS
Project: Certificate of lawfulness to retain the existing use of ground floor rear extension

Existing plans, basement & ground floor plan

Project number 12865
Date 04/09/2019
Drawn by: Nima (Structural Engineer & Revit modeller)
Checked by: Dr Soufiani

A101
Scale 1 : 100

All dimensions in mm. All dimensions to be checked on site before construction. All drawings to be read in conjunction with specification.

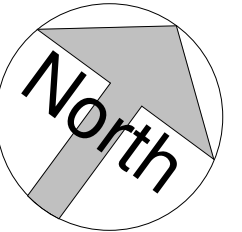
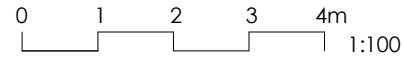

1
1 : 100
01 - Level 1

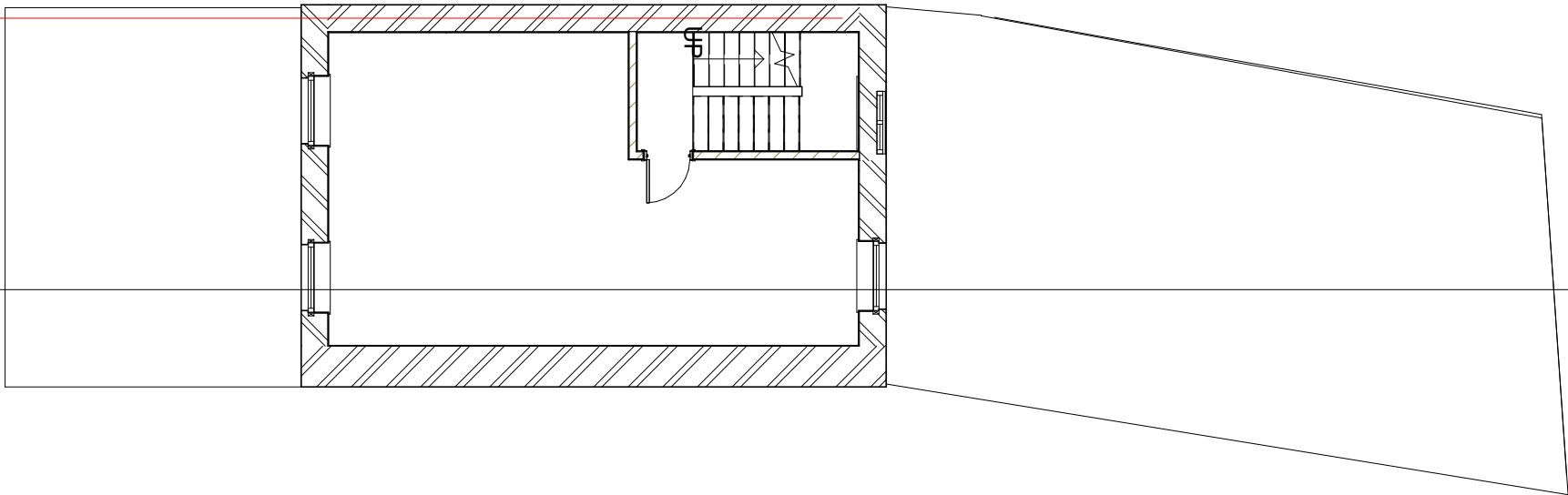
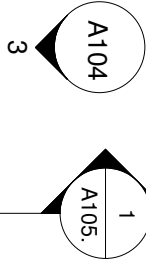

242 Camden high st
240 Camden high st

2
1 : 100
02 - Level 2

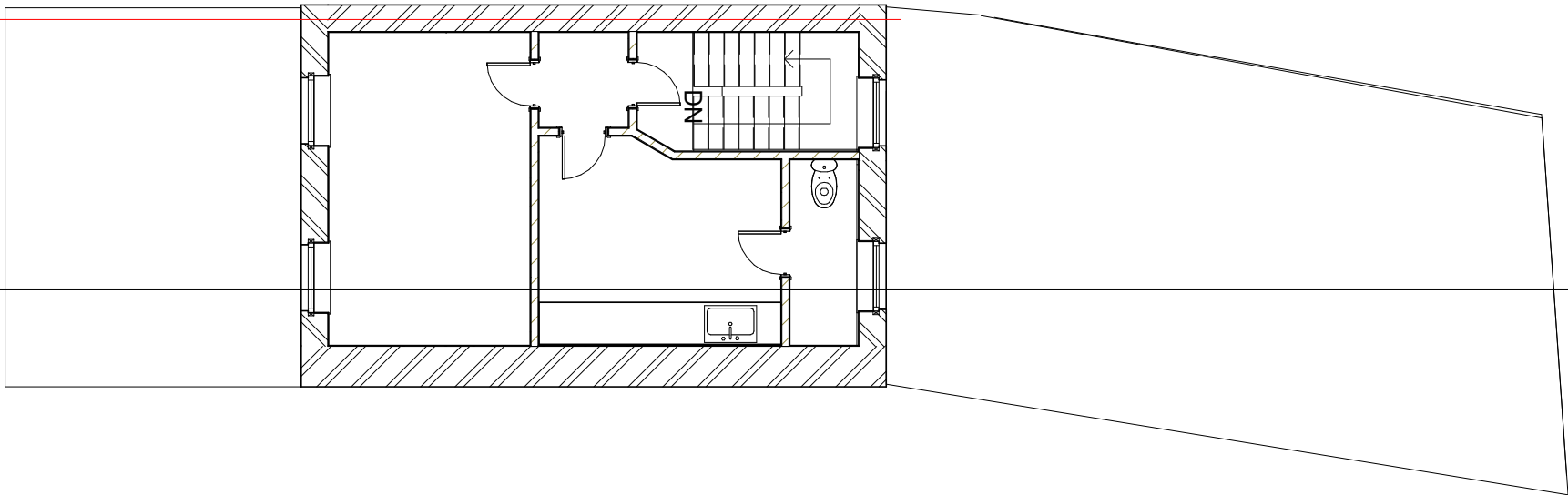
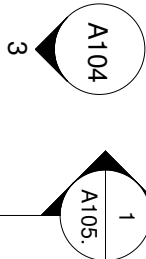

242 Camden high st
240 Camden high st



CIVIL Engineers Ltd.
Consulting Civil Engineers & Consulting Architects
22 Kingswood Road, Goodmayes
Ilford, Essex, IG3 8UE
Tel: 020 8598 1998
Email: info@cengineers.co.uk
Website: www.cengineers.co.uk

No.	Description	Date

Client: Mr Hossein Rezvani
Address: 240 Camden high street London NW1 8QS
Project: Certificate of lawfulness to retain the existing use of ground floor rear extension

Existing plans, first & second floor		
Project number	12865	A102
Date	04/09/2019	
Drawn by: Nima (Structural Engineer & Revit modeller)		
Checked by: Dr Soufiani	Scale	1 : 100

All dimensions in mm. All dimensions to be checked on site before construction. All drawings to be read in conjunction with specification.

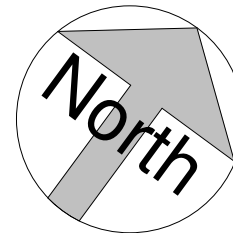
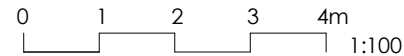

1 : 100
03 - Level 3

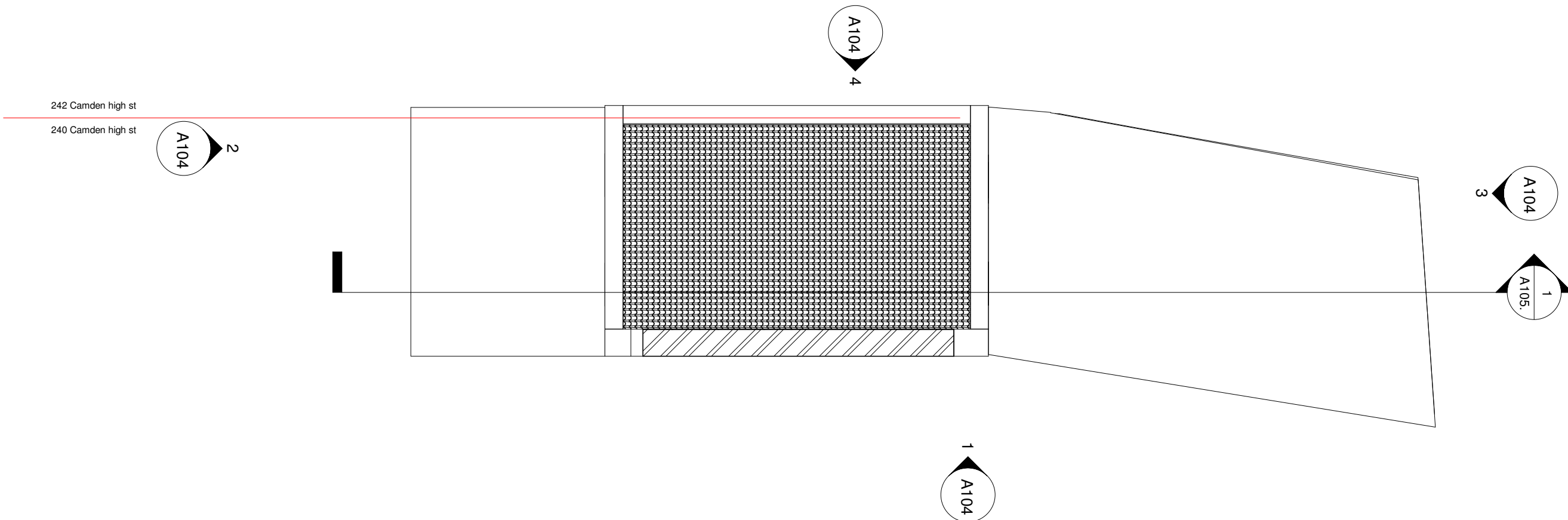

No.	Description	Date

Client: Mr Hossein Rezvani Address: 240 Camden high street London NW1 8QS Project: Certificate of lawfulness to retain the existing use of ground floor rear extension	Existing roof plan		
	Project number	12865	A103
	Date	04/09/2019	
	Drawn by: Nima (Structural Engineer & Revit modeller)		
	Checked by: Dr Soufiani		Scale

03 - Level 3
8358
02 - Level 2
5774
01 - Level 1
2725
00 - Level 0
-550
-01 - Level -1
-3000

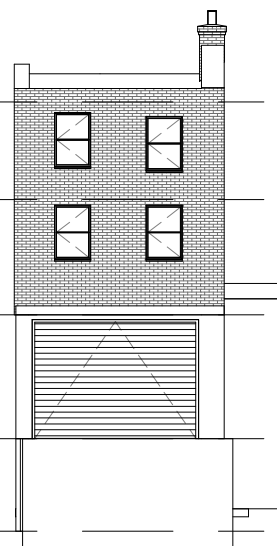

2

Front Existing
1 : 200

03 - Level 3
8358
02 - Level 2
5774
01 - Level 1
2725
00 - Level 0
-550
-01 - Level -1
-3000

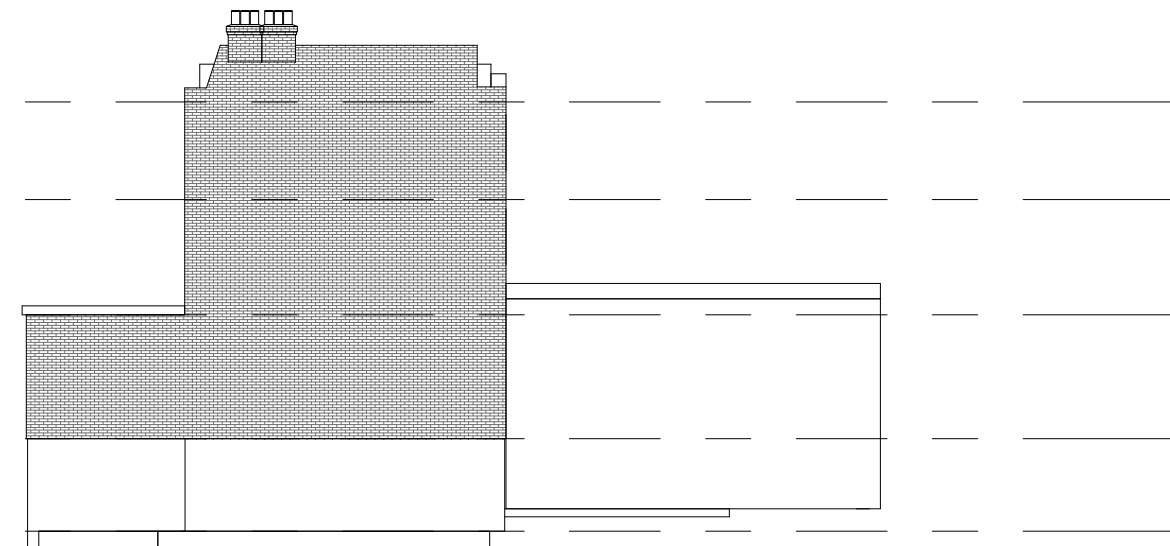

1

East Existing
1 : 200

03 - Level 3
8358
02 - Level 2
5774
01 - Level 1
2725
00 - Level 0
-550
-01 - Level -1
-3000

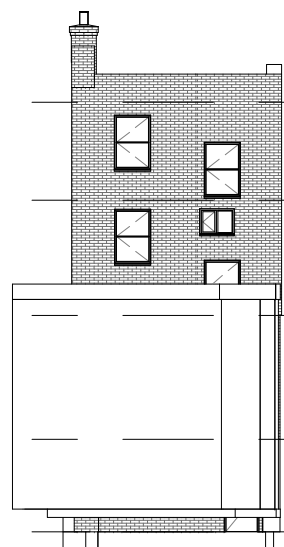

3

Rear Existing
1 : 200

03 - Level 3
8358
02 - Level 2
5774
01 - Level 1
2725
00 - Level 0
-550
-01 - Level -1
-3000

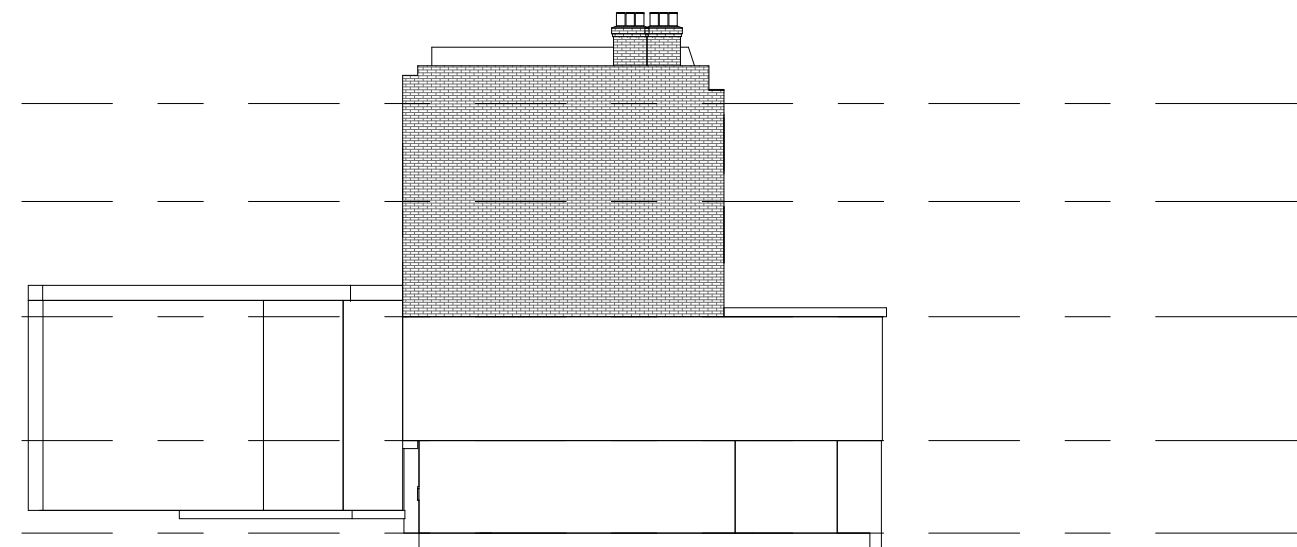

4

West Existing
1 : 200

No.	Description	Date

Client: Mr Hossein Rezvani
Address: 240 Camden high street London NW1 8QS
Project: Certificate of lawfulness to retain the existing use of ground floor rear extension

Existing Elevations

Project number	12865	A104
Date	04/09/2019	
Drawn by: Nima (Structural Engineer & Revit modeller)		
Checked by: Dr Soufiani	Scale	1 : 200

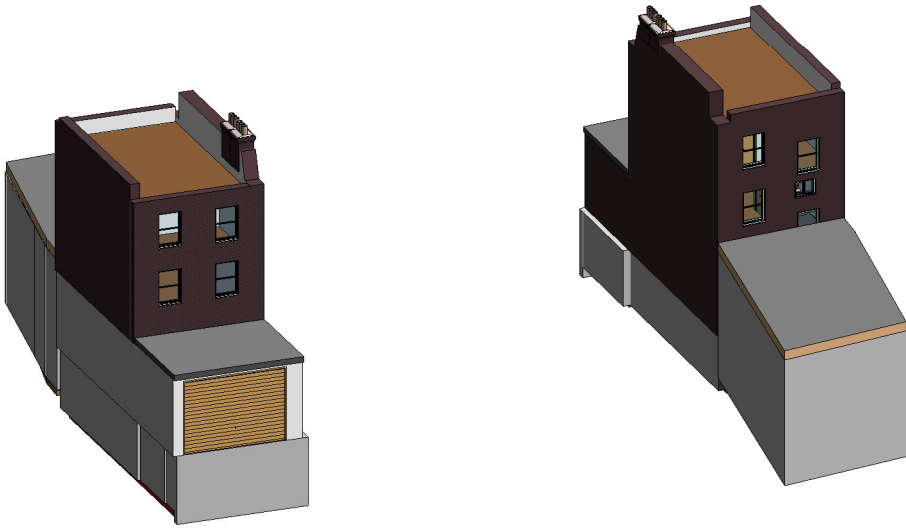
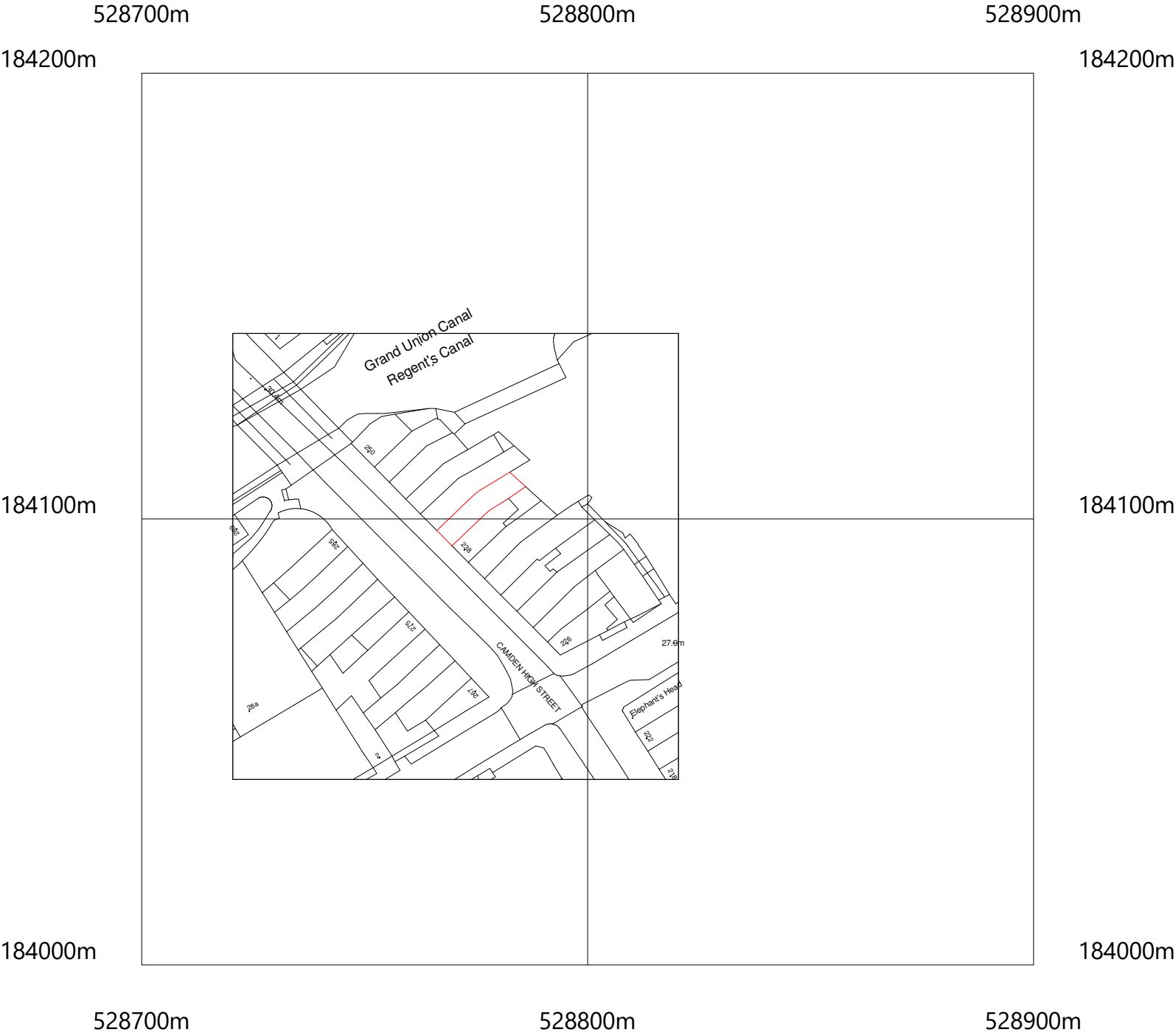
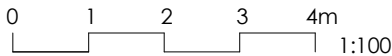

3 3D Existing Front 4 3D Existing Rear

5 Os Map 1 : 1250

%%169Crown Copyright and database rights 2019 OS 100019980

CIVIL

Engineers Ltd.

Consulting Civil Engineers & Consulting Architects

22 Kingswood Road, Goodmayes
Ilford, Essex, IG3 8UE
Tel: 020 8598 1998
Email: info@cengineers.co.uk
Website: www.cengineers.co.uk

No.	Description	Date

Client: Mr Hossein Rezvani Address: 240 Camden high street London NW1 8QS Project: Certificate of lawfulness to retain the existing use of ground floor rear extension	Os map & 3D Views		
	Project number	12865	A106.
	Date	04/09/2019	
	Drawn by: Nima (Structural Engineer & Revit modeller)		
	Checked by: Dr Soufiani	Scale	

All dimensions in mm. All dimensions to be checked on site before construction. All drawings to be read in conjunction with specification.

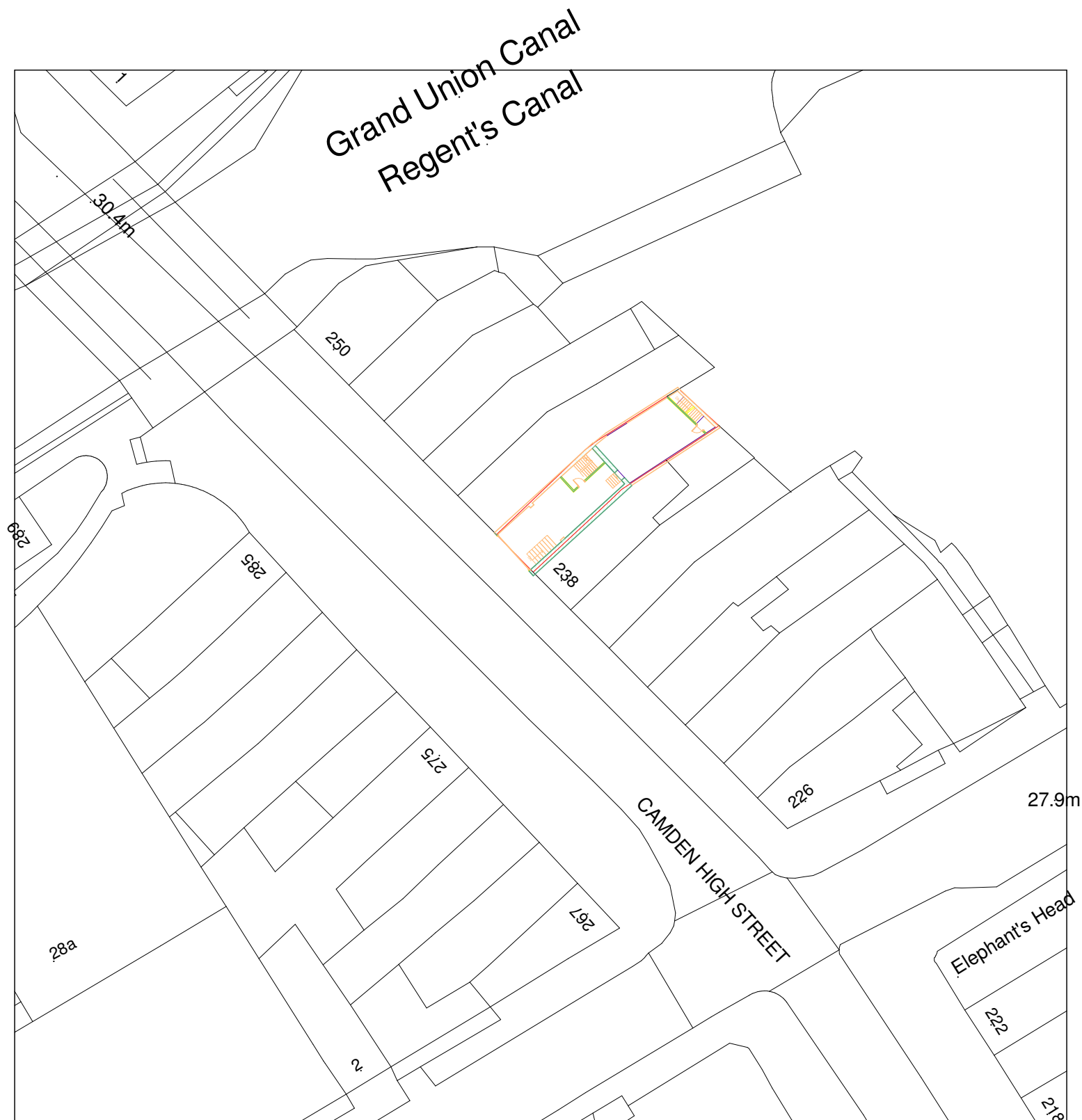

1 Block Plan Existing
1 : 500

No.	Description	Date

Client: Mr Hossein Rezvani	Block plan existing		
Address: 240 Camden high street London NW1 8QS			
Project: Certificate of lawfulness to retain the existing use of ground floor rear extension			
	Project number	12865	A107.
	Date	04/09/2019	
	Drawn by: Nima (Structural Engineer & Revit modeller)		
	Checked by: Dr Soufiani	Scale	
			1 : 500