

**EXISTING SECTION AA**  
SCALE 1:50

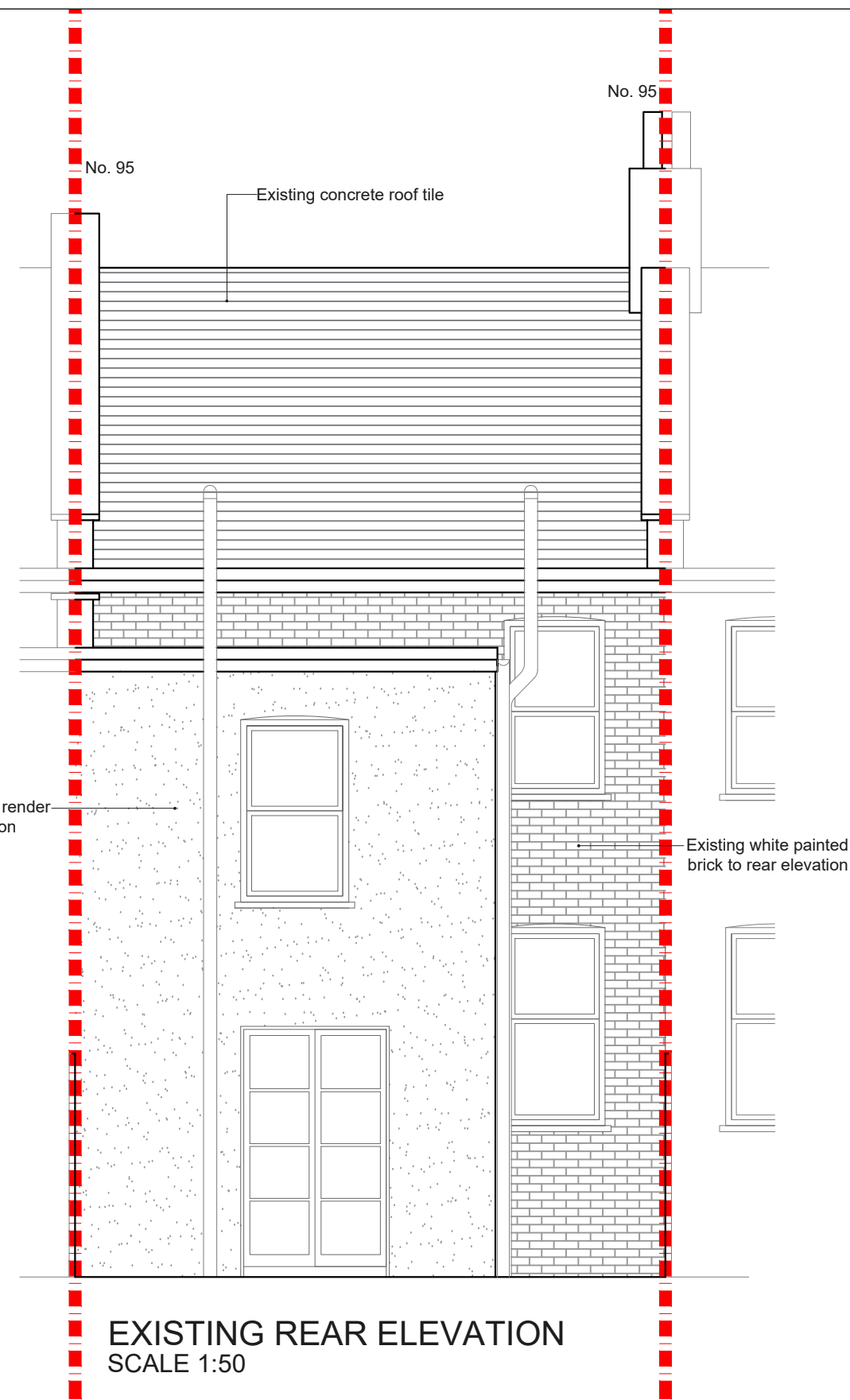

**EXISTING REAR ELEVATION**  
SCALE 1:50

REV.	DATE	NOTES

CLIENT
SUSAN EASTWOOD
<small>DRAWINGS TO BE READ IN CONJUNCTION WITH THE RELEVANT DRAWING AND SPECIFICATION. FIGURED DIMENSIONS ONLY. DIMENSIONS SHOULD NOT BE RELIED UPON FOR THE PURPOSES OF ORDERING MATERIAL OR PLACING SUB-CONTRACTOR ORDERS. THIRD PARTIES TO TAKE THEIR OWN SITE MEASUREMENTS. SITE BOUNDARIES ARE INDICATIVE ONLY AND ARE SUBJECT TO CONFIRMATION WITH LAND REGISTRY. A PARTY WALL SURVEYOR SHOULD BE CONSULTED TO ASCERTAIN WHETHER ADJOINING OWNERS ARE NOTIFIABLE. ON PLANNING DRAWINGS, ALL STRUCTURAL BEAMS, OPENINGS, UNTELS AND ANY OTHER BEARINGS ARE INDICATIVE AND ARE SUBJECT TO REVIEW FROM A STRUCTURAL ENGINEER. ALL DRAWINGS ARE SUBJECT TO ONSITE INSPECTION.</small>

PROJECT ADDRESS
95 RAVENSHAW STREET, NW6 1NP
DRAWING TITLE
EXISTING REAR ELEVATION AND SECTION AA

NORTH POINT	SCALE	DRAWN	DRAWING NO.	REVISION
	1:50@A3	RA	SPP- 03	
	DATE	CHECKED		
	03-09-2019	SD		

0 0.5 1 1.5 2 2.5 3 3.5 4 4.5 5  
Meters @ 1:50@ A3

**designteam**

342 Clapham Road London SW9 9AJ  
Tel: 0207 242 5353  
hello@designteam.co.uk  
www.designteam.co.uk