

- PROPOSED WALLS
- EXISTING WALLS
- - - WALLS TO BE REMOVED

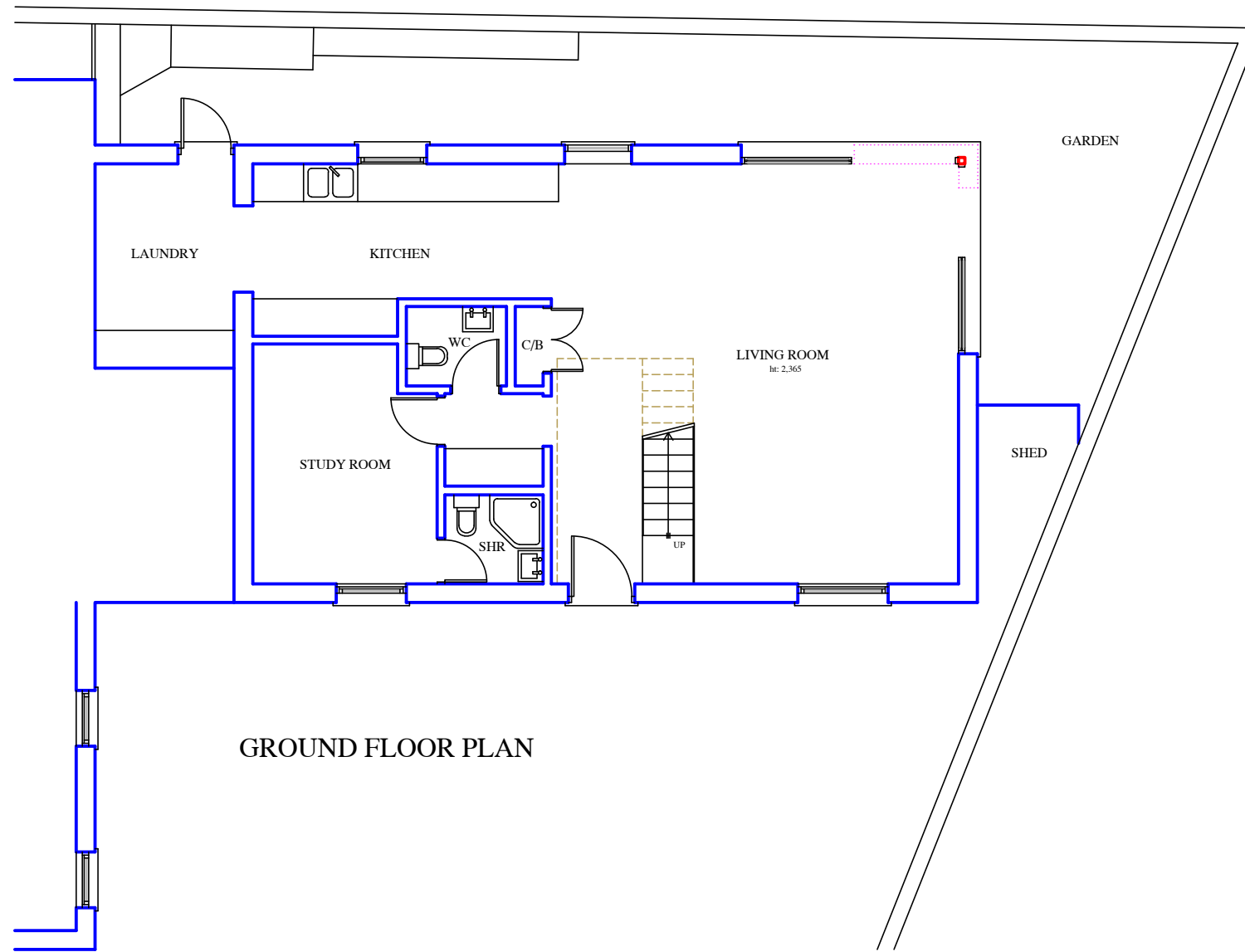

GROUND FLOOR PLAN

CLIENT  
**Mr&Mrs Alkan**

PROJECT  
**Window Alteration &  
Ground Floor Rear Extension**

---

PROJECT ADDRESS  
**The Coach House 2C  
2 Rosslyn Hill  
London NW3 1PH**

DRAWING TITLE  
**Floor Plans  
-as proposed-**

---

SCALE **1/100@A3**

---

DRAWN BY **O.O**

---

DRAWING NO. **RH082019-03**

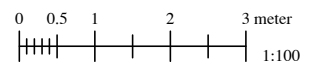

DATE **August 2019**