

Do not scale from this drawing for construction or acquisition purposes. Responsibility is not accepted for errors made by others in scaling from this drawing. All construction information must be taken from figured dimensions only. All dimensions and levels must be checked on site and discrepancies between drawings and specification must be reported to GSSArchitecture.  
© Copyright GSSArchitecture

Ordnance Survey © Crown Copyright 2017. All rights reserved. Licence number GSS 100017356.

Map Data Copyright 2017 Google.

Elevaton Key:

- 1 Architectural Masonry
- 2 Light Grey Insulated Render
- 3 Green 'Spectra' Aluminium Cladding
- 4 Curtain Walling with grey ceramic blacked glass
- 5 Grey PPC Rainwater Goods
- 6 Grey PPC Aluminium Windows
- 7 Collapsible Handrail
- 8 Grey Aluminium Cladding
- 9 Louvred Plant enclosure
- 10 Glazed in louvres
- 11 Roof Plant

Rev.	Date	Drawn	Check	Description
------	------	-------	-------	-------------

**GSSarchitecture**

35 HEADLANDS, KETTERING,  
NORTHANTS, NN15 7ES  
Telephone: 01536 513 165. Email: gss@gotch.co.uk,  
Web: www.gssarchitecture.com

Gloucester: 01452 525 019, Harrogate: 01423 815 121,  
Milton Keynes: 01908 255 620, Newcastle: 01913 898 917

**Project Title:**  
Parliament Hill School, William Ellis School  
and LaSWAP Sixth Form

**Client:**  
Farrans Construction

**Drawing Title:**  
Proposed Elevations 01

**GRANTED**

**File Number:** SCH284

**Drawn By:** RCG

**Checked By:** BFLA

**Scale@A1:** As indicated**Date:** 29/06/17

**Dwg No:** (SK)2130 **Rev:**

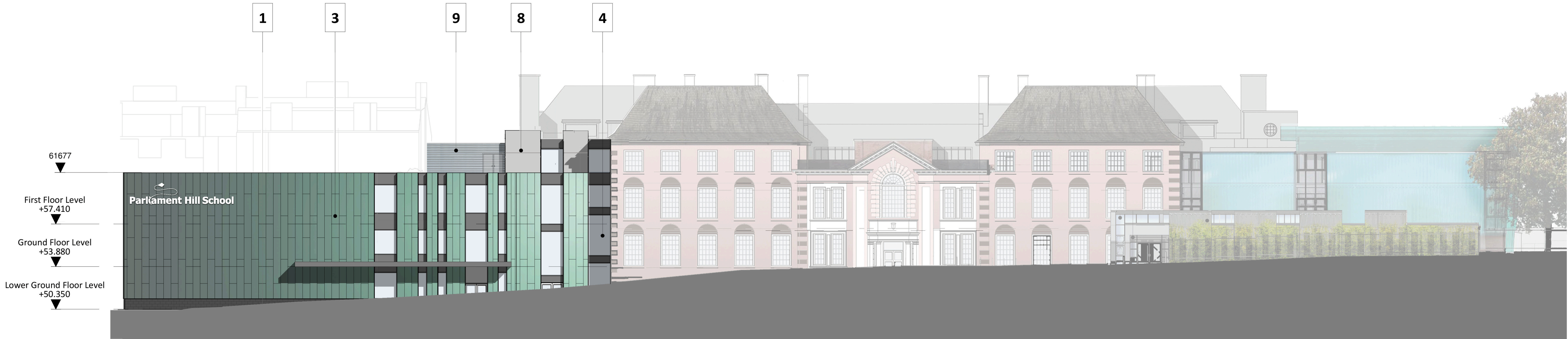

**1. East - Highgate Road Elevation**  
**SCALE - 1 : 200@A1**



**2. East - Building Line Elevation**  
**SCALE - 1 : 200@A1**

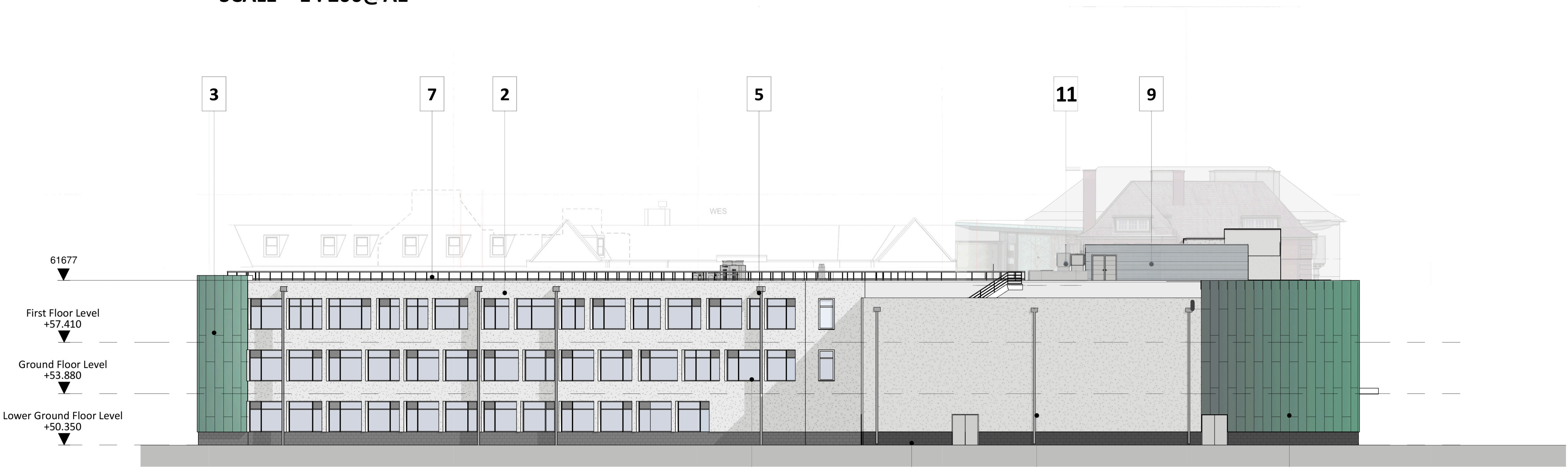

**3. South East - Lissenden Gardens Elevation**  
**SCALE - 1 : 200@A1**

