

ISSUE
FOR PLANNING
 DATE **29.05.2019**
 REVISION **0**

DWG TITLE
**EXISTING
 SITE PLAN**

DWG NO. **002**
 SCALE **1:200 A3**
 PROJECT **13 WOODCHURCH ROAD**

KENNEDY WOODS ARCHITECTURE
 UNIT C2, THE BUSSEY BUILDING
 133 COPELAND ROAD, SE15 3SN
 HELLO@KENNEDYWOODS.CO.UK
 020 7993 8205

THIS DRAWING IS THE COPYRIGHT OF KENNEDY WOODS ARCHITECTURE LTD (KWA) AND MAY NOT BE COPIED, ALTERED OR REPRODUCED IN ANY WAY OR PASSED TO A THIRD PARTY WITHOUT WRITTEN AUTHORITY. THIS DRAWING IS PROVIDED FOR INFORMATION PURPOSES ONLY. ALL DIMENSIONS AND SPECIFICATIONS SHOULD BE VERIFIED BY THE CLIENT AND/OR CONTRACTOR ON SITE BEFORE ACTUAL CONSTRUCTION BEGINS. KWA ASSUMES NO LIABILITY FOR CHANGES AND/OR REVISIONS MADE TO PLANS BY THE CLIENT AND/OR CONTRACTOR DO NOT SCALE.

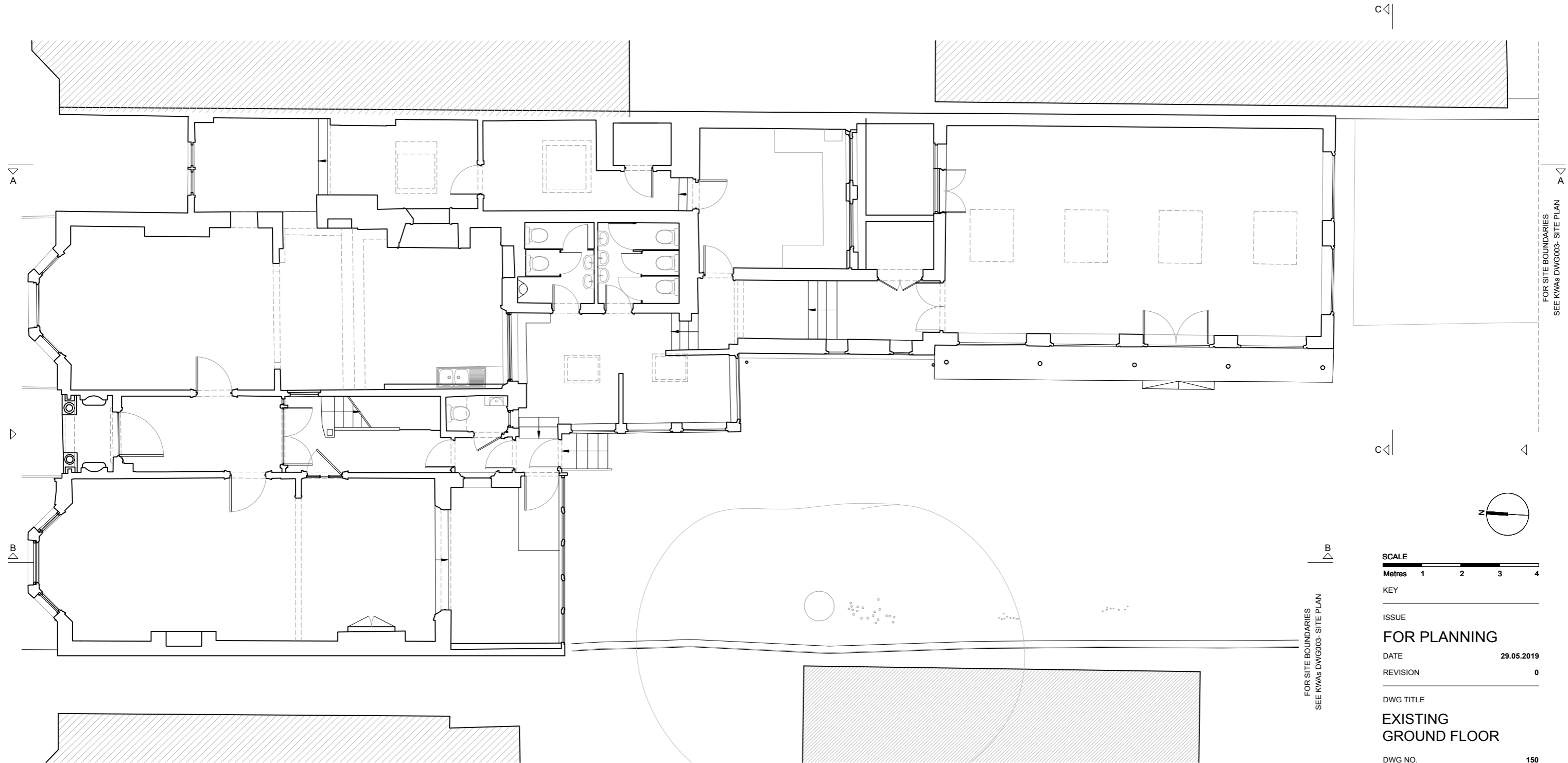

C

A

A

FOR SITE BOUNDARIES
SEE KWAs DWG003- SITE PLAN

C

A

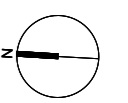

KEY

ISSUE

FOR PLANNING

DATE 29.05.2019

REVISION 0

DWG TITLE

**EXISTING
GROUND FLOOR**

DWG NO. 150

SCALE 1:100 A3

PROJECT 13 WOODCHURCH ROAD

KENNEDY WOODS ARCHITECTURE

UNIT C2, THE BUSSEY BUILDING
133 COPELAND ROAD, SE15 3SN
HELLO@KENNEDYWOODS.CO.UK
020 7993 8205

B

B

FOR SITE BOUNDARIES
SEE KWAs DWG003- SITE PLAN

THIS DRAWING IS THE COPYRIGHT OF KENNEDY WOODS ARCHITECTURE LTD (KWA) AND MAY NOT BE COPIED, ALTERED OR REPRODUCED IN ANY WAY OR PASSED TO A THIRD PARTY WITHOUT WRITTEN AUTHORITY. THIS DRAWING IS PROVIDED FOR INFORMATION PURPOSES ONLY. ALL DIMENSIONS AND SPECIFICATIONS SHOULD BE VERIFIED BY THE CLIENT AND/OR CONTRACTOR ON SITE BEFORE ACTUAL CONSTRUCTION BEGINS. KWA ASSUMES NO LIABILITY FOR CHANGES AND/OR REVISIONS MADE TO PLANS BY THE CLIENT AND/OR CONTRACTOR DO NOT SCALE.

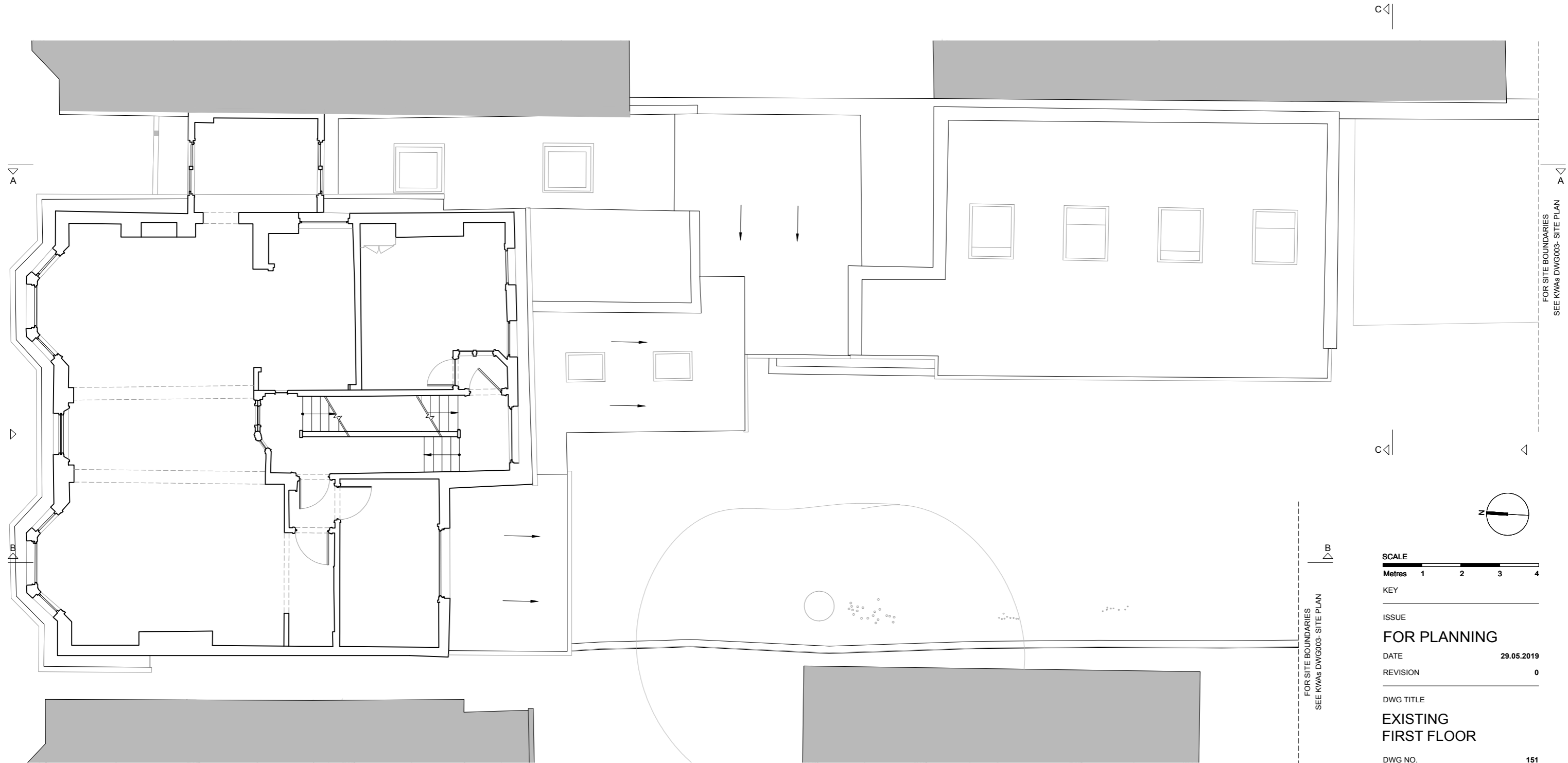

C-C

A-A

A-A

C-C

A-A

B-B

FOR SITE BOUNDARIES
SEE KWAs DWG003- SITE PLAN

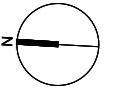

KEY

ISSUE

FOR PLANNING

DATE 29.05.2019

REVISION 0

DWG TITLE

**EXISTING
FIRST FLOOR**

DWG NO. 151

SCALE 1:100 A3

PROJECT 13 WOODCHURCH ROAD

KENNEDY WOODS ARCHITECTURE

UNIT C2, THE BUSSEY BUILDING
133 COPELAND ROAD, SE15 3SN
HELLO@KENNEDYWOODS.CO.UK
020 7993 8205

THIS DRAWING IS THE COPYRIGHT OF KENNEDY WOODS ARCHITECTURE LTD (KWA) AND MAY NOT BE COPIED, ALTERED OR REPRODUCED IN ANY WAY OR PASSED TO A THIRD PARTY WITHOUT WRITTEN AUTHORITY. THIS DRAWING IS PROVIDED FOR INFORMATION PURPOSES ONLY. ALL DIMENSIONS AND SPECIFICATIONS SHOULD BE VERIFIED BY THE CLIENT AND/OR CONTRACTOR ON SITE BEFORE ACTUAL CONSTRUCTION BEGINS. KWA ASSUMES NO LIABILITY FOR CHANGES AND/OR REVISIONS MADE TO PLANS BY THE CLIENT AND/OR CONTRACTOR DO NOT SCALE.



C-C

A

A

FOR SITE BOUNDARIES
SEE KWAs DWG003- SITE PLAN

C-C

A

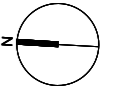

KEY

ISSUE

FOR PLANNING

DATE 29.05.2019

REVISION 0

DWG TITLE

**EXISTING
SECOND FLOOR**

DWG NO. 152

SCALE 1:100 A3

PROJECT 13 WOODCHURCH ROAD

KENNEDY WOODS ARCHITECTURE

UNIT C2, THE BUSSEY BUILDING
133 COPELAND ROAD, SE15 3SN
HELLO@KENNEDYWOODS.CO.UK
020 7993 8205

FOR SITE BOUNDARIES
SEE KWAs DWG003- SITE PLAN

THIS DRAWING IS THE COPYRIGHT OF KENNEDY WOODS ARCHITECTURE LTD (KWA) AND MAY NOT BE COPIED, ALTERED OR REPRODUCED IN ANY WAY OR PASSED TO A THIRD PARTY WITHOUT WRITTEN AUTHORITY. THIS DRAWING IS PROVIDED FOR INFORMATION PURPOSES ONLY. ALL DIMENSIONS AND SPECIFICATIONS SHOULD BE VERIFIED BY THE CLIENT AND/OR CONTRACTOR ON SITE BEFORE ACTUAL CONSTRUCTION BEGINS. KWA ASSUMES NO LIABILITY FOR CHANGES AND/OR REVISIONS MADE TO PLANS BY THE CLIENT AND/OR CONTRACTOR DO NOT SCALE.

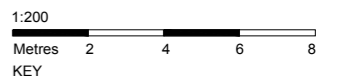
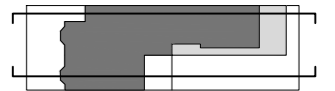
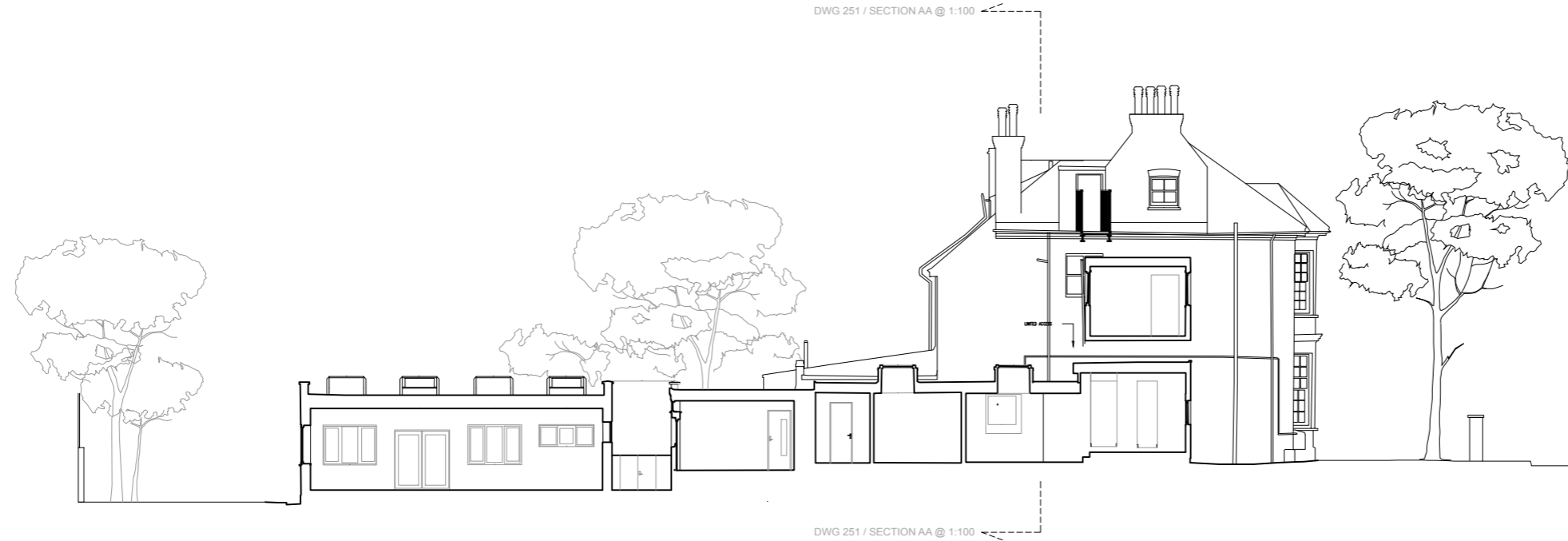

ISSUE
FOR PLANNING
DATE **29.05.2019**
REVISION **0**

DWG TITLE
**EXISTING
SECTIONS AA & BB**

DWG NO. **250**
SCALE **1:200 A3**
PROJECT **13 WOODCHURCH ROAD**

KENNEDY WOODS ARCHITECTURE
UNIT C2, THE BUSSEY BUILDING
133 COPELAND ROAD, SE15 3SN
HELLO@KENNEDYWOODS.CO.UK
020 7993 8205

THIS DRAWING IS THE COPYRIGHT OF KENNEDY WOODS ARCHITECTURE LTD (KWA) AND MAY NOT BE COPIED, ALTERED OR REPRODUCED IN ANY WAY OR PASSED TO A THIRD PARTY WITHOUT WRITTEN AUTHORITY. THIS DRAWING IS PROVIDED FOR INFORMATION PURPOSES ONLY. ALL DIMENSIONS AND SPECIFICATIONS SHOULD BE VERIFIED BY THE CLIENT AND/OR CONTRACTOR ON SITE BEFORE ACTUAL CONSTRUCTION BEGINS. KWA ASSUMES NO LIABILITY FOR CHANGES AND/OR REVISIONS MADE TO PLANS BY THE CLIENT AND/OR CONTRACTOR DO NOT SCALE.

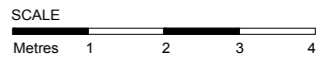
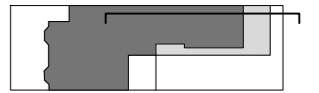
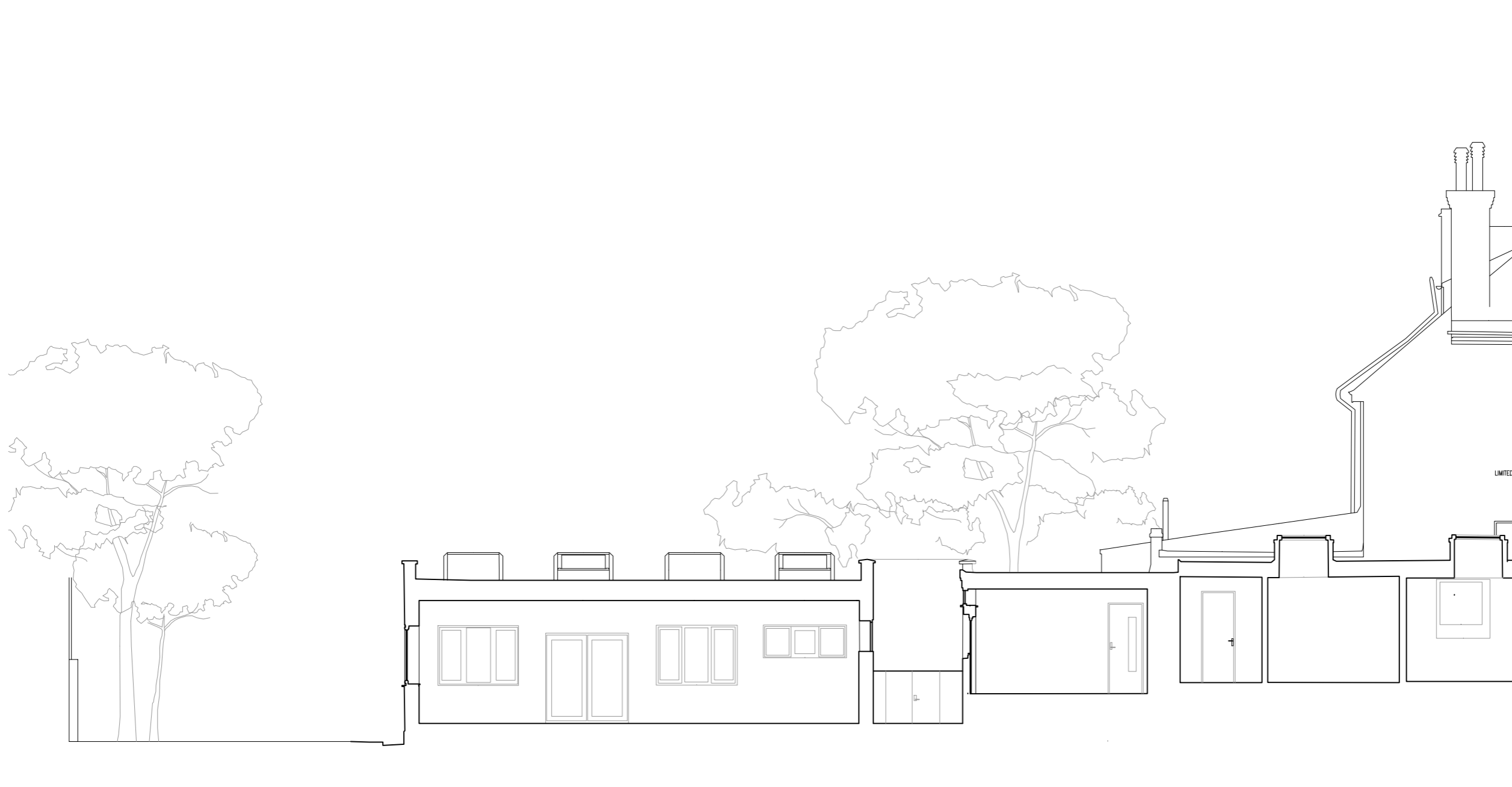

KEY

ISSUE

FOR PLANNING

DATE **29.05.2019**

REVISION **0**

DWG TITLE

**EXISTING
SECTION AA**

DWG NO. **251**

SCALE **1:100 A3**

PROJECT **13 WOODCHURCH ROAD**

KENNEDY WOODS ARCHITECTURE

UNIT C2, THE BUSSEY BUILDING
133 COPELAND ROAD, SE15 3SN
HELLO@KENNEDYWOODS.CO.UK
020 7993 8205

THIS DRAWING IS THE COPYRIGHT OF KENNEDY WOODS ARCHITECTURE LTD (KWA) AND MAY NOT BE COPIED, ALTERED OR REPRODUCED IN ANY WAY OR PASSED TO A THIRD PARTY WITHOUT WRITTEN AUTHORITY. THIS DRAWING IS PROVIDED FOR INFORMATION PURPOSES ONLY. ALL DIMENSIONS AND SPECIFICATIONS SHOULD BE VERIFIED BY THE CLIENT AND/OR CONTRACTOR ON SITE BEFORE ACTUAL CONSTRUCTION BEGINS. KWA ASSUMES NO LIABILITY FOR CHANGES AND/OR REVISIONS MADE TO PLANS BY THE CLIENT AND/OR CONTRACTOR DO NOT SCALE.

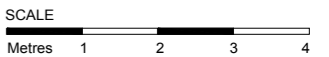
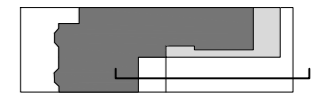

KEY

ISSUE

FOR PLANNING

DATE 29.05.2019

REVISION 0

DWG TITLE

**EXISTING
SECTION BB**

DWG NO. 252

SCALE 1:100 A3

PROJECT 13 WOODCHURCH ROAD

KENNEDY WOODS ARCHITECTURE

UNIT C2, THE BUSSEY BUILDING
133 COPELAND ROAD, SE15 3SN
HELLO@KENNEDYWOODS.CO.UK
020 7993 8205

THIS DRAWING IS THE COPYRIGHT OF KENNEDY WOODS ARCHITECTURE LTD (KWA) AND MAY NOT BE COPIED, ALTERED OR REPRODUCED IN ANY WAY OR PASSED TO A THIRD PARTY WITHOUT WRITTEN AUTHORITY. THIS DRAWING IS PROVIDED FOR INFORMATION PURPOSES ONLY. ALL DIMENSIONS AND SPECIFICATIONS SHOULD BE VERIFIED BY THE CLIENT AND/OR CONTRACTOR ON SITE BEFORE ACTUAL CONSTRUCTION BEGINS. KWA ASSUMES NO LIABILITY FOR CHANGES AND/OR REVISIONS MADE TO PLANS BY THE CLIENT AND/OR CONTRACTOR DO NOT SCALE.

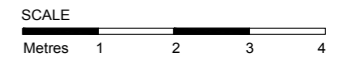
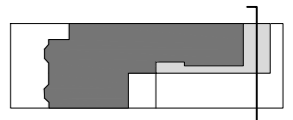

KEY

ISSUE
FOR PLANNING
DATE 29.05.2019
REVISION 0

DWG TITLE
EXISTING SECTION CC
DWG NO. 253
SCALE 1:100 A3
PROJECT 13 WOODCHURCH ROAD

KENNEDY WOODS ARCHITECTURE
UNIT C2, THE BUSSEY BUILDING
133 COPELAND ROAD, SE15 3SN
HELLO@KENNEDYWOODS.CO.UK
020 7993 8205

THIS DRAWING IS THE COPYRIGHT OF KENNEDY WOODS ARCHITECTURE LTD (KWA) AND MAY NOT BE COPIED, ALTERED OR REPRODUCED IN ANY WAY OR PASSED TO A THIRD PARTY WITHOUT WRITTEN AUTHORITY. THIS DRAWING IS PROVIDED FOR INFORMATION PURPOSES ONLY. ALL DIMENSIONS AND SPECIFICATIONS SHOULD BE VERIFIED BY THE CLIENT AND/OR CONTRACTOR ON SITE BEFORE ACTUAL CONSTRUCTION BEGINS. KWA ASSUMES NO LIABILITY FOR CHANGES AND/OR REVISIONS MADE TO PLANS BY THE CLIENT AND/OR CONTRACTOR DO NOT SCALE.



KEY

ISSUE

FOR PLANNING

DATE **29.05.2019**

REVISION **0**

DWG TITLE

**EXISTING
NORTH ELEVATION**

DWG NO. **260**

SCALE **1:100 A3**

PROJECT **13 WOODCHURCH ROAD**

KENNEDY WOODS ARCHITECTURE

UNIT C2, THE BUSSEY BUILDING
133 COPELAND ROAD, SE15 3SN
HELLO@KENNEDYWOODS.CO.UK
020 7993 8205

THIS DRAWING IS THE COPYRIGHT OF KENNEDY WOODS ARCHITECTURE LTD (KWA) AND MAY NOT BE COPIED, ALTERED OR REPRODUCED IN ANY WAY OR PASSED TO A THIRD PARTY WITHOUT WRITTEN AUTHORITY. THIS DRAWING IS PROVIDED FOR INFORMATION PURPOSES ONLY. ALL DIMENSIONS AND SPECIFICATIONS SHOULD BE VERIFIED BY THE CLIENT AND/OR CONTRACTOR ON SITE BEFORE ACTUAL CONSTRUCTION BEGINS. KWA ASSUMES NO LIABILITY FOR CHANGES AND/OR REVISIONS MADE TO PLANS BY THE CLIENT AND/OR CONTRACTOR DO NOT SCALE.