

ISSUE
AMENDED PLANNING

DATE **20.08.2019**

REVISION **A**

DWG TITLE
PROPOSED GROUND FLOOR

DWG NO. **100**

SCALE **1:100 A3**

PROJECT **13 WOODCHURCH ROAD**

KENNEDY WOODS ARCHITECTURE

UNIT C2, THE BUSSEY BUILDING
 133 COPELAND ROAD, SE15 3SN
 HELLO@KENNEDYWOODS.CO.UK
 020 7993 8205

THIS DRAWING IS THE COPYRIGHT OF KENNEDY WOODS ARCHITECTURE LTD (KWA) AND MAY NOT BE COPIED, ALTERED OR REPRODUCED IN ANY WAY OR PASSED TO A THIRD PARTY WITHOUT WRITTEN AUTHORITY. THIS DRAWING IS PROVIDED FOR INFORMATION PURPOSES ONLY. ALL DIMENSIONS AND SPECIFICATIONS SHOULD BE VERIFIED BY THE CLIENT AND/OR CONTRACTOR ON SITE BEFORE ACTUAL CONSTRUCTION BEGINS. KWA ASSUMES NO LIABILITY FOR CHANGES AND/OR REVISIONS MADE TO PLANS BY THE CLIENT AND/OR CONTRACTOR DO NOT SCALE.

FOR SITE BOUNDARIES SEE KWAs DWG003- SITE PLAN

FOR SITE BOUNDARIES SEE KWAs DWG003- SITE PLAN

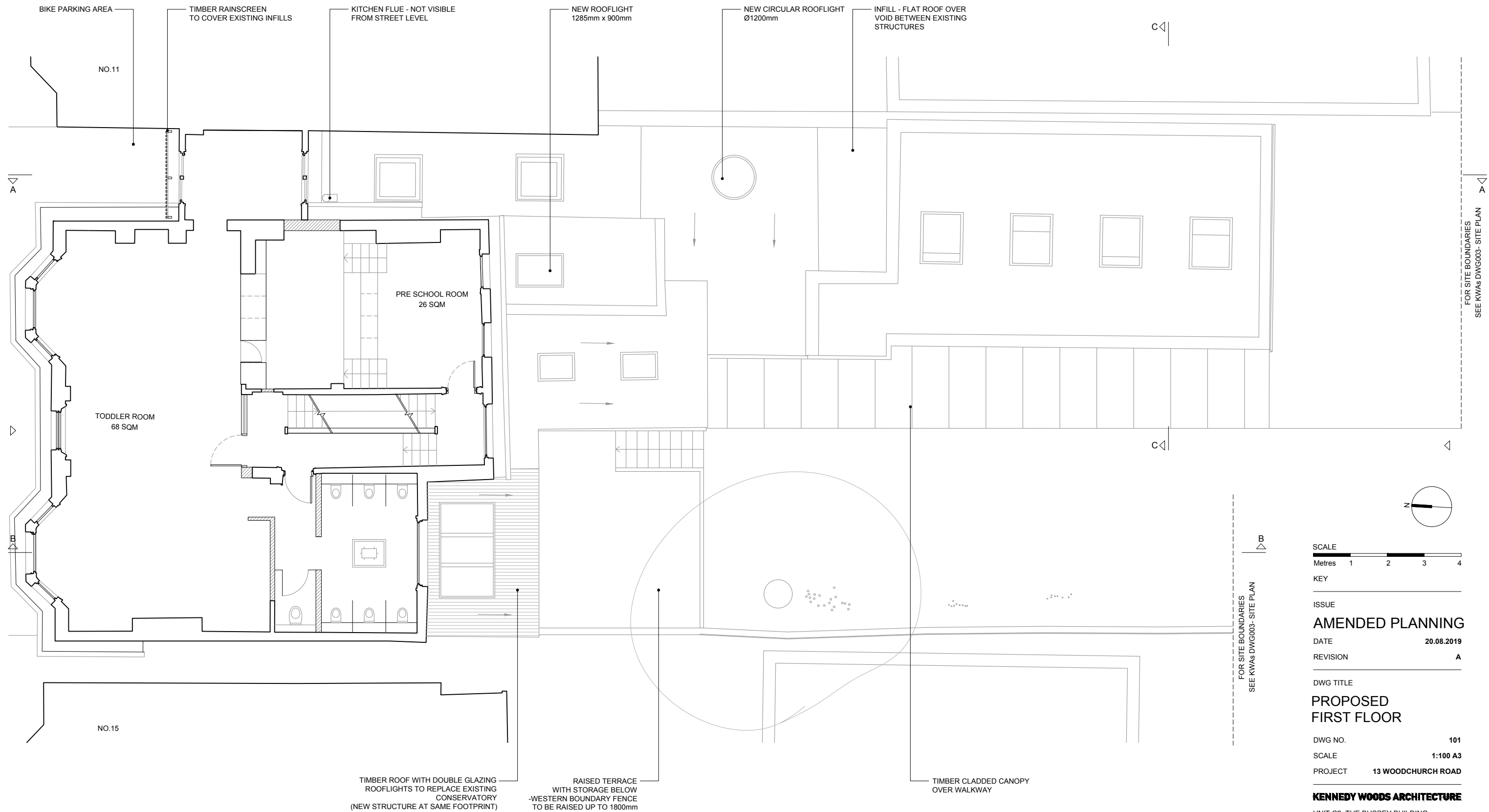

SCALE
Metres 1 2 3 4

KEY

ISSUE
AMENDED PLANNING

DATE 20.08.2019

REVISION A

DWG TITLE
PROPOSED FIRST FLOOR

DWG NO. 101

SCALE 1:100 A3

PROJECT 13 WOODCHURCH ROAD

KENNEDY WOODS ARCHITECTURE

UNIT C2, THE BUSSEY BUILDING
133 COPELAND ROAD, SE15 3SN
HELLO@KENNEDYWOODS.CO.UK
020 7993 8205

THIS DRAWING IS THE COPYRIGHT OF KENNEDY WOODS ARCHITECTURE LTD (KWA) AND MAY NOT BE COPIED, ALTERED OR REPRODUCED IN ANY WAY OR PASSED TO A THIRD PARTY WITHOUT WRITTEN AUTHORITY. THIS DRAWING IS PROVIDED FOR INFORMATION PURPOSES ONLY. ALL DIMENSIONS AND SPECIFICATIONS SHOULD BE VERIFIED BY THE CLIENT AND/OR CONTRACTOR ON SITE BEFORE ACTUAL CONSTRUCTION BEGINS. KWA ASSUMES NO LIABILITY FOR CHANGES AND/OR REVISIONS MADE TO PLANS BY THE CLIENT AND/OR CONTRACTOR DO NOT SCALE.

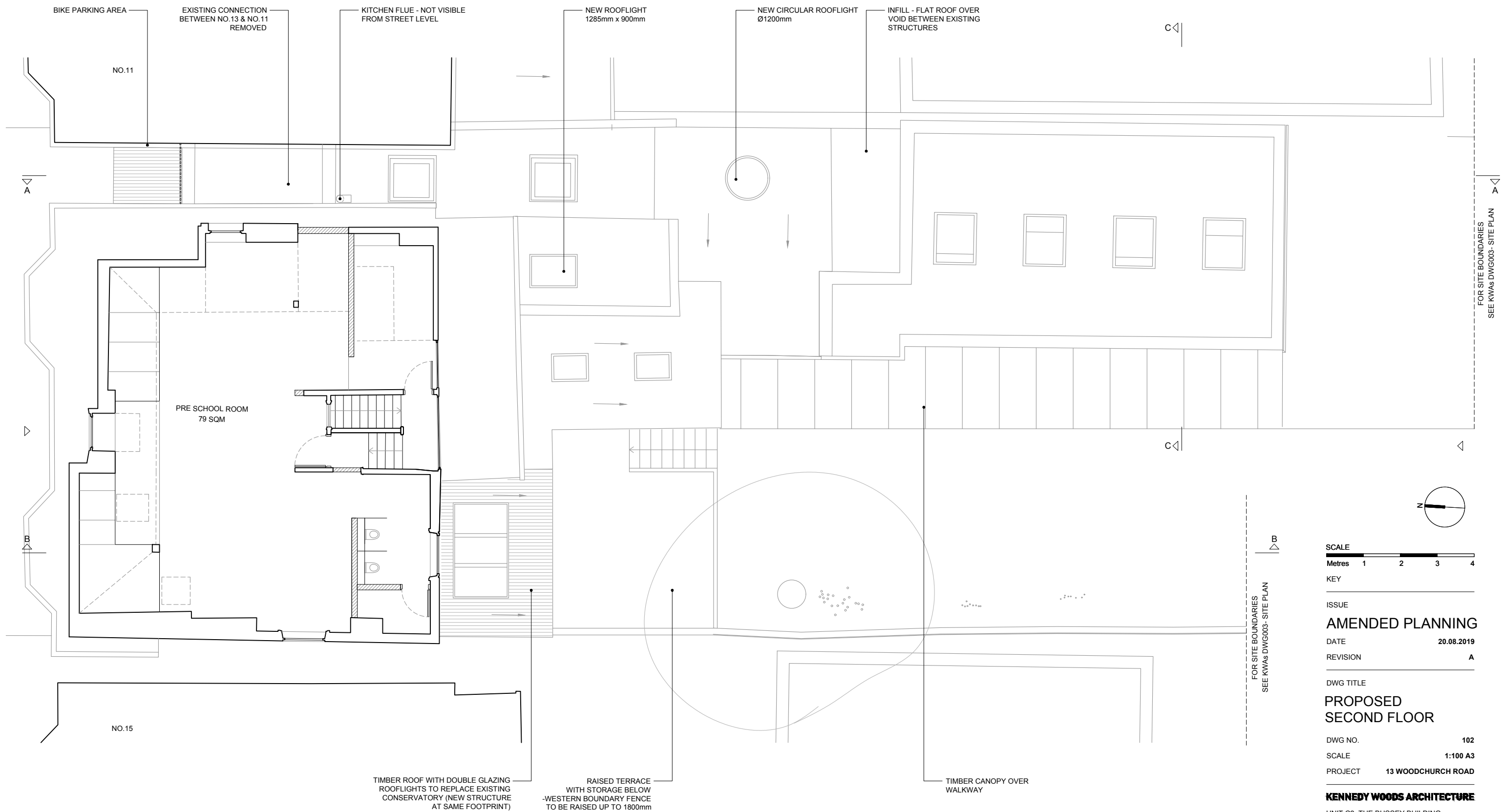

SCALE
Metres 1 2 3 4

KEY

ISSUE

AMENDED PLANNING

DATE 20.08.2019

REVISION A

DWG TITLE

PROPOSED SECOND FLOOR

DWG NO. 102

SCALE 1:100 A3

PROJECT 13 WOODCHURCH ROAD

KENNEDY WOODS ARCHITECTURE

UNIT C2, THE BUSSEY BUILDING
133 COPELAND ROAD, SE15 3SN
HELLO@KENNEDYWOODS.CO.UK
020 7993 8205

THIS DRAWING IS THE COPYRIGHT OF KENNEDY WOODS ARCHITECTURE LTD (KWA) AND MAY NOT BE COPIED, ALTERED OR REPRODUCED IN ANY WAY OR PASSED TO A THIRD PARTY WITHOUT WRITTEN AUTHORITY. THIS DRAWING IS PROVIDED FOR INFORMATION PURPOSES ONLY. ALL DIMENSIONS AND SPECIFICATIONS SHOULD BE VERIFIED BY THE CLIENT AND/OR CONTRACTOR ON SITE BEFORE ACTUAL CONSTRUCTION BEGINS. KWA ASSUMES NO LIABILITY FOR CHANGES AND/OR REVISIONS MADE TO PLANS BY THE CLIENT AND/OR CONTRACTOR DO NOT SCALE.

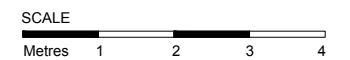
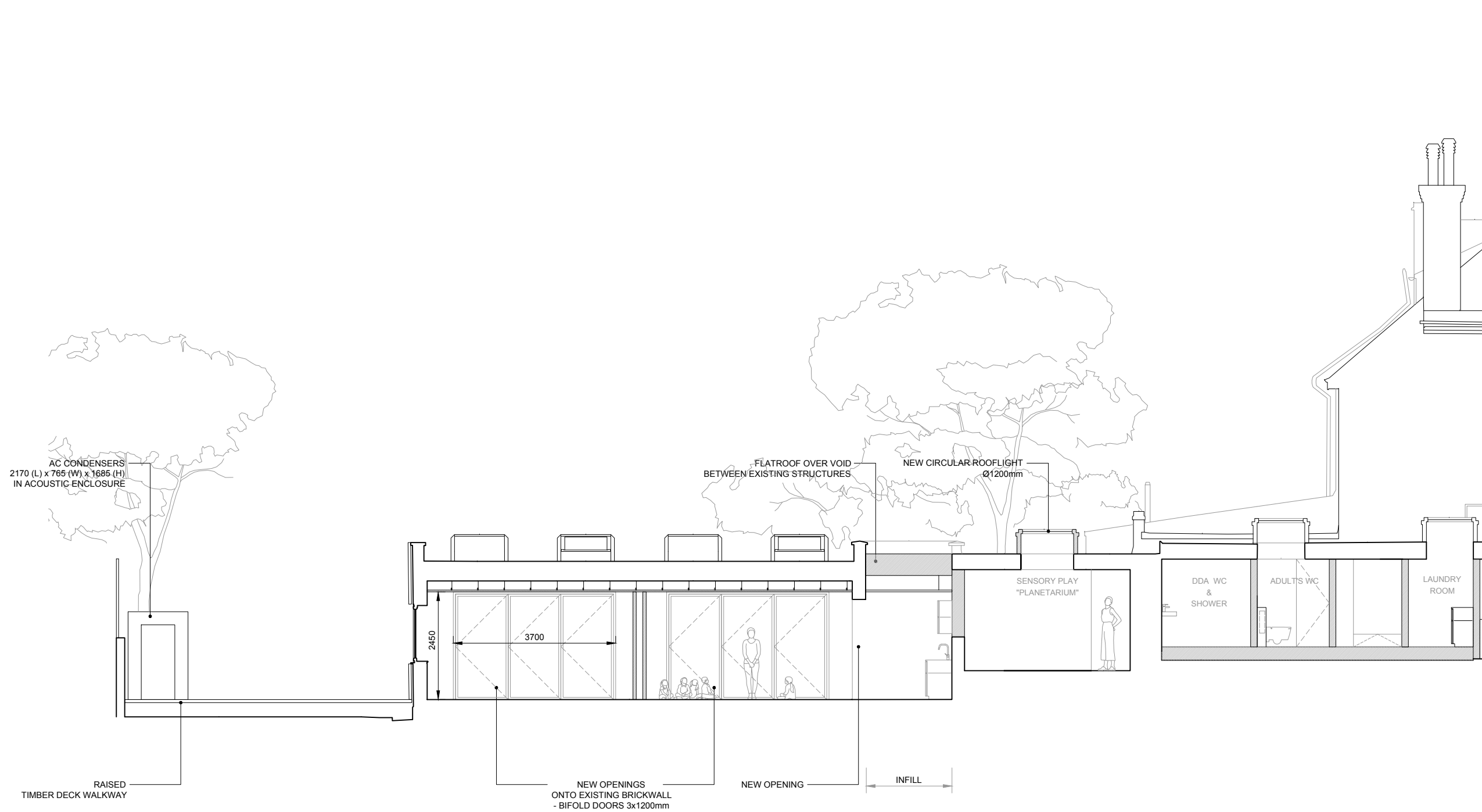

KEY

ISSUE

AMENDED PLANNING

DATE 20.08.2019

REVISION A

DWG TITLE

**PROPOSED
SECTION AA**

DWG NO. 201

SCALE 1:100 A3

PROJECT 13 WOODCHURCH ROAD

KENNEDY WOODS ARCHITECTURE

UNIT C2, THE BUSSEY BUILDING
133 COPELAND ROAD, SE15 3SN
HELLO@KENNEDYWOODS.CO.UK
020 7993 8205

THIS DRAWING IS THE COPYRIGHT OF KENNEDY WOODS ARCHITECTURE LTD (KWA) AND MAY NOT BE COPIED, ALTERED OR REPRODUCED IN ANY WAY OR PASSED TO A THIRD PARTY WITHOUT WRITTEN AUTHORITY. THIS DRAWING IS PROVIDED FOR INFORMATION PURPOSES ONLY. ALL DIMENSIONS AND SPECIFICATIONS SHOULD BE VERIFIED BY THE CLIENT AND/OR CONTRACTOR ON SITE BEFORE ACTUAL CONSTRUCTION BEGINS. KWA ASSUMES NO LIABILITY FOR CHANGES AND/OR REVISIONS MADE TO PLANS BY THE CLIENT AND/OR CONTRACTOR DO NOT SCALE.

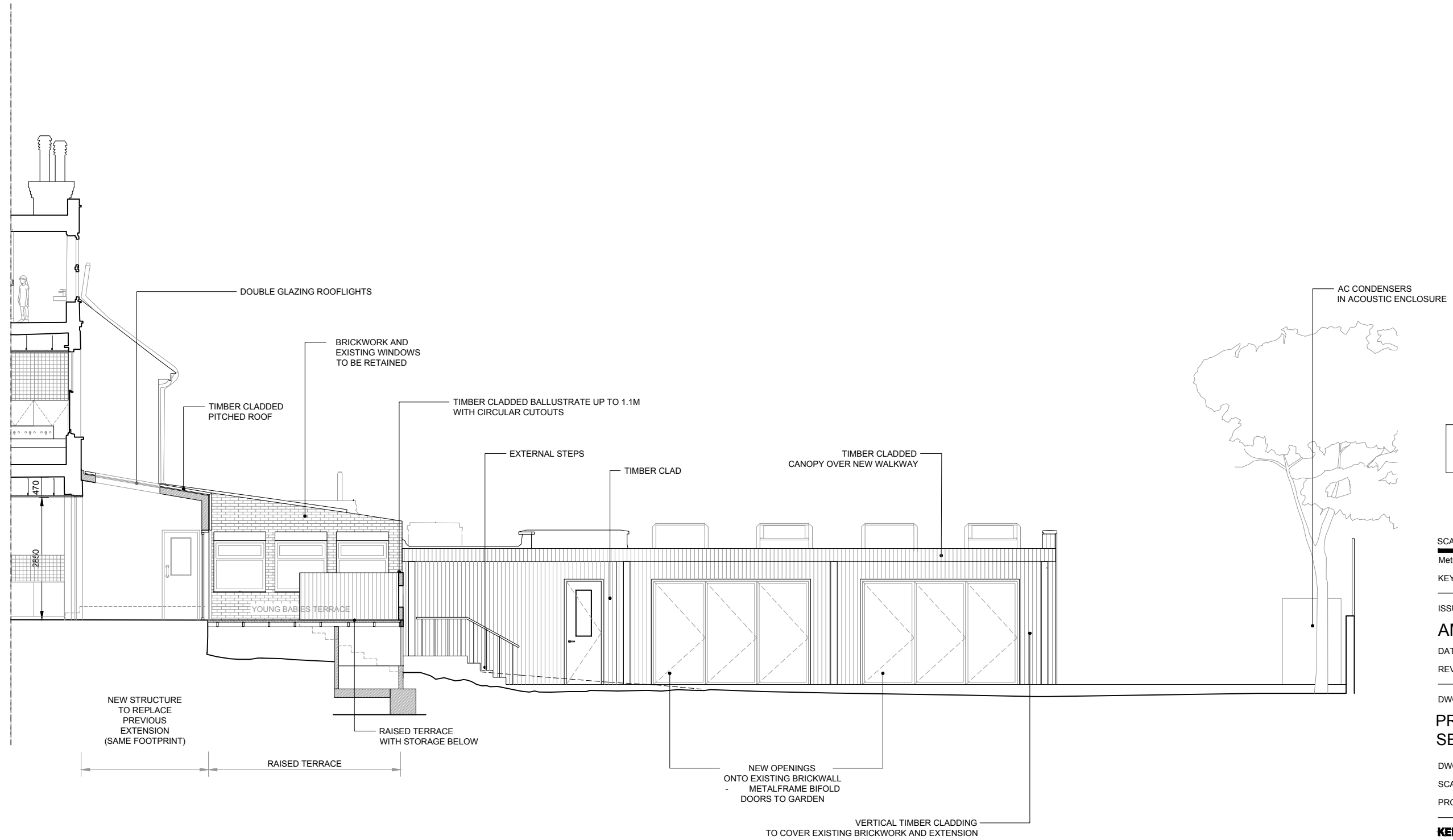

SCALE
Metres 1 2 3 4

KEY

ISSUE
AMENDED PLANNING

DATE 20.08.2019

REVISION A

DWG TITLE
PROPOSED SECTION BB

DWG NO. 202

SCALE 1:100 A3

PROJECT 13 WOODCHURCH ROAD

KENNEDY WOODS ARCHITECTURE

UNIT C2, THE BUSSEY BUILDING
133 COPELAND ROAD, SE15 3SN
HELLO@KENNEDYWOODS.CO.UK
020 7993 8205

THIS DRAWING IS THE COPYRIGHT OF KENNEDY WOODS ARCHITECTURE LTD (KWA) AND MAY NOT BE COPIED, ALTERED OR REPRODUCED IN ANY WAY OR PASSED TO A THIRD PARTY WITHOUT WRITTEN AUTHORITY. THIS DRAWING IS PROVIDED FOR INFORMATION PURPOSES ONLY. ALL DIMENSIONS AND SPECIFICATIONS SHOULD BE VERIFIED BY THE CLIENT AND/OR CONTRACTOR ON SITE BEFORE ACTUAL CONSTRUCTION BEGINS. KWA ASSUMES NO LIABILITY FOR CHANGES AND/OR REVISIONS MADE TO PLANS BY THE CLIENT AND/OR CONTRACTOR. DO NOT SCALE.

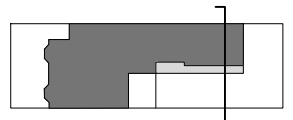

SCALE
Metres 1 2 3 4

KEY

ISSUE
AMENDED PLANNING

DATE 20.08.2019

REVISION A

DWG TITLE
PROPOSED SECTION CC

DWG NO. 203

SCALE 1:100 A3

PROJECT 13 WOODCHURCH ROAD

KENNEDY WOODS ARCHITECTURE

UNIT C2, THE BUSSEY BUILDING
133 COPELAND ROAD, SE15 3SN
HELLO@KENNEDYWOODS.CO.UK
020 7993 8205

THIS DRAWING IS THE COPYRIGHT OF KENNEDY WOODS ARCHITECTURE LTD (KWA) AND MAY NOT BE COPIED, ALTERED OR REPRODUCED IN ANY WAY OR PASSED TO A THIRD PARTY WITHOUT WRITTEN AUTHORITY. THIS DRAWING IS PROVIDED FOR INFORMATION PURPOSES ONLY. ALL DIMENSIONS AND SPECIFICATIONS SHOULD BE VERIFIED BY THE CLIENT AND/OR CONTRACTOR ON SITE BEFORE ACTUAL CONSTRUCTION BEGINS. KWA ASSUMES NO LIABILITY FOR CHANGES AND/OR REVISIONS MADE TO PLANS BY THE CLIENT AND/OR CONTRACTOR DO NOT SCALE.

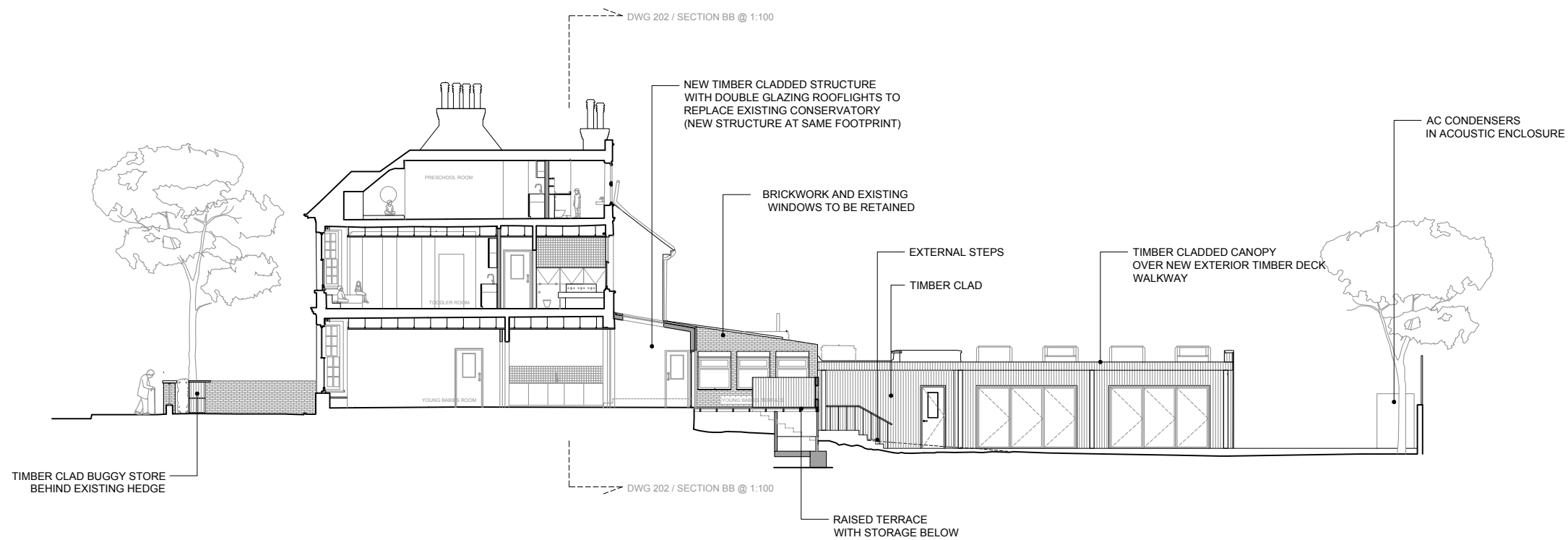
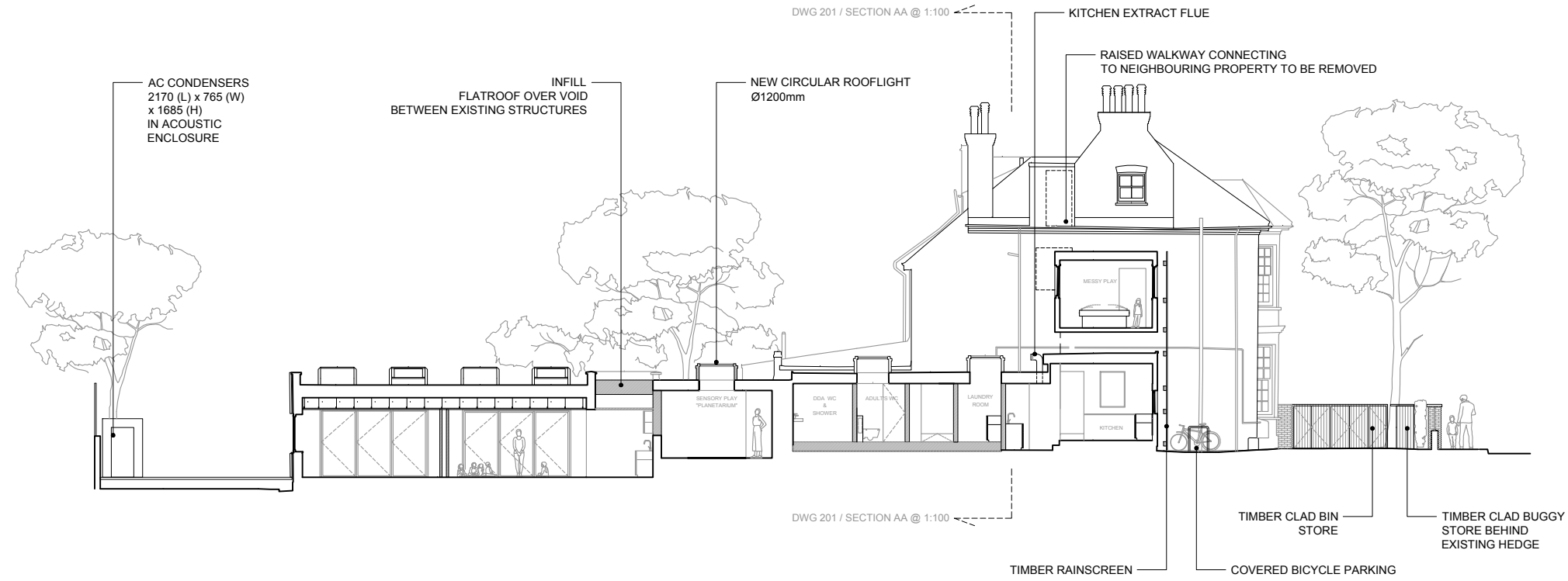

ISSUE
AMENDED PLANNING

DATE 20.08.2019
REVISION A

DWG TITLE
PROPOSED SECTIONS AA & BB

DWG NO. 200
SCALE 1:200 A3
PROJECT 13 WOODCHURCH ROAD

KENNEDY WOODS ARCHITECTURE
UNIT C2, THE BUSSEY BUILDING
133 COPELAND ROAD, SE15 3SN
HELLO@KENNEDYWOODS.CO.UK
020 7993 8205

THIS DRAWING IS THE COPYRIGHT OF KENNEDY WOODS ARCHITECTURE LTD (KWA) AND MAY NOT BE COPIED, ALTERED OR REPRODUCED IN ANY WAY OR PASSED TO A THIRD PARTY WITHOUT WRITTEN AUTHORITY. THIS DRAWING IS PROVIDED FOR INFORMATION PURPOSES ONLY. ALL DIMENSIONS AND SPECIFICATIONS SHOULD BE VERIFIED BY THE CLIENT AND/OR CONTRACTOR ON SITE BEFORE ACTUAL CONSTRUCTION BEGINS. KWA ASSUMES NO LIABILITY FOR CHANGES AND/OR REVISIONS MADE TO PLANS BY THE CLIENT AND/OR CONTRACTOR DO NOT SCALE.

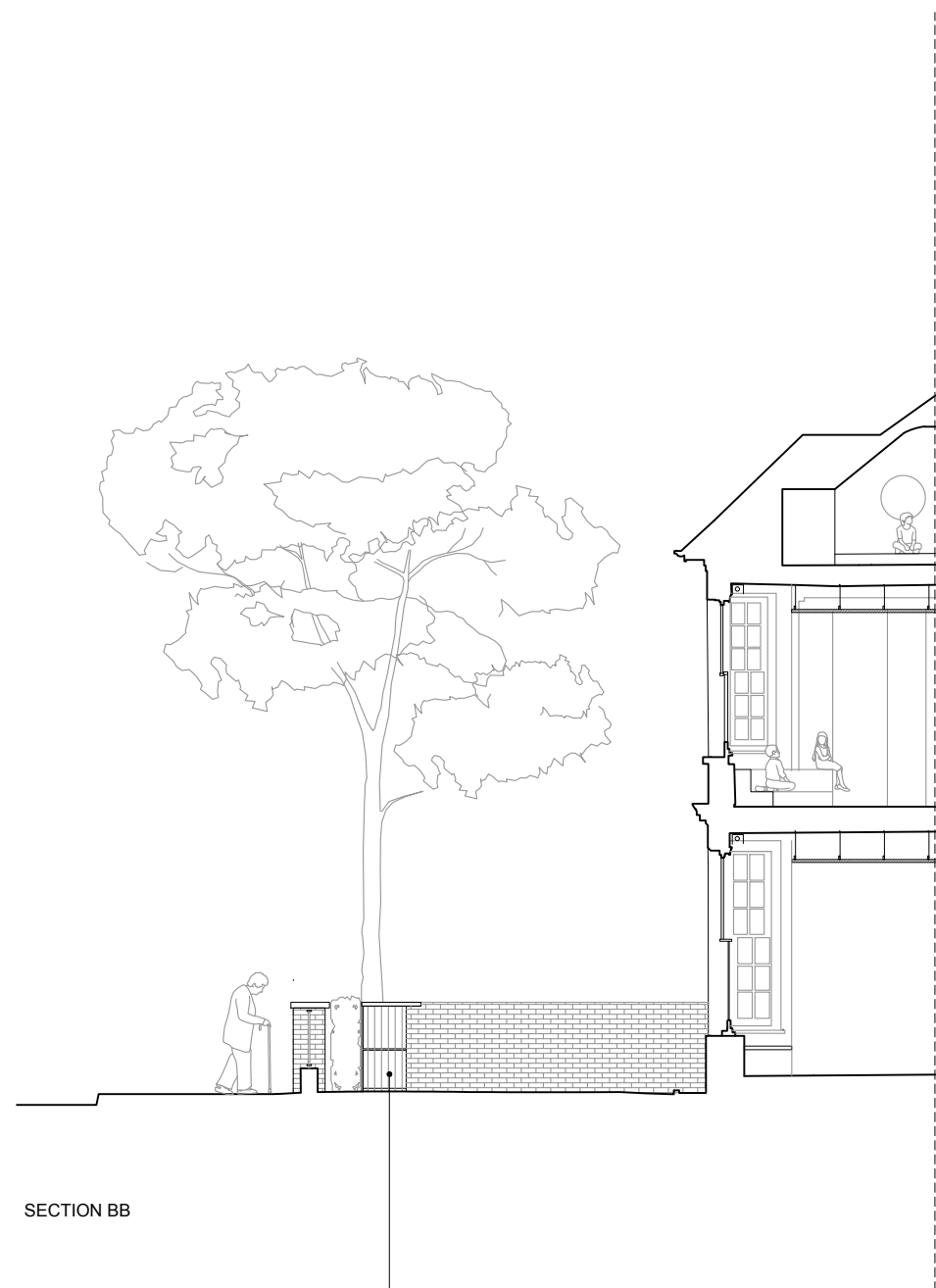

SECTION BB

TIMBER CLAD BUGGY STORAGE
SET AT SAME HEIGHT AS
THE EXISTING RAILING AND HEDGE



SECTION AA

VERTICAL TIMBER CLAD
WASTE BIN STORAGE
SET AT SAME HEIGHT AS THE EXISTING RAILING AND HEDGE

TIMBER CLAD BUGGY STORAGE
SET AT SAME HEIGHT AS
THE EXISTING RAILING AND HEDGE

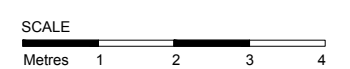
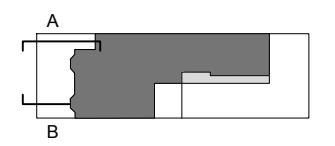

KEY

ISSUE

AMENDED PLANNING

DATE 20.08.2019

REVISION A

DWG TITLE

**PROPOSED
SECTION AA & BB (2)**

DWG NO. 204

SCALE 1:100 A3

PROJECT 13 WOODCHURCH ROAD

KENNEDY WOODS ARCHITECTURE

UNIT C2, THE BUSSEY BUILDING
133 COPELAND ROAD, SE15 3SN
HELLO@KENNEDYWOODS.CO.UK
020 7993 8205

THIS DRAWING IS THE COPYRIGHT OF KENNEDY WOODS ARCHITECTURE LTD (KWA) AND MAY NOT BE COPIED, ALTERED OR REPRODUCED IN ANY WAY OR PASSED TO A THIRD PARTY WITHOUT WRITTEN AUTHORITY. THIS DRAWING IS PROVIDED FOR INFORMATION PURPOSES ONLY. ALL DIMENSIONS AND SPECIFICATIONS SHOULD BE VERIFIED BY THE CLIENT AND/OR CONTRACTOR ON SITE BEFORE ACTUAL CONSTRUCTION BEGINS. KWA ASSUMES NO LIABILITY FOR CHANGES AND/OR REVISIONS MADE TO PLANS BY THE CLIENT AND/OR CONTRACTOR DO NOT SCALE.

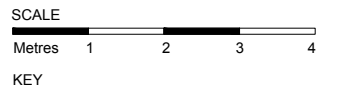
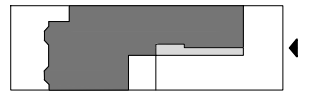

ISSUE
AMENDED PLANNING
 DATE 20.08.2019
 REVISION A

DWG TITLE
PROPOSED SOUTH ELEVATION
 DWG NO. 211
 SCALE 1:100 A3
 PROJECT 13 WOODCHURCH ROAD

KENNEDY WOODS ARCHITECTURE
 UNIT C2, THE BUSSEY BUILDING
 133 COPELAND ROAD, SE15 3SN
 HELLO@KENNEDYWOODS.CO.UK
 020 7993 8205

THIS DRAWING IS THE COPYRIGHT OF KENNEDY WOODS ARCHITECTURE LTD (KWA) AND MAY NOT BE COPIED, ALTERED OR REPRODUCED IN ANY WAY OR PASSED TO A THIRD PARTY WITHOUT WRITTEN AUTHORITY. THIS DRAWING IS PROVIDED FOR INFORMATION PURPOSES ONLY. ALL DIMENSIONS AND SPECIFICATIONS SHOULD BE VERIFIED BY THE CLIENT AND/OR CONTRACTOR ON SITE BEFORE ACTUAL CONSTRUCTION BEGINS. KWA ASSUMES NO LIABILITY FOR CHANGES AND/OR REVISIONS MADE TO PLANS BY THE CLIENT AND/OR CONTRACTOR DO NOT SCALE.

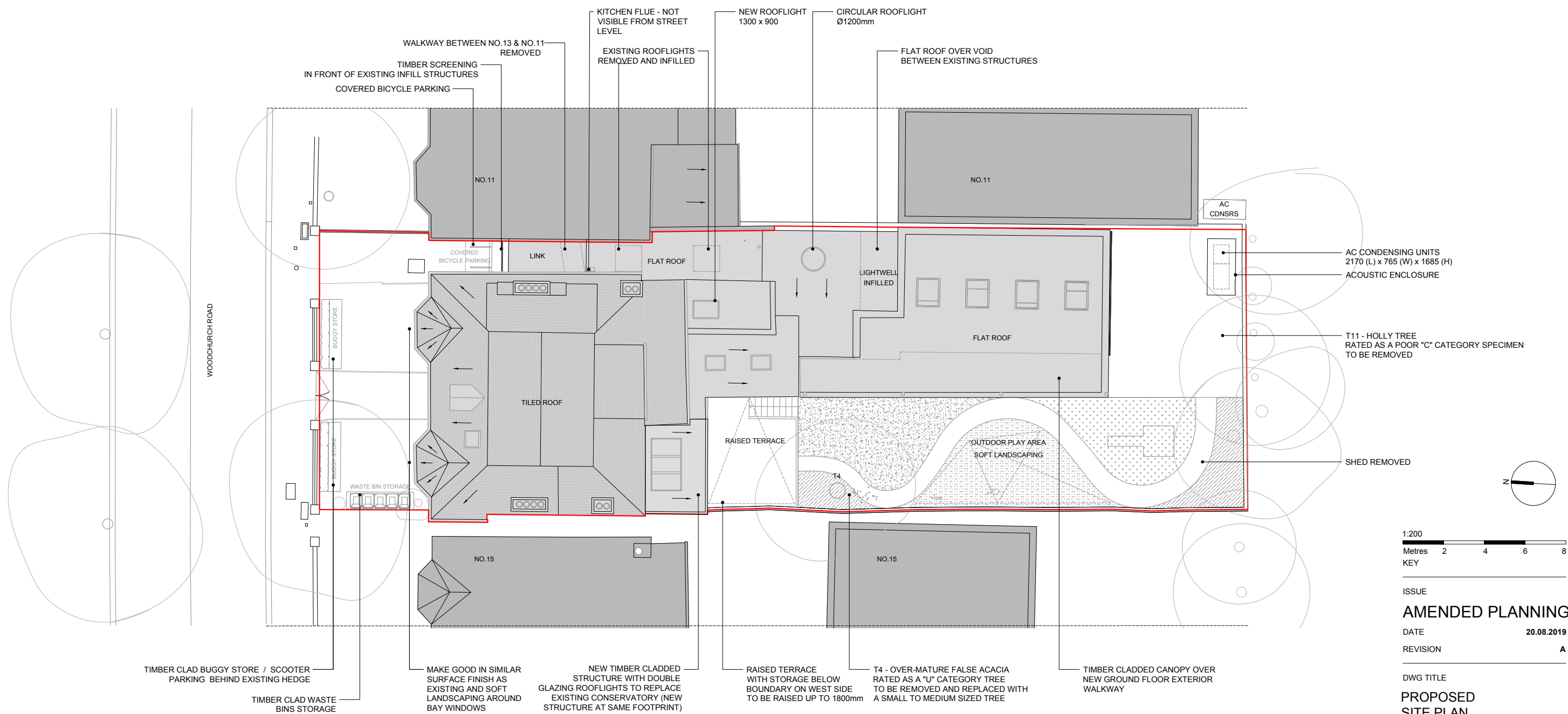

1:200
Metres 2 4 6 8
KEY

ISSUE
AMENDED PLANNING
DATE 20.08.2019
REVISION A

DWG TITLE
**PROPOSED
SITE PLAN**
DWG NO. 003
SCALE 1:200 A3
PROJECT 13 WOODCHURCH ROAD

KENNEDY WOODS ARCHITECTURE
UNIT C2, THE BUSSEY BUILDING
133 COPELAND ROAD, SE15 3SN
HELLO@KENNEDYWOODS.CO.UK
020 7993 8205

THIS DRAWING IS THE COPYRIGHT OF KENNEDY WOODS ARCHITECTURE LTD (KWA) AND MAY NOT BE COPIED, ALTERED OR REPRODUCED IN ANY WAY OR PASSED TO A THIRD PARTY WITHOUT WRITTEN AUTHORITY. THIS DRAWING IS PROVIDED FOR INFORMATION PURPOSES ONLY. ALL DIMENSIONS AND SPECIFICATIONS SHOULD BE VERIFIED BY THE CLIENT AND/OR CONTRACTOR ON SITE BEFORE ACTUAL CONSTRUCTION BEGINS. KWA ASSUMES NO LIABILITY FOR CHANGES AND/OR REVISIONS MADE TO PLANS BY THE CLIENT AND/OR CONTRACTOR DO NOT SCALE.

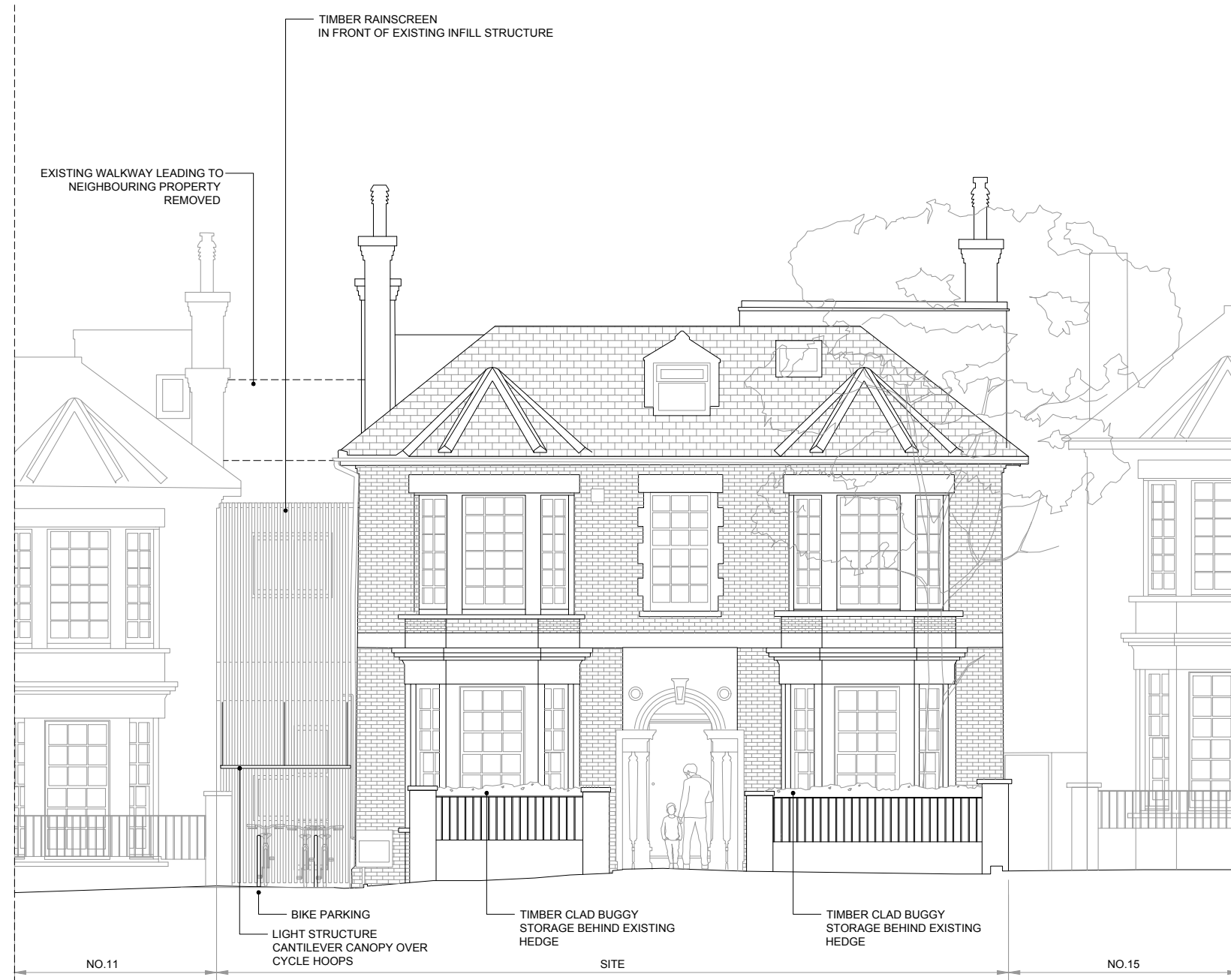

SCALE
Metres 1 2 3 4

KEY

ISSUE
AMENDED PLANNING

DATE 20.08.2019

REVISION A

DWG TITLE
**PROPOSED
NORTH ELEVATION**

DWG NO. 210

SCALE 1:100 A3

PROJECT 13 WOODCHURCH ROAD

KENNEDY WOODS ARCHITECTURE

UNIT C2, THE BUSSEY BUILDING
133 COPELAND ROAD, SE15 3SN
HELLO@KENNEDYWOODS.CO.UK
020 7993 8205

THIS DRAWING IS THE COPYRIGHT OF KENNEDY WOODS ARCHITECTURE LTD (KWA) AND MAY NOT BE COPIED, ALTERED OR REPRODUCED IN ANY WAY OR PASSED TO A THIRD PARTY WITHOUT WRITTEN AUTHORITY. THIS DRAWING IS PROVIDED FOR INFORMATION PURPOSES ONLY. ALL DIMENSIONS AND SPECIFICATIONS SHOULD BE VERIFIED BY THE CLIENT AND/OR CONTRACTOR ON SITE BEFORE ACTUAL CONSTRUCTION BEGINS. KWA ASSUMES NO LIABILITY FOR CHANGES AND/OR REVISIONS MADE TO PLANS BY THE CLIENT AND/OR CONTRACTOR. DO NOT SCALE.