

01\_Existing Elevation 08

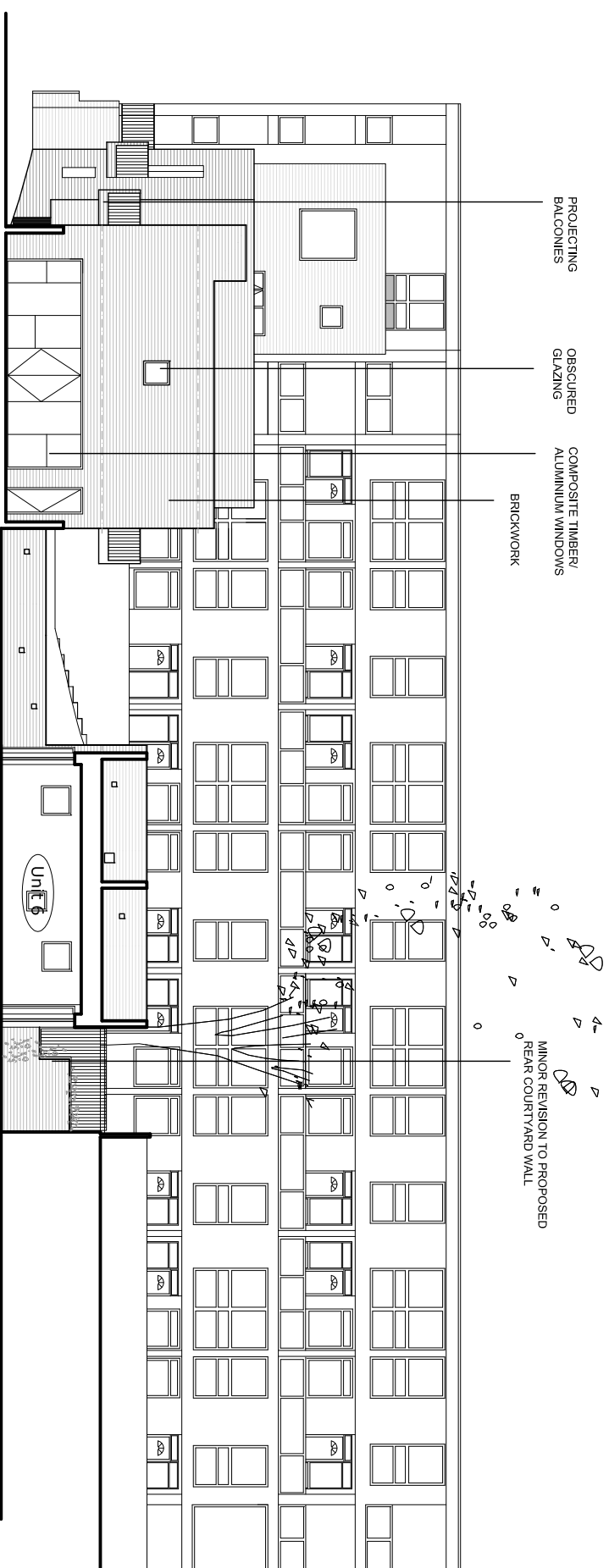

02\_Proposed Elevation 08

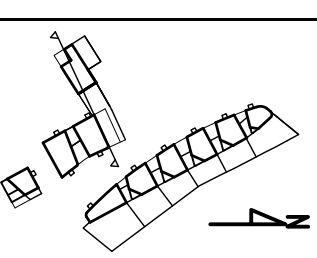
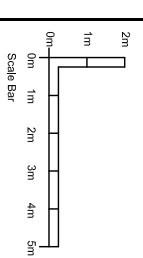

**PETER BARBER  
ARCHITECTS**  
173 Kings Cross Road LONDON WC1X 9BZ  
t: 020 7831 4409  
e: pbarber@peterbarberarchitects.com

2nd Floor, Goswell Walk

2nd Floor, Goswell Walk

Scale: 1/200 @ A3

Project: AB

Client: DG

Project: EXISTING & PROPOSED  
ELEVATION 08  
Site: 2 & 3 Ivy Education  
Drawing No: 116\_E\_08