

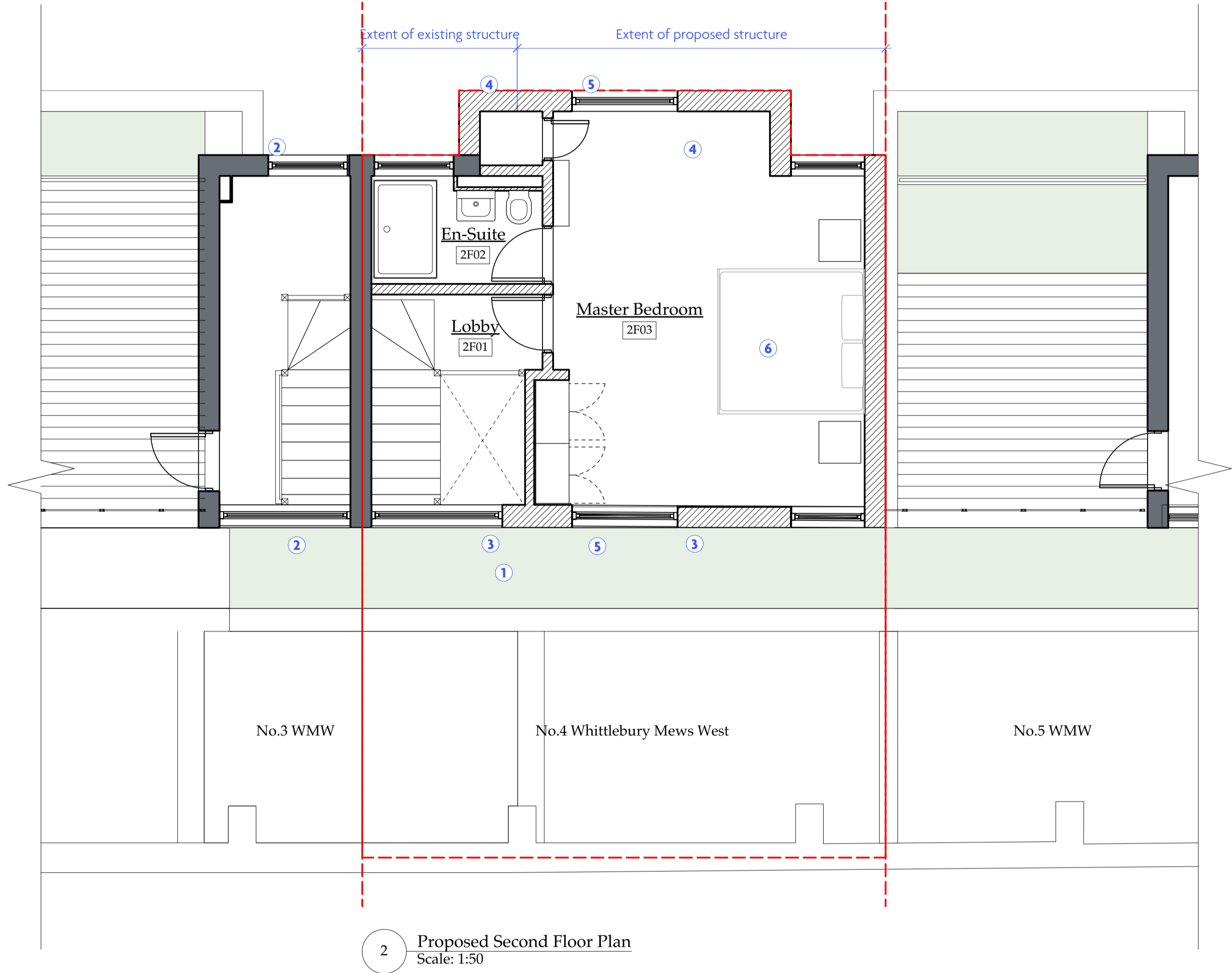

- Key
- 1 Sedum green roof retained
 - 2 Existing Frosted aluminium framed window
 - 3 Frosted aluminium framed window to match existing
 - 4 Aluminium framed window to match existing
 - 5 White insulated render elevation to match existing
 - 6 New external wall to be built within curtilage of No. 4

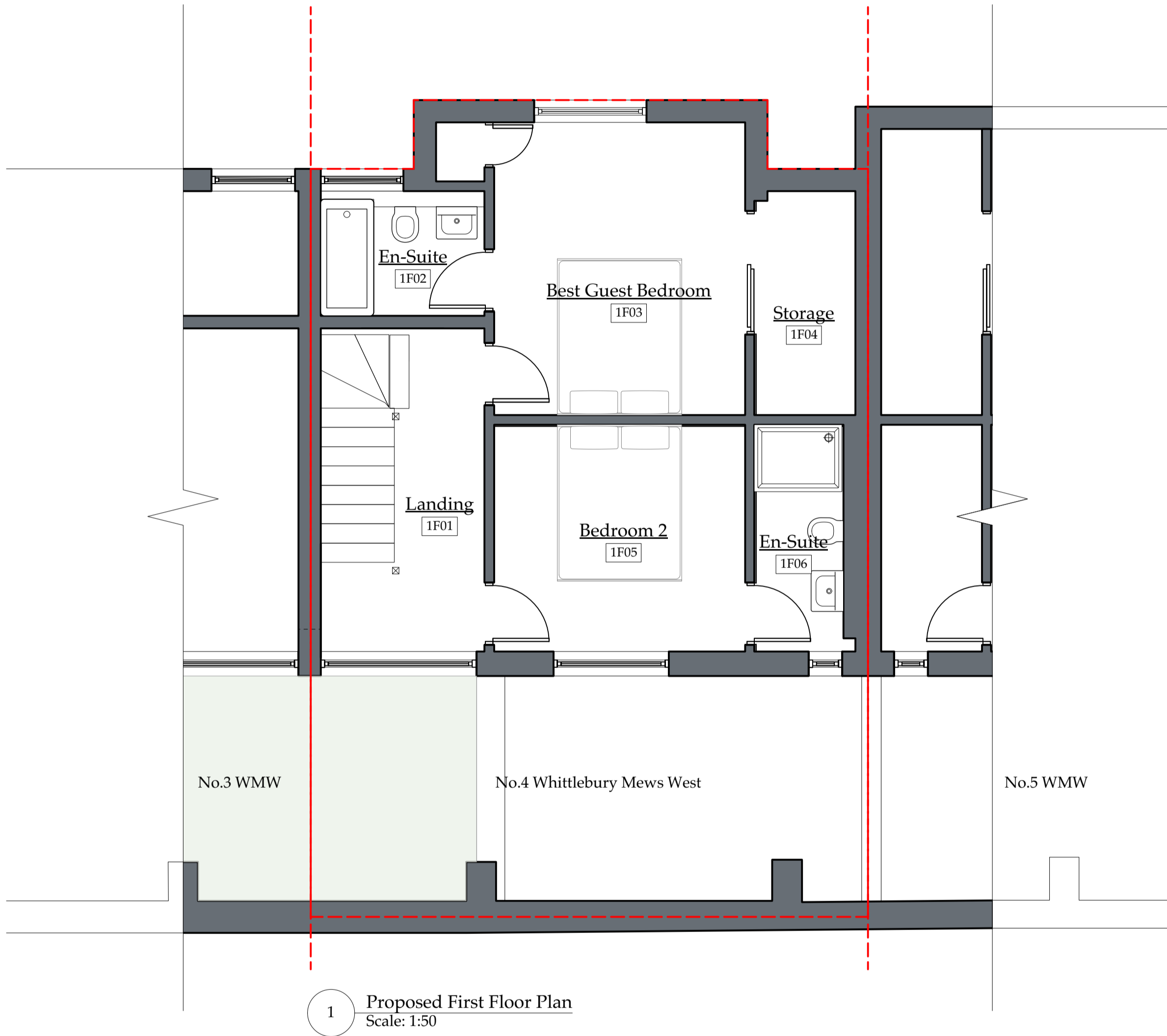

Note: No building works to this floor

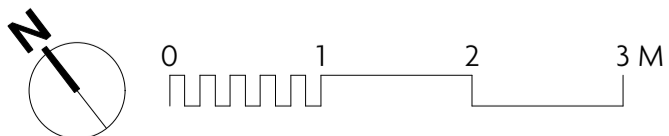

 GWYLDONIAN CRASSWALL HR2 OFF www.f&g.co.uk	Planning		WM/GA/102	
	Whittlebury Mews West			
	Proposed First and Second Floor Plan			
	1:50@A1	FGN/22	July 2019	P1