



notes:

- General notes:**
1. Do not scale drawings .Dimensions govern .
  2. All dimensions are in millimeters unless noted otherwise.
  3. All dimensions shall be verified on site before proceeding with the work.
  4. Square Feet Architects shall be notified in writing of any discrepancies .

**Party Wall Act 1996:**

Note: If the project progresses onto site without the involvement of Square Feet Architects the Client must seek advice prior to commencement of the planned works as detailed on the drawings to establish whether the works fall within the scope of the Act which required adjoining property owners to be served with a statutory notice .

**C.D.M. Regulations 2015:**

These drawings have been produced for the purpose of applying for Planning and Building Regulations only. If the project progresses on to site without the involvement of Square Feet Architects , the client and contractor must ensure that they fulfil the duties in respect of the construction (Design and Management) Regulations 1994. If advice is required please do not hesitate to contact Square Feet Architects .

revision:

\* 19.06.18 - Design Review Panel Amendments

A - 28.03.19 - Planning Issue



A : 95 Bell Street, London NW1 6TL  
T : 0207 431 4500  
E : studio@squarefeetarchitects .co.uk  
W : www.squarefeetarchitects .co.uk

drawing title:

**EXAMPLES OF SIMILAR FORMS**

client:

project: **LAND ACCESSED FROM PRIVATE LANE BETWEEN 25A AND 25C FROGNAL**

date: October 2018 scale: NTS

drawing number: **1514\_L\_420** revision: A



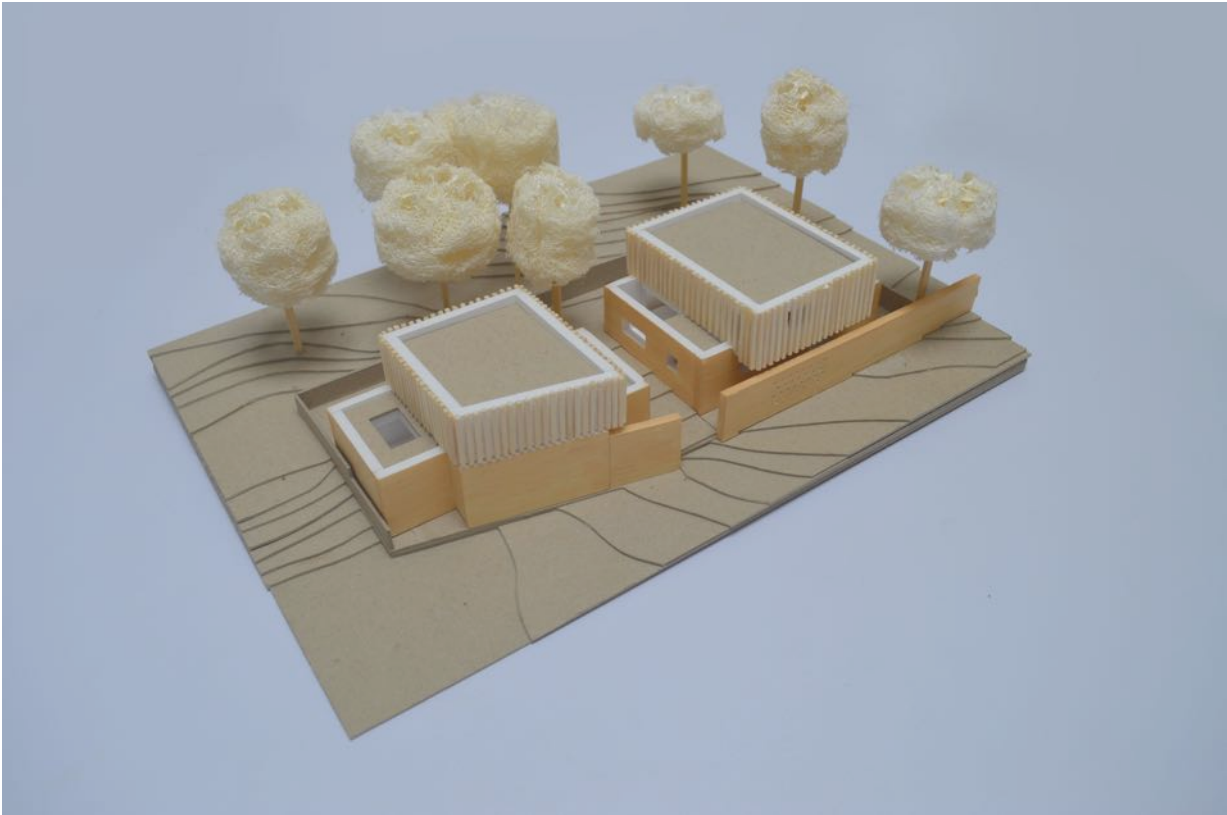

'aerial' view

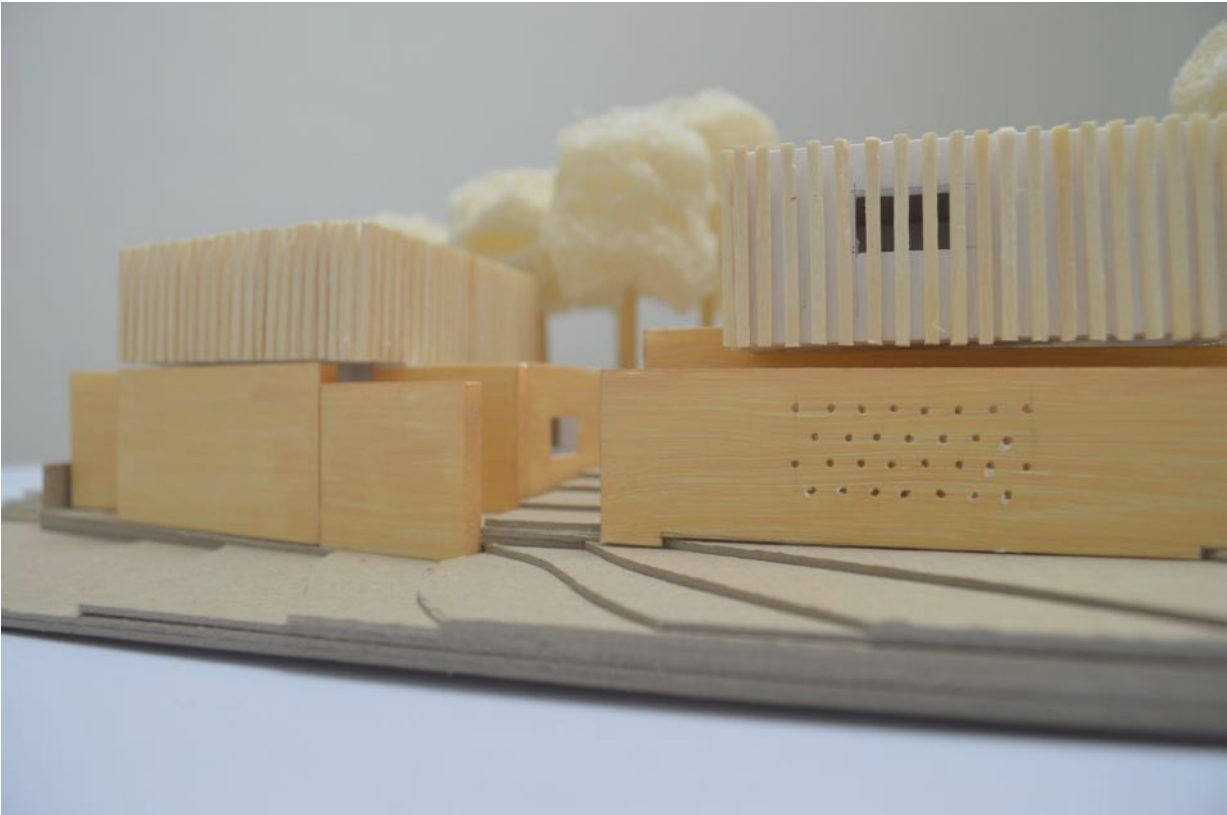

view from the lane, showing the entrance slot between the houses and the mature trees to the rear

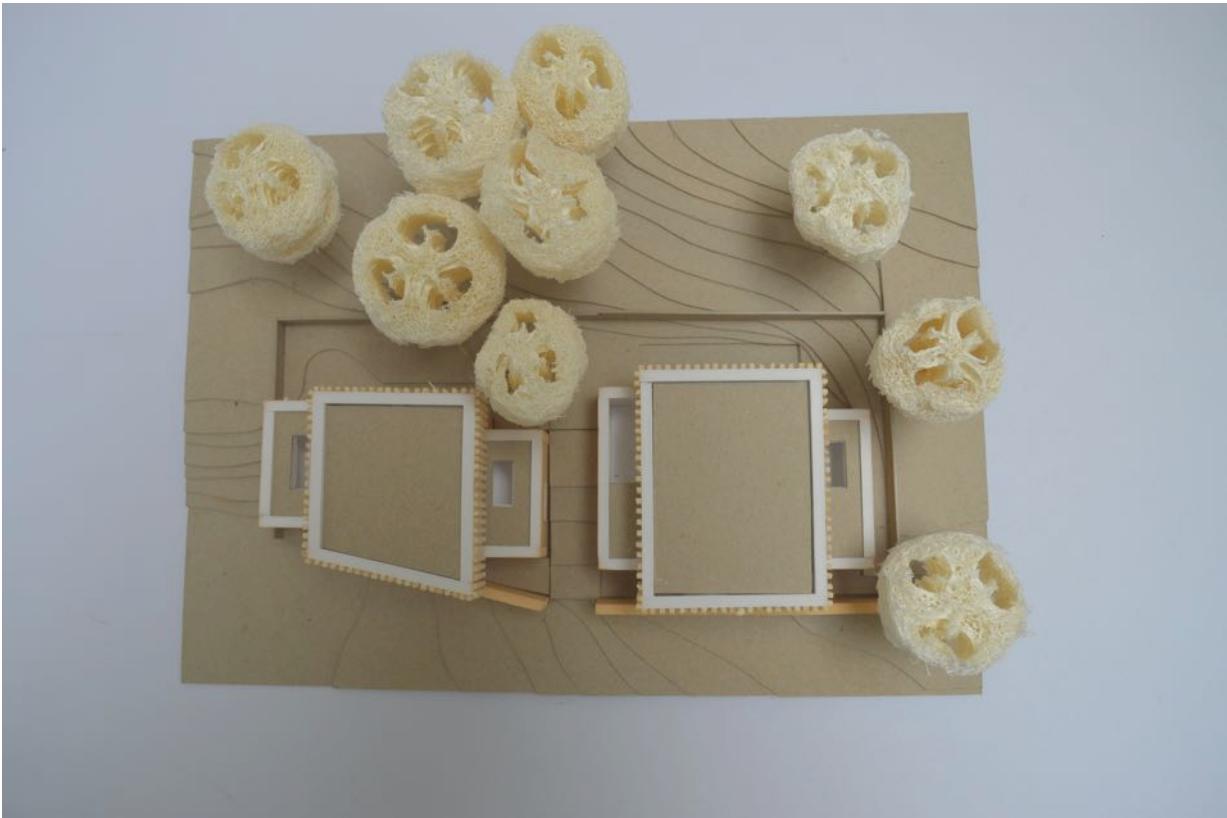

'plan'/top view



view of the rear of the proposal

notes:	
<p><b>General notes:</b></p> <p>1. Do not scale drawings. Dimensions govern.</p> <p>2. All dimensions are in millimeters unless noted otherwise.</p> <p>3. All dimensions shall be verified on site before proceeding with the work.</p> <p>4. Square Feet Architects shall be notified in writing of any discrepancies.</p> <p><b>Party Wall Act 1996:</b></p> <p>Note: If the project progresses onto site without the involvement of Square Feet Architects the Client must seek advice prior to commencement of the planned works as detailed on the drawings to establish whether the works fall within the scope of the Act which required adjoining property owners to be served with a statutory notice.</p> <p><b>C.D.M. Regulations 2015:</b></p> <p>These drawings have been produced for the purpose of applying for Planning and Building Regulations only. If the project progresses on to site without the involvement of Square Feet Architects, the client and contractor must ensure that they fulfil the duties in respect of the construction (Design and Management) Regulations 1994. If advice is required please do not hesitate to contact Square Feet Architects.</p>	
revision:	
* 19.06.18 - Design Review Panel Amendments	
A - 28.03.19 - Planning Issue	
<div><div></div><div><b>SQUARE FEET</b> ARCHITECTS</div></div> <p>A : 95 Bell Street, London NW1 6TL T : 0207 431 4500 E : <a href="mailto:studio@squarefeetarchitects.co.uk">studio@squarefeetarchitects.co.uk</a> W : <a href="http://www.squarefeetarchitects.co.uk">www.squarefeetarchitects.co.uk</a></p>	
drawing title:	
<b>PROPOSAL MODEL VIEWS</b>	
client:	
project: <b>LAND ACCESSED FROM PRIVATE LANE BETWEEN 25A AND 25C FROGNAL</b>	
date: October 2018	scale: NTS
drawing number: <b>1514_L_421</b>	revision: A



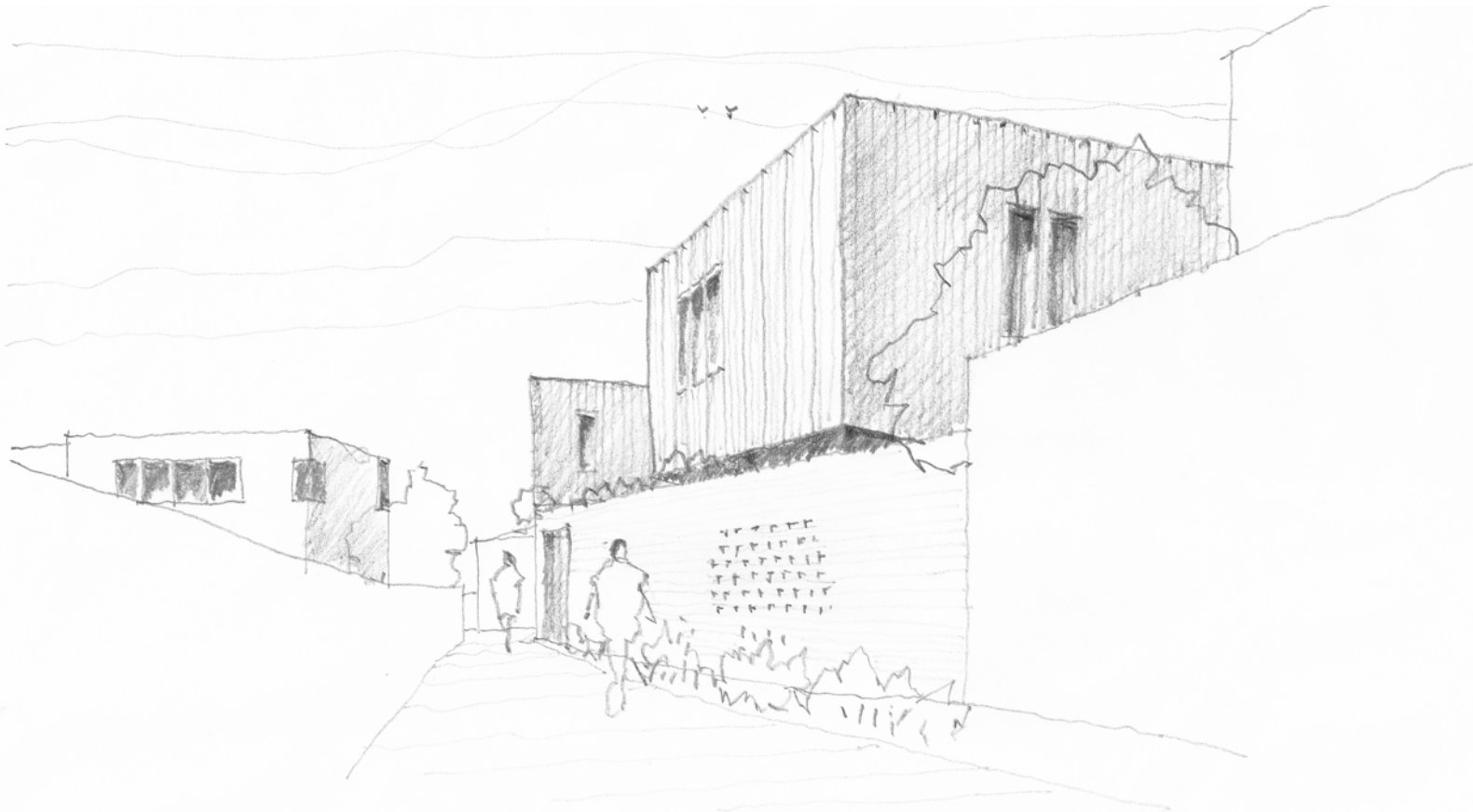

viewdown thelane lookingwest

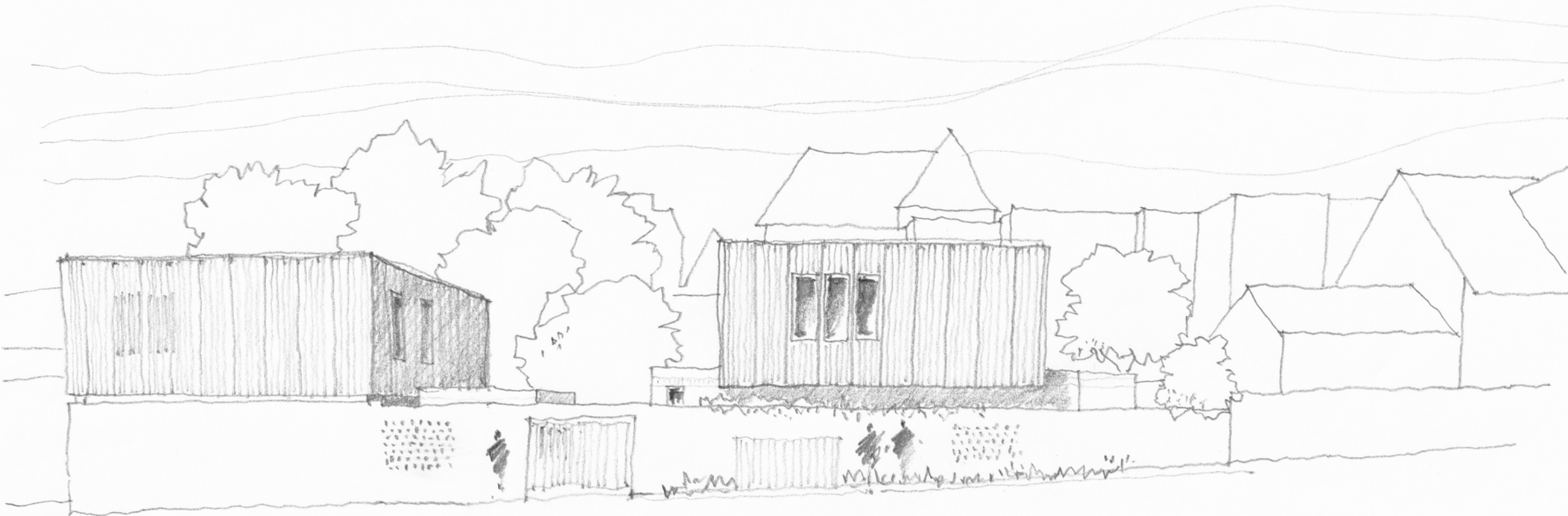

viewacross thelane looking north

notes:	
<p><b>General notes:</b></p> <p>1. Do not scale drawings. Dimensions govern.</p> <p>2. All dimensions are in millimeters unless noted otherwise.</p> <p>3. All dimensions shall be verified on site before proceeding with the work.</p> <p>4. Square Feet Architects shall be notified in writing of any discrepancies.</p> <p><b>Party Wall Act 1996:</b></p> <p>Note: If the project progresses onto site without the involvement of Square Feet Architects the Client must seek advice prior to commencement of the planned works as detailed on the drawings to establish whether the works fall within the scope of the Act which required adjoining property owners to be served with a statutory notice.</p> <p><b>C.D.M. Regulations 2015:</b></p> <p>These drawings have been produced for the purpose of applying for Planning and Building Regulations only. If the project progresses on to site without the involvement of Square Feet Architects, the client and contractor must ensure that they fulfil the duties in respect of the construction (Design and Management) Regulations 1994. If advice is required please do not hesitate to contact Square Feet Architects.</p>	
revision:	
* 19.06.18 - Design Review Panel Amendments	
A - 28.03.19 - Planning Issue	
<div><div></div><div><b>SQUARE FEET</b> ARCHITECTS</div></div> <p>A : 95 Bell Street, London NW1 6TL T : 0207 431 4500 E : <a href="mailto:studio@squarefeetarchitects.co.uk">studio@squarefeetarchitects.co.uk</a> W : <a href="http://www.squarefeetarchitects.co.uk">www.squarefeetarchitects.co.uk</a></p>	
drawing title:	
SKETCH VIEWS 1	
client:	
project: <b>LAND ACCESSED FROM PRIVATE LANE BETWEEN 25A AND 25C FROGNAL</b>	
date: October 2018	scale: NTS
drawing number: <b>1514_L_423</b>	revision: A



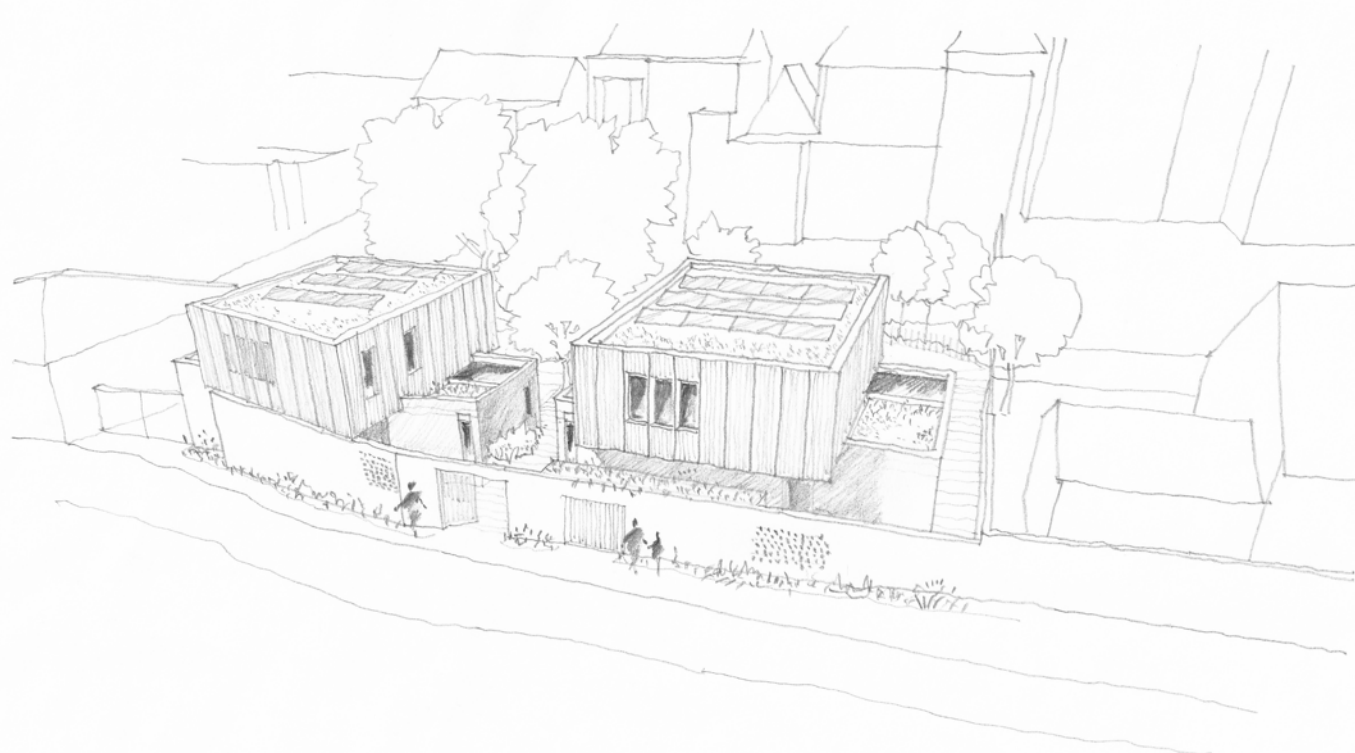

aerial view looking north

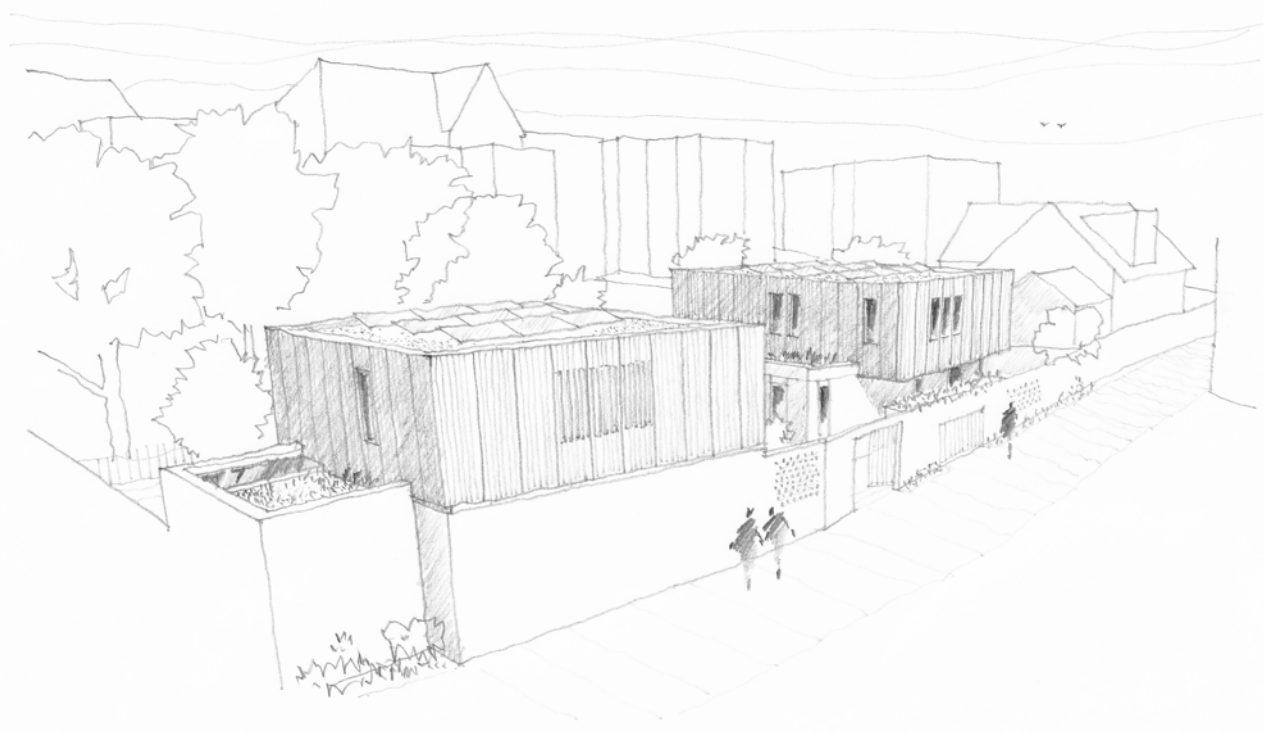

aerial view looking east



rearview looking south-east

notes:	
<p><b>General notes:</b></p> <p>1. Do not scale drawings. Dimensions govern.</p> <p>2. All dimensions are in millimeters unless noted otherwise.</p> <p>3. All dimensions shall be verified on site before proceeding with the work.</p> <p>4. Square Feet Architects shall be notified in writing of any discrepancies.</p> <p><b>Party Wall Act 1996:</b></p> <p>Note: If the project progresses onto site without the involvement of Square Feet Architects the Client must seek advice prior to commencement of the planned works as detailed on the drawings to establish whether the works fall within the scope of the Act which required adjoining property owners to be served with a statutory notice.</p> <p><b>C.D.M. Regulations 2015:</b></p> <p>These drawings have been produced for the purpose of applying for Planning and Building Regulations only. If the project progresses on to site without the involvement of Square Feet Architects, the client and contractor must ensure that they fulfil the duties in respect of the construction (Design and Management) Regulations 1994. If advice is required please do not hesitate to contact Square Feet Architects.</p>	
revision:	
* 19.06.18 - Design Review Panel Amendments	
A - 28.03.19 - Planning Issue	
<div><div></div><div>SQUARE FEET ARCHITECTS</div></div> <p>A : 95 Bell Street, London NW1 6TL T : 0207 431 4500 E : studio@squarefeetarchitects.co.uk W : www.squarefeetarchitects.co.uk</p>	
drawing title:	
SKETCH VIEWS 2	
client:	
project:	
LAND ACCESSED FROM PRIVATE LANE BETWEEN 25A AND 25C FROGNAL	
date:	scale:
October 2018	NTS
drawing number:	revision:
1514_L_424	A



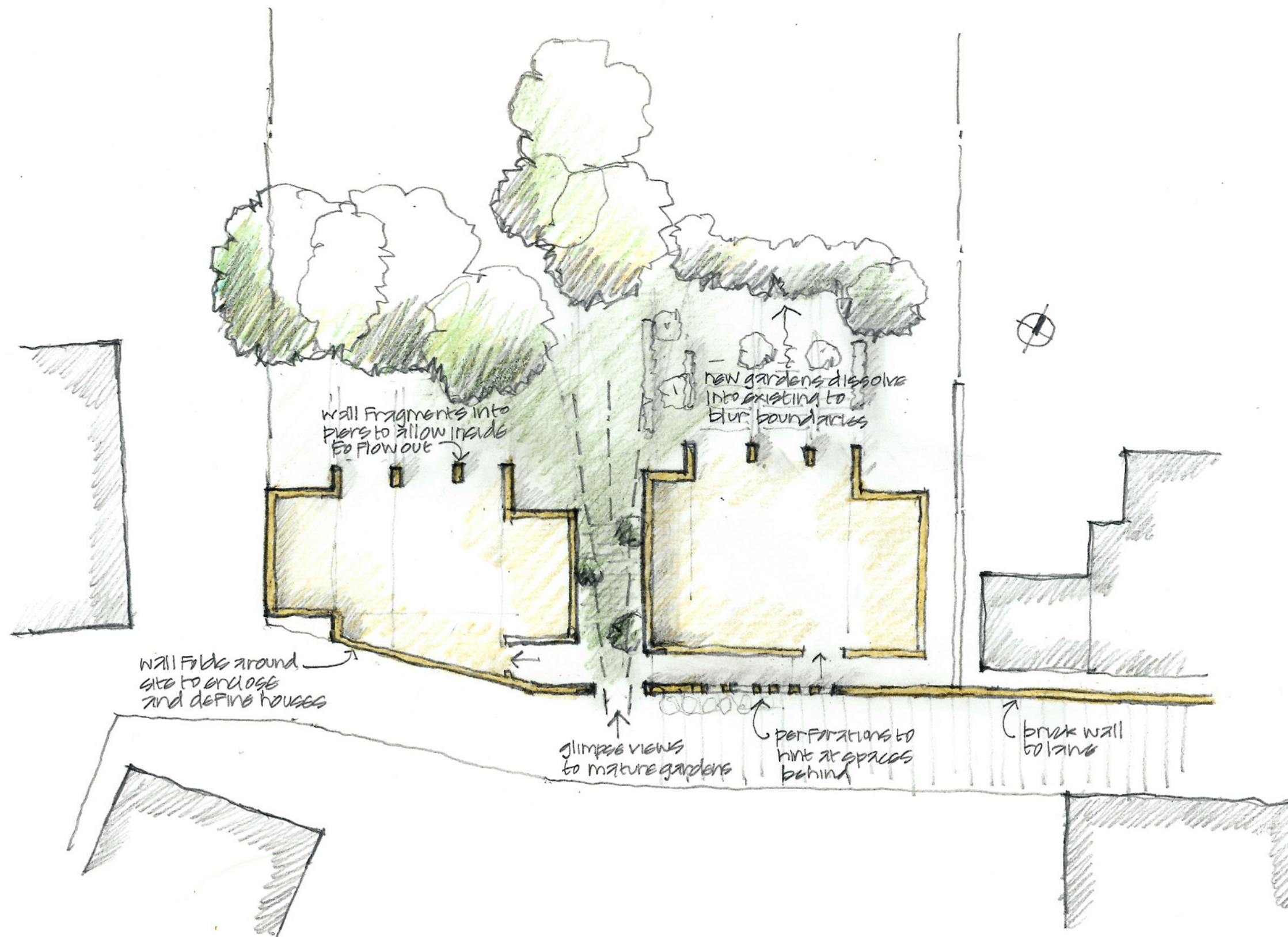

notes:

**General notes:**  
 1. Do not scale drawings. Dimensions govern.  
 2. All dimensions are in millimeters unless noted otherwise.  
 3. All dimensions shall be verified on site before proceeding with the work.  
 4. Square Feet Architects shall be notified in writing of any discrepancies.

**Party Wall Act 1996:**  
 Note: If the project progresses onto site without the involvement of Square Feet Architects the Client must seek advice prior to commencement of the planned works as detailed on the drawings to establish whether the works fall within the scope of the Act which required adjoining property owners to be served with a statutory notice.

**C.D.M. Regulations 2015:**  
 These drawings have been produced for the purpose of applying for Planning and Building Regulations only. If the project progresses on to site without the involvement of Square Feet Architects, the client and contractor must ensure that they fulfil the duties in respect of the construction (Design and Management) Regulations 1994. If advice is required please do not hesitate to contact Square Feet Architects.

revision:

\* 19.06.18 - Design Review Panel Amendments

A - 28.03.19 - Planning Issue



**SQUARE FEET  
ARCHITECTS**

A : 95 Bell Street, London NW1 6TL  
 T : 0207 431 4500  
 E : studio@squarefeetarchitects.co.uk  
 W : www.squarefeetarchitects.co.uk

drawing title:

**CONCEPT SKETCH**

client:

project: **LAND ACCESSED FROM PRIVATE  
LANE BETWEEN 25A AND 25C  
FROGNAL**

date: October 2018 scale: NTS

drawing number: 1514\_L\_425 revision: A

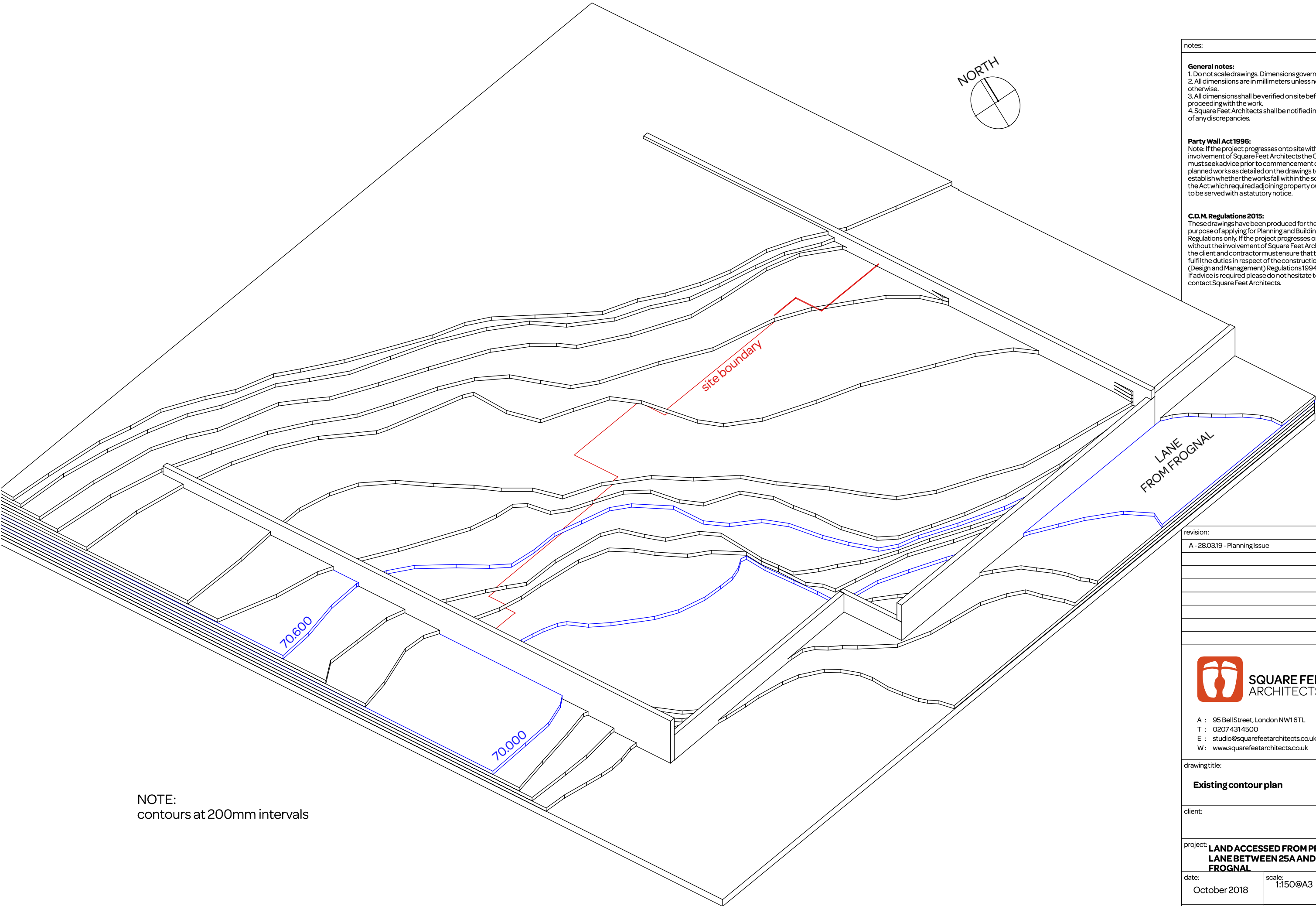

NOTE:  
contours at 200mm intervals

notes:

**General notes:**

1. Do not scale drawings. Dimensions govern.
2. All dimensions are in millimeters unless noted otherwise.
3. All dimensions shall be verified on site before proceeding with the work.
4. Square Feet Architects shall be notified in writing of any discrepancies.

**Party Wall Act 1996:**

Note: If the project progresses onto site without the involvement of Square Feet Architects the Client must seek advice prior to commencement of the planned works as detailed on the drawings to establish whether the works fall within the scope of the Act which required adjoining property owners to be served with a statutory notice.

**C.D.M. Regulations 2015:**

These drawings have been produced for the purpose of applying for Planning and Building Regulations only. If the project progresses on to site without the involvement of Square Feet Architects, the client and contractor must ensure that they fulfil the duties in respect of the construction (Design and Management) Regulations 1994. If advice is required please do not hesitate to contact Square Feet Architects.

revision:

A - 28.03.19 - Planning Issue



SQUARE FEET  
ARCHITECTS

A : 95 Bell Street, London NW16TL

T : 0207 4314500

E : studio@squarefeetarchitects.co.uk

W : www.squarefeetarchitects.co.uk

drawing title:

Existing contour plan

client:

project:

LAND ACCESSED FROM PRIVATE  
LANE BETWEEN 25A AND 25C  
FROGNAL

date:

October 2018

scale:

1:150@A3

drawing number:

1514\_SK\_902

revision:

A



