

Proposed Ground Floor Plan

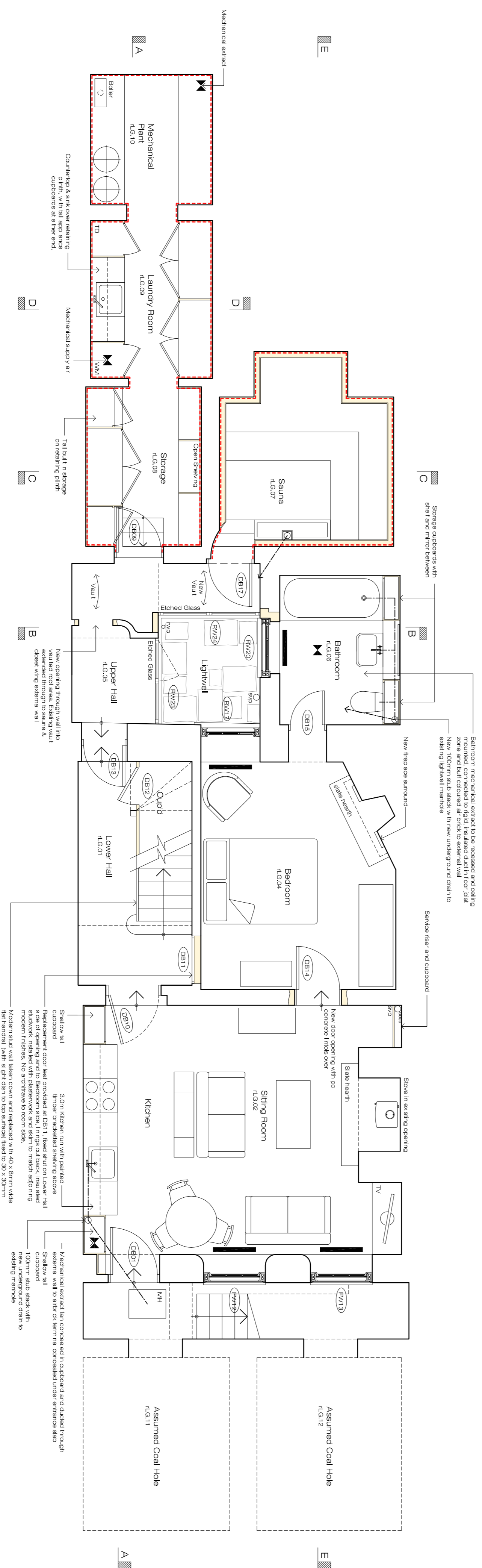

Proposed Lower Ground Floor Plan

Vault Waterproofing

as shown thus: - - - - -

Given the potential for increased hydrostatic pressure and interstitial stresses in the substrate of the existing and adjoining buildings, it is not considered ideal to introduce conventional render/surfaces to the walls/floors of these vaults. Therefore, a Delta V520 drained cavity membrane system is to be applied to vault roofs, walls and floors. This system is designed to prevent water ingress into the building and is suitable for use in areas where there is a risk of water ingress. The system is to be installed in accordance with the manufacturer's instructions. The Delta V520 membrane is to be applied to the walls and floors of the vaults. The system is to be installed in accordance with the manufacturer's instructions. The Delta V520 membrane is to be applied to the walls and floors of the vaults. The system is to be installed in accordance with the manufacturer's instructions.

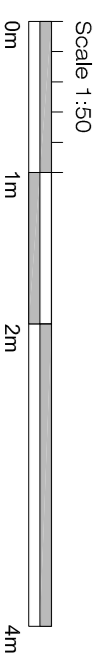

Proposed Alterations to 34 Great James Street, Bloomsbury, London, WC1N 3HB

Lower Ground & Ground Floor

Client: Mr R Crowley
 Project: 34 Great James Street
 Drawing: Proposed Floor Plans



ARCHITECTURE MORRIS
 www.etichingham-morris.co.uk

The Studio
 Rear of 43 / 45 High Street
 Ringwood
 Hampshire BH24 1AD
 T: 01428 483155 F: 01428 483156
 E: ford@etichingham-morris.co.uk

Date: May 2019
 Scale: 1:500A1
 Dwg No: ST711-50B

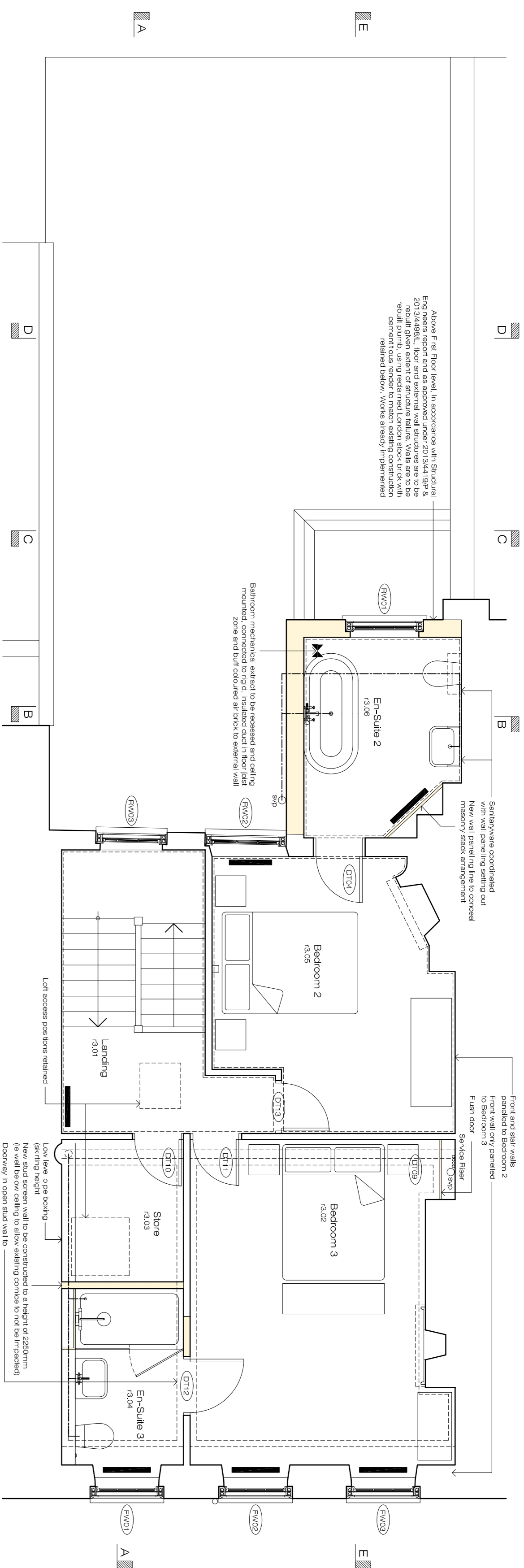

Proposed Third Floor Plan

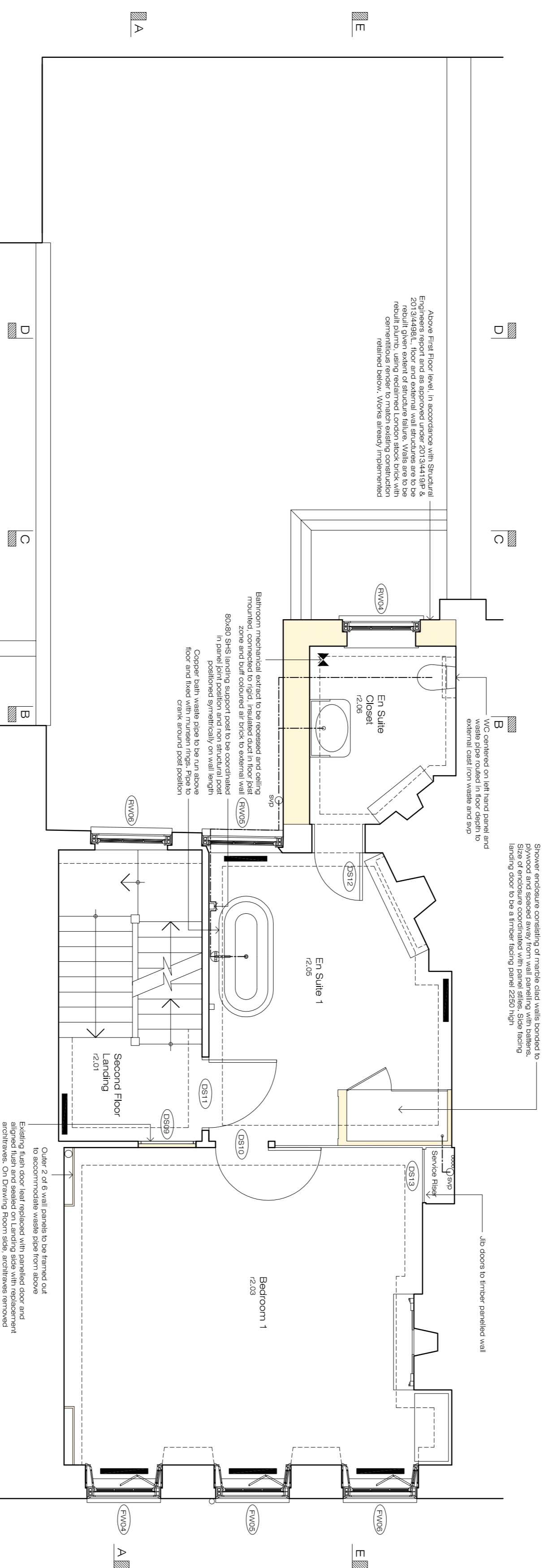

Proposed Second Floor Plan

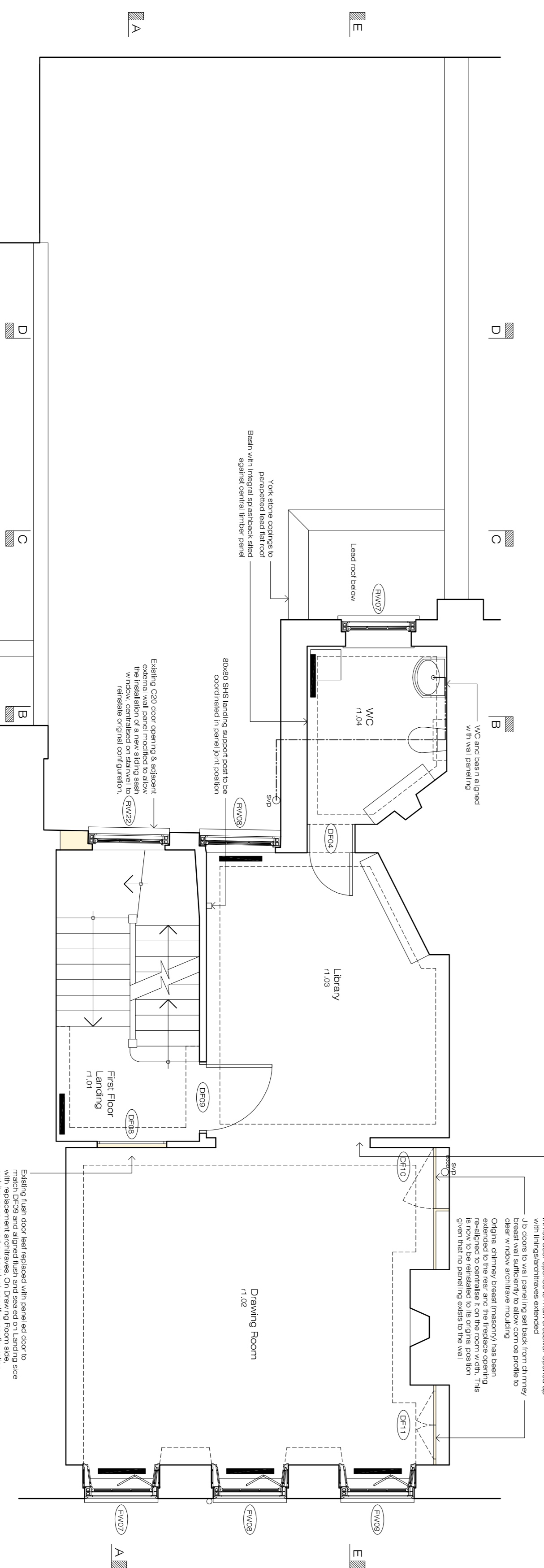

Proposed First Floor Plan

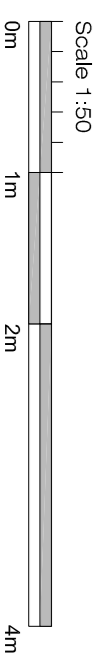

Proposed Alterations to 34 Great James Street, Bloomsbury, London, WC1N 3HB

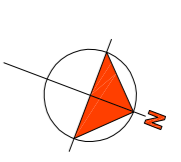

First, Second & Third Floors

Client: Mr R Crowley
 Project: 34 Great James Street
 Drawing: Proposed Floor Plans

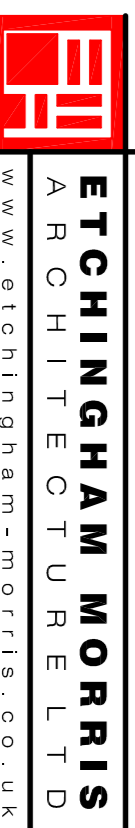

The Studio
 Rear of 43 / 45 High Street
 Ringwood
 Hampshire BH24 1AD
 T: 01428 483155 F: 01428 483156
 E: ffordesk@etchingham-morris.co.uk

Date: May 2019
 Scale: 1:50(A1)
 Dwg No: ST711-51b

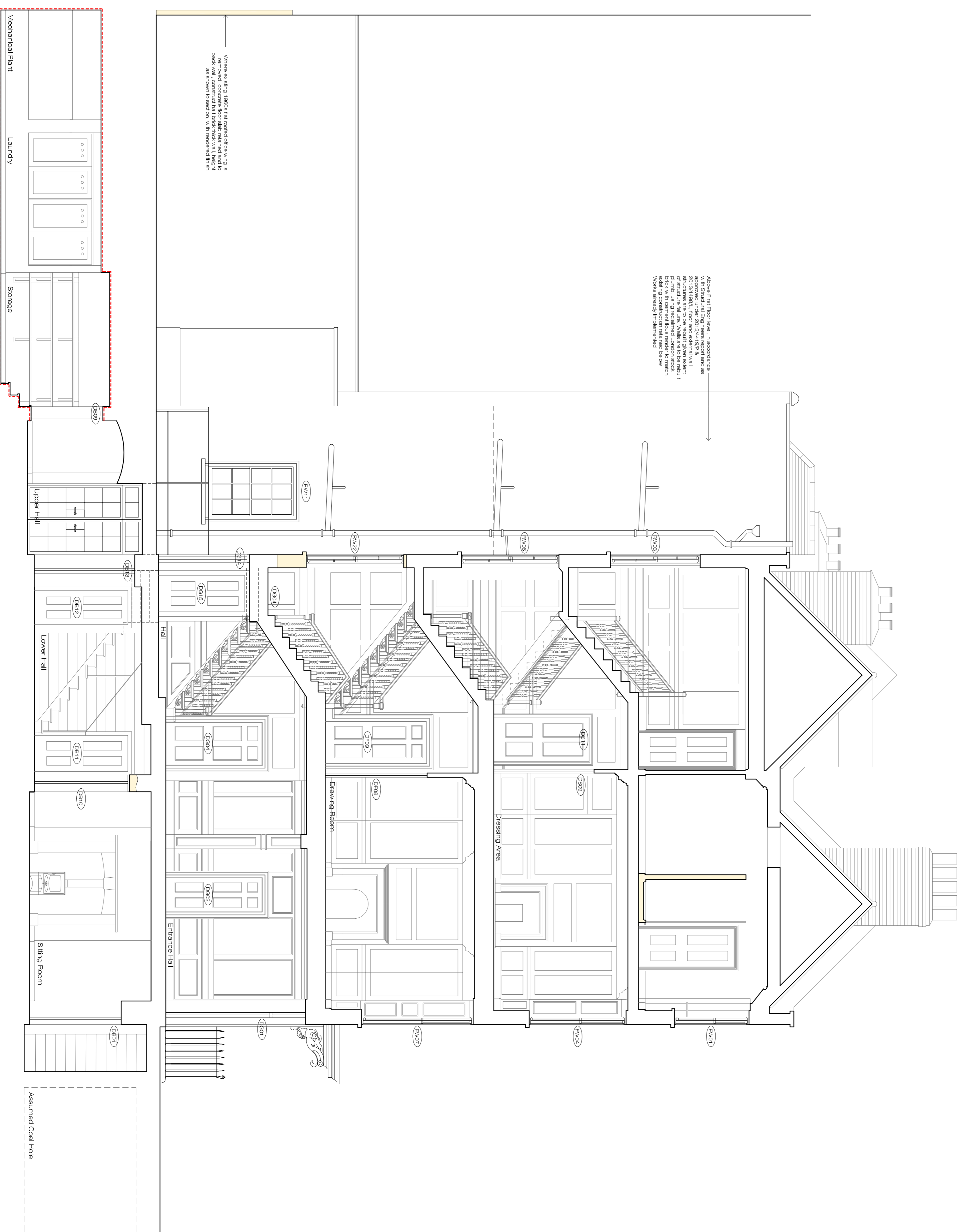

Proposed Section A-A

Scale 1:50
0m 1m 2m 4m

Proposed Alterations to 34 Great James Street, Bloomsbury, London, WC1N 3HB

Proposed Section

Client: Mr R Crowley
Project: 34 Great James Street
Drawing: Proposed Section A-A



ETCHINGAM MORRIS
ARCHITECTS LTD
www.etchingham-morris.co.uk

The Studio
Rear of 43 / 45 High Street
Ridgwood
Hampshire BH24 1AD
T: 01428 483155 F: 01428 483156
E: ffordesk@etchingham-morris.co.uk

Date: May 2019 **Dwg No:** ST711-52b
Scale: 1:50(A1)

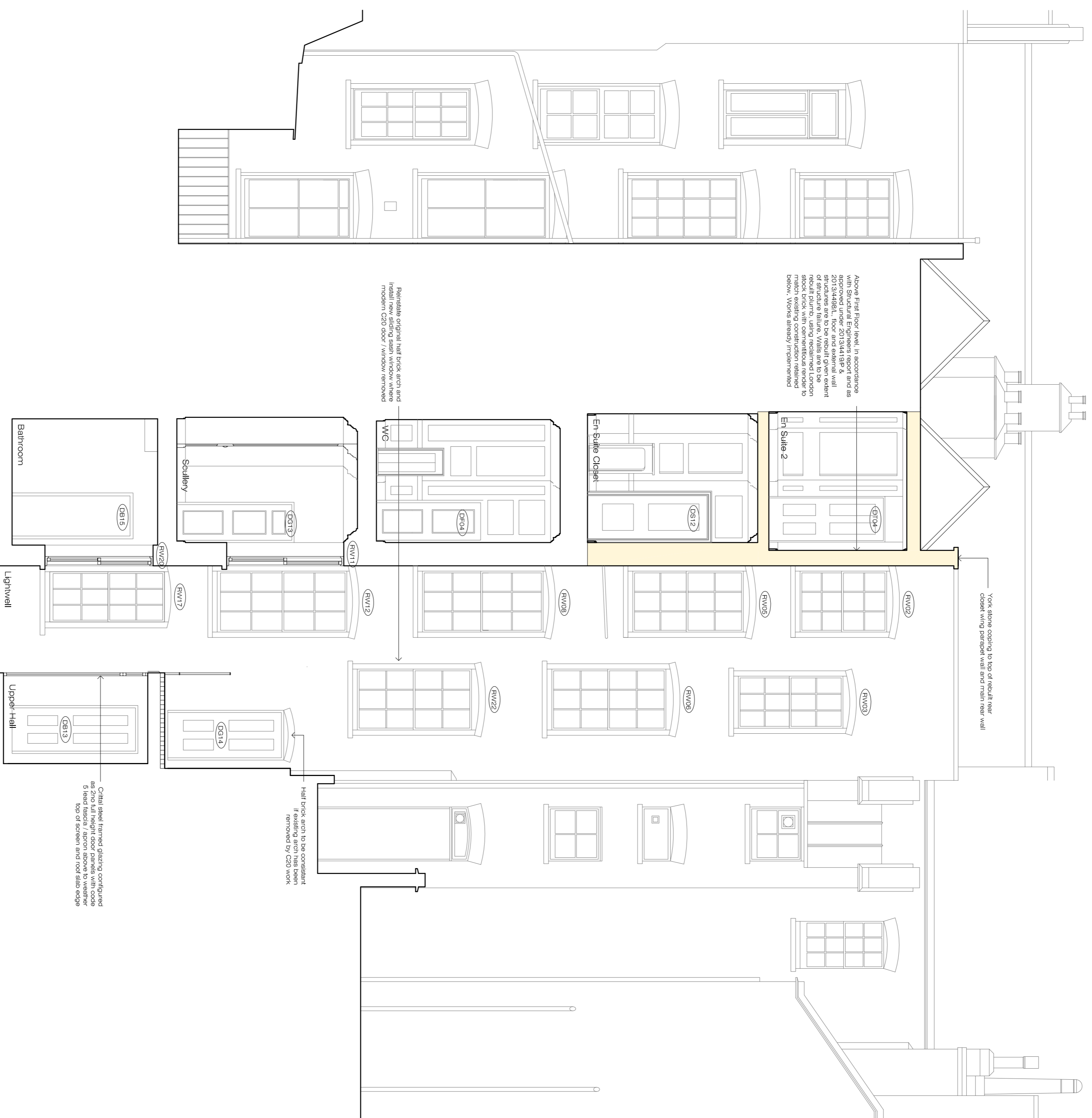

Proposed Rear Elevation/ Section BB

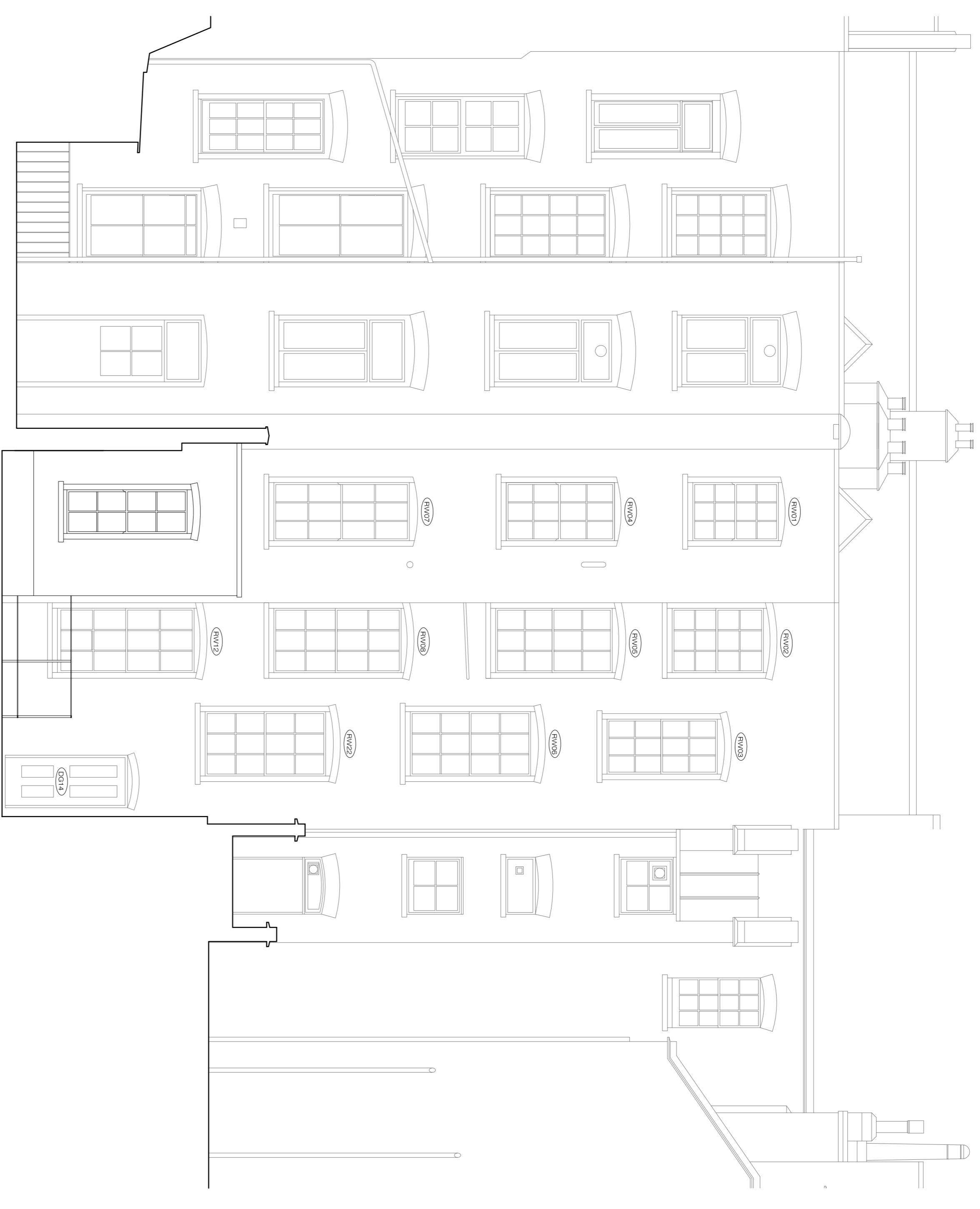

Proposed Rear Elevation/ Section CC

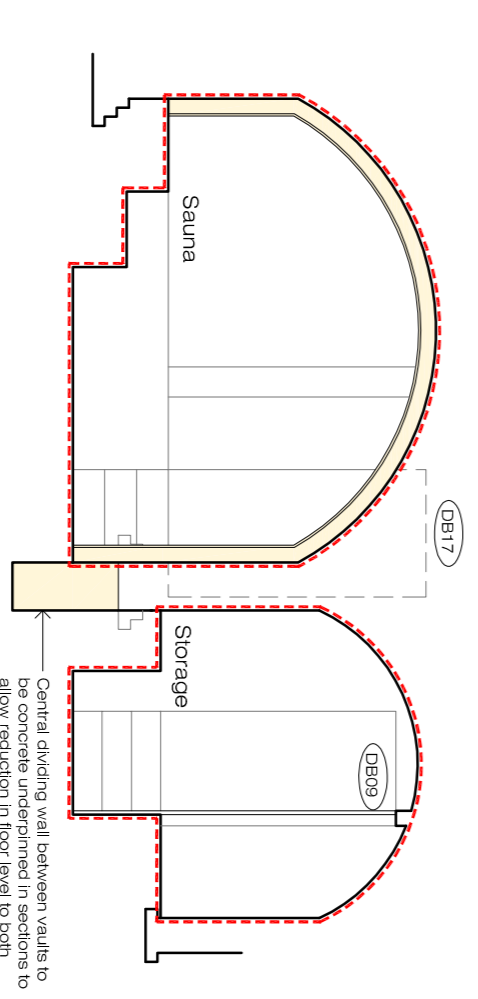

Proposed Sections

Client: Mr R Crowley

Project: 34 Great James Street

Drawing: Proposed Section B-B, C-C



ETCHINGAM MORRIS
ARCHITECTS LTD
www.etchingham-morris.co.uk

The Studio

Rear of 43 / 45 High Street

Ripswold

Hampshire BH24 1AD

T: 01428 483155 F: 01428 483156

E: fordesk@etchingham-morris.co.uk

Date: May 2019

Dwg No:

ST711-53b

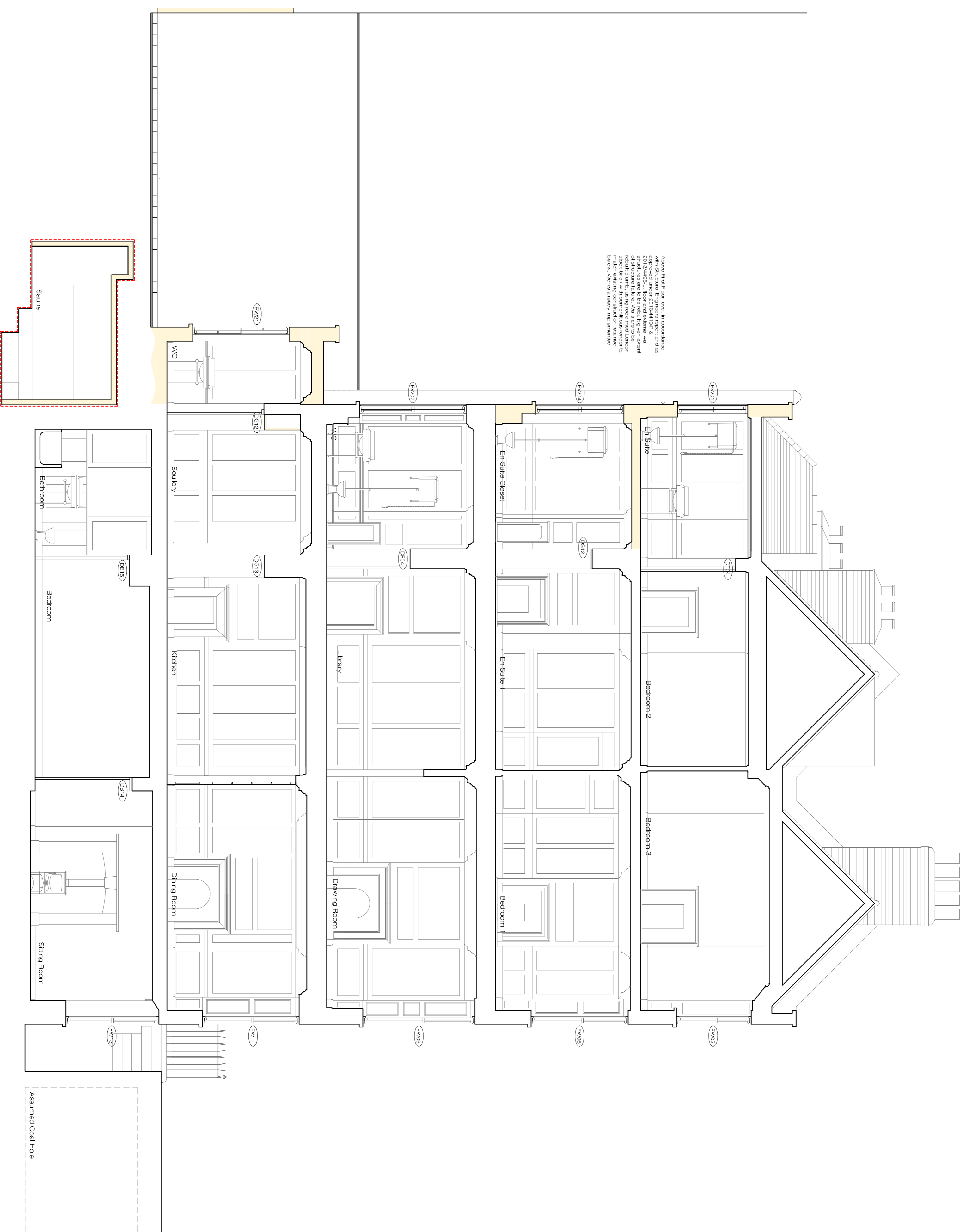

Proposed Section E-E

Scale 1:50
0m 1m 2m 4m

Proposed Alterations to 34 Great James Street, Bloomsbury, London, WC1N 3HB

Proposed Section

Client: Mr R Crowley
Project: 34 Great James Street
Drawing: Proposed Section E-E



ETCHINGAM MORRIS
ARCHITECTS LTD
www.etchingham-morris.co.uk

The Studio
Rear of 43 / 45 High Street
Ridgwood
Hampshire BH24 1AD
T: 01425 483155 F: 01425 483156
E: ffordesk@etchingham-morris.co.uk

Date: May 2019 **Dwg No:** ST711-55b
Scale: 1:50(A1)