

PROPOSED ACOUSTIC SCREEN  
TO BE FINISHED IN MATERIALS TO  
MATCH THE EXISTING ROOF PLANT.

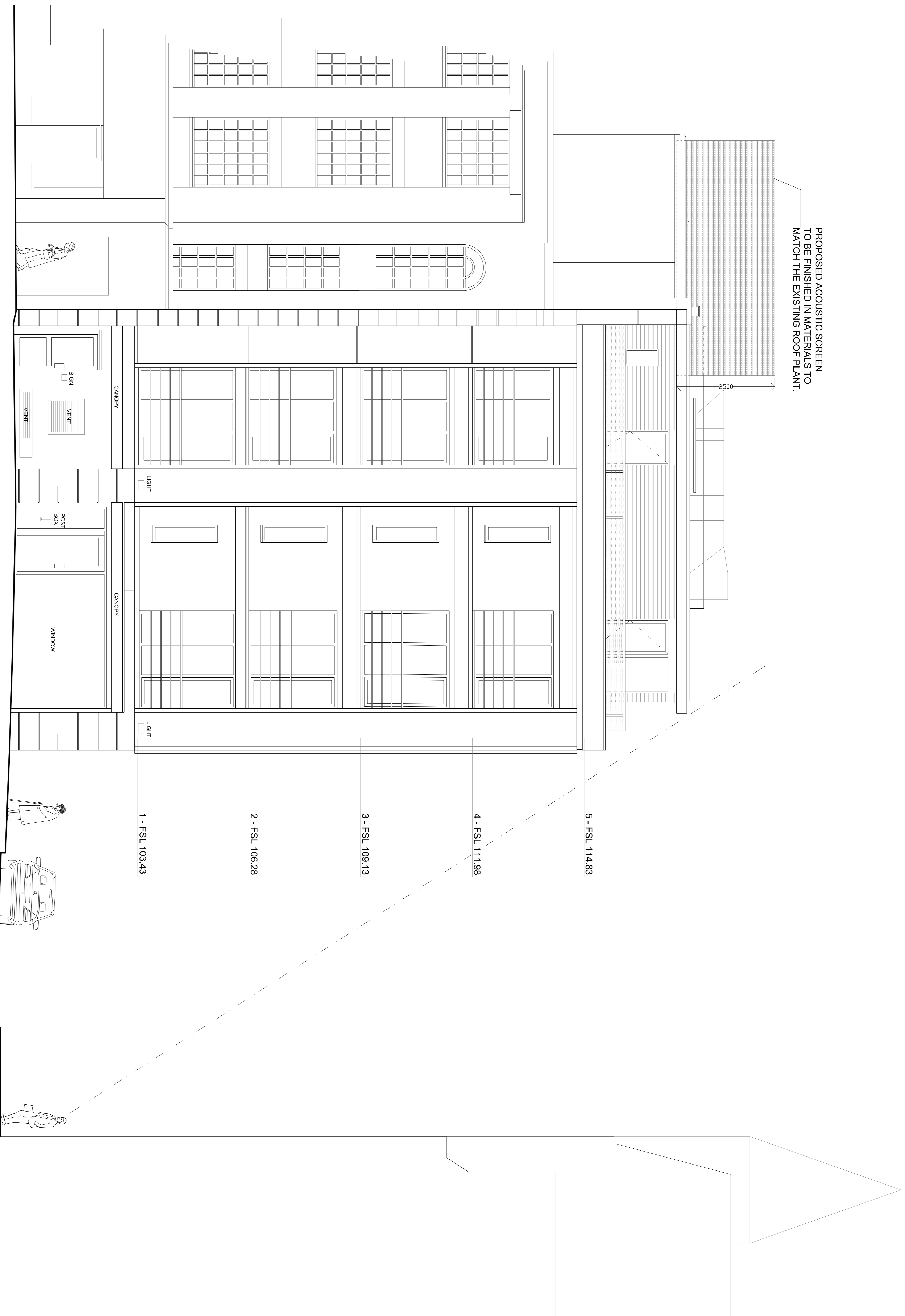

**KIRBY STREET ELEVATION  
(WEST FACING)**

**GREVILLE STREET**

- 5 - FSL 114.83
- 4 - FSL 111.98
- 3 - FSL 109.13
- 2 - FSL 106.28
- 1 - FSL 103.43

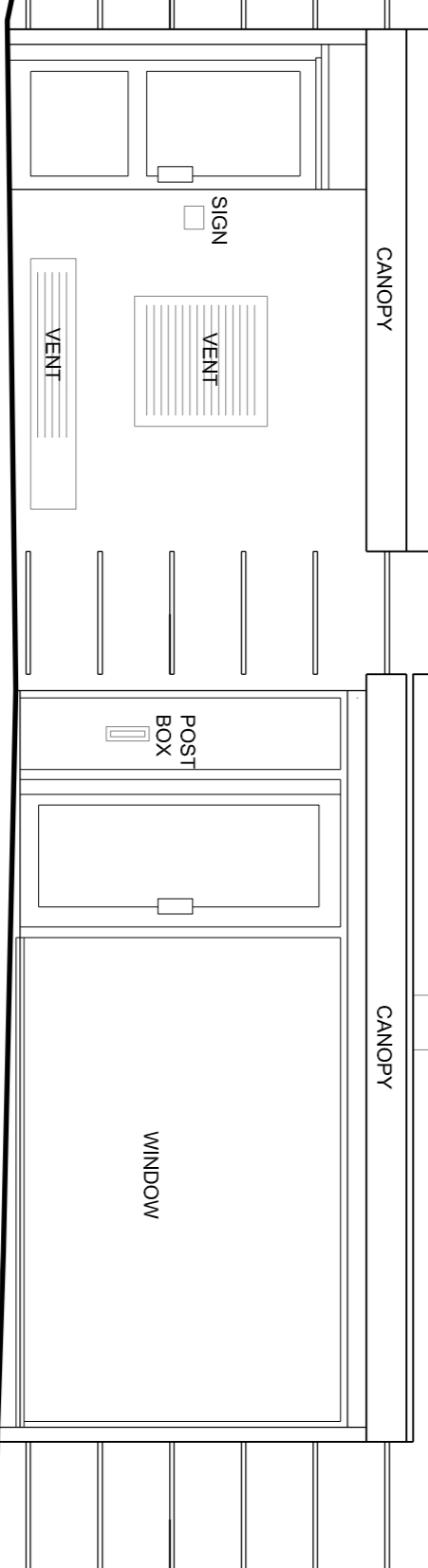

Please note this DWG drawing has been produced by converting a PDF file from others, so we cannot guarantee it's dimensional accuracy.

© All Copyrighted drawings remain the intellectual property of Cook Associates and are to be used for the project only. Any reuse or modification without the written consent of Cook Associates is strictly prohibited. The Client hereby agrees to indemnify and hold the Architect harmless for any claims, damages, costs and expenses, including reasonable attorneys' fees, arising out of or from the use of the drawings.

**Notes :**

Rev.	Description	Date	By	Rev.	Description	Date	By

P5	Proposed acoustic screen hit, reduced & note updated.	30.08.2019	RG				
P4	Proposed acoustic screen updated to height required	22.07.2019	RG				
P3	Proposed acoustic screen added	18.07.2019	gp				
P2	Updated following receipt of 02.05.2019	02.05.2019	RG				
P1	Preliminary issue	29.04.2019	RG				

Client: **Store Property Investments & City Apartments Ltd**  
Project No.: **18043**

Project: **4th + 5th Floor Alterations Ailett House 29-31 Greville St. London EC1N 8AF**

Drawing Title: **West Elevation as Proposed**

Drawn by: **RG**  
Date: **April 2019**  
Status: **PRELIMINARY**  
Drawing No.: **201**

Checked by: **Scale @ A1: 1:50**  
Rev. No.: **P5**

**Cook Associates** Architects | Engineers  
Capital House, 3 Jubilee Way, Faversham, Kent, ME13 8GD  
T: +44 (0) 1795 523234 E: mail@cook-design.com W: www.cook-design.com