

Existing flat roof of bay window to be replaced with new roof surface

Front garden with masonry gate pier to be repaired and redecorated where necessary

Existing metal windows replaced with timber sash windows.

Existing rendered masonry facade to be repaired and redecorated.

Existing sills and features to be repaired and redecorated.



Awning to be removed

New timber front door.

Application Site
(No.24 Churchill Road)

01: Front Elevation

Rev.	Date	Description
1	21.08.19	Issued for Planning Approval

Notes:
 1. All dimensions in mm.
 2. This drawing to be read in conjunction with all relevant contract documents.
 3. This drawing to be read in conjunction with all Engineer's and Main contractor/ Sub-Contractor drawings and documentation.
 4. Do not scale from this drawing.
 5. Report any errors, contradictions, and omissions to the architect as soon as possible.

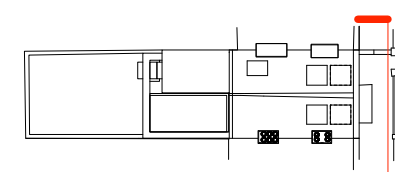
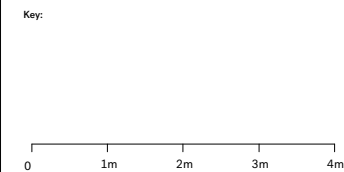

Nissen Richards
 Unit 5-6 Waterhouse
 8 Orsman Road
 London N1 5QJ
 T 020 7870 8899
 info@nissenrichardsstudio.com
 www.nissenrichardsstudio.com

Project: 24 Churchill Road, Camden
 London NW5 1AN
 Client: Dan and Sophie Benedict
 Title: Front Elevation
 Scale: 1:50 at A1 1:100 at A3
 Drawing no: A2085-PL-401