



01: Proposed Rear Elevation

Rev.	Date	Description
1	21.08.19	Issued for Planning Approval

Notes:

- All dimensions in mm.
- This drawing to be read in conjunction with all relevant contract documents.
- This drawing to be read in conjunction with all Engineer's and Main contractor/ Sub-Contractor drawings and documentation.
- Do not scale from this drawing.
- Report any errors, contradictions, and omissions to the architect as soon as possible.

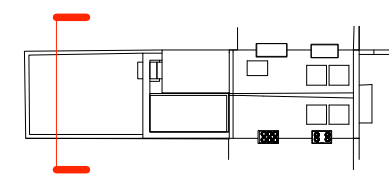
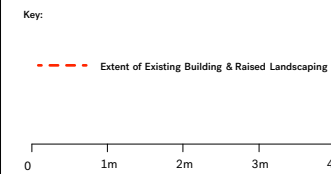

Nissen Richards

Unit 5-6 Waterhouse
8 Orsman Road
London N1 5QJ

T 020 7870 8899
info@nissenrichardsstudio.com
www.nissenrichardsstudio.com

Project: 24 Churchill Road, Camden
London NW5 1AN

Client: Dan and Sophie Benedict

Title: Proposed Rear Elevation

Scale: 1:50 at A1 1:100 at A3

Drawing no: **A2085-PL-400**