

EXISTING (PART) PLAN

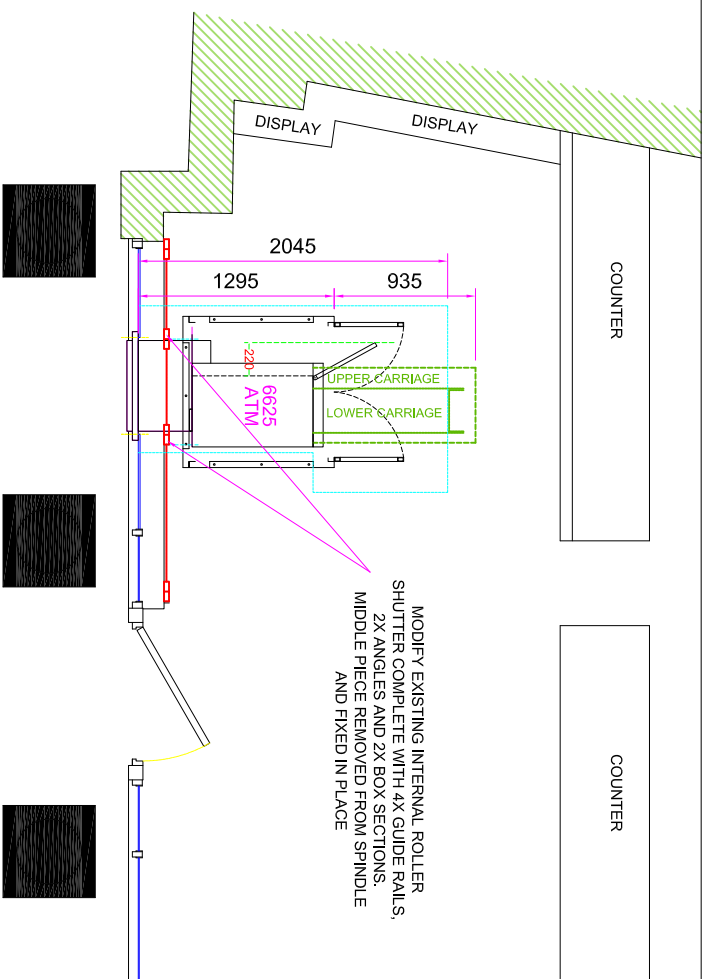

PROPOSED (PART) PLAN



EXISTING ELEVATION

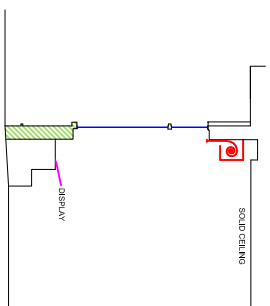

EXISTING SECTION VIEW A-A

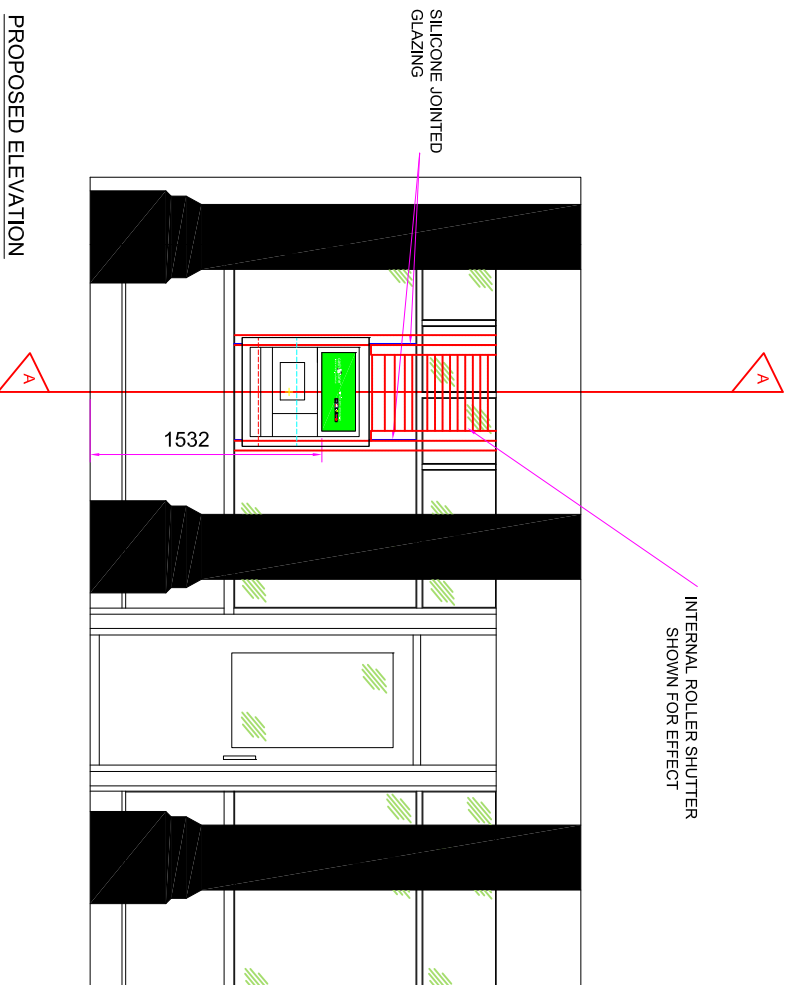
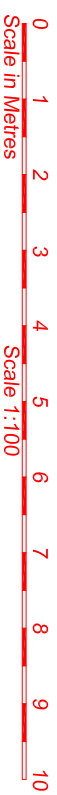

PROPOSED ELEVATION

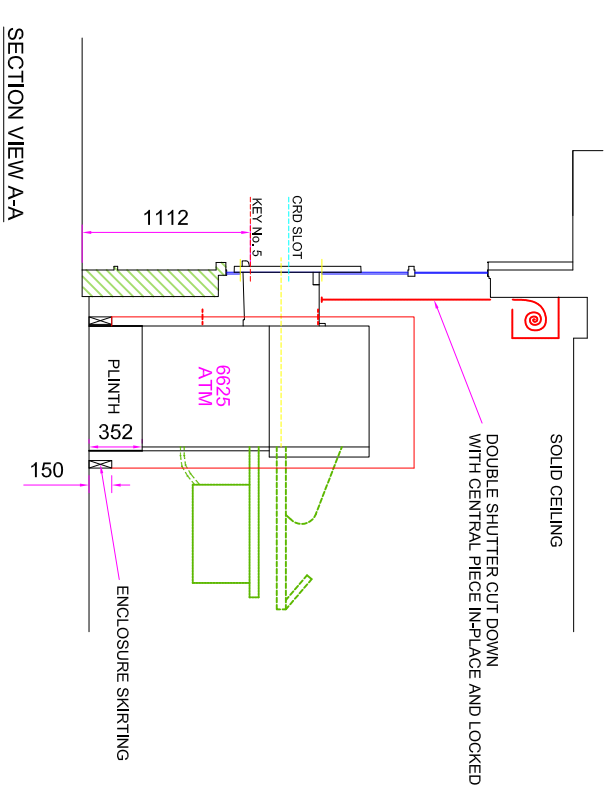

SECTION VIEW A-A

drawing approval

SITE ADDRESS <b>DRY CLEANERS &amp; LAUNDRY COMPANY</b> 18 BLOOMSBURY STREET, LONDON, WC1B 3QA.		TITLE PROPOSED AUTOMATED TELLER MACHINE (ATM) INSTALLATION FOR CASHZONE		DRAWN DG		DATE 23/08/17		SCALE VARIOUS @A3		REVISION 01	
				01		PLANNING AMENDMENT - ATM SIGNAGE REMOVED		02/08/19		MALL	
				02						APPROVED:-	
				03						SIGNED:-	
				04						DATE:-	



DO NOT SCALE EXCEPT FOR PLANNING AND BUILDING REGULATION PURPOSES

**GENERAL NOTES**

LIGHTING :-  
ALL LIGHTING TO BE POSITIONED TO AVOID DIRECT GLARE ON THE EYES OF THE USER AND UNWANTED REFLECTIONS FROM THE SCREEN OR OPERATING FEATURES. GLARE FROM LIGHTING TO BE AVOIDED.

SIGNAGE :-  
ALL SIGNAGE TO CONFORM TO BS 8300:2001 SECTIONS 9.2.2 LOCATION & DESIGN OF SIGNS & INFORMATION AND 9.2.3 VISUAL SIGNS.  
ALL NEW GLAZING CONFORMS TO BS 6206.  
ALL ELECTRICAL WORK CONFORMS TO BS 7671.

ITS ASSUMED THAT ALL PRELIMINARY WORKS CARRIED OUT / CONTRACTED BY THE SITE OWNER (SHOULD THEY BE REQUIRED BY THE PROJECT) ARE COMPLETED IN ACCORDANCE WITH CURRENT BUILDING REGULATIONS 2010 AND AMENDMENTS THEREAFTER

**SITE NOTES**

FLOOR CONSTRUCTION:  
LAMINATED FLOORING ON FLOATING CONCRETE PAD.

REMOVE 2X GLAZING PANELS AND 1X MULLION.

MODIFY EXISTING INTERNAL ROLLER SHUTTER COMPLETE WITH 4X GUIDE RAILS, 2X ANGLES AND 2X BOX SECTIONS. MIDDLE PIECE TO BE REMOVED FROM SPINDLE AND FIXED IN PLACE.

INSTALL SILICONE JOINTED GLAZING, SECURITY ENCLOSURE, ENCLOSURE SKIRTING, PLINTH, ATM, 1X FLOOR SUPPORT, ELECTRICS, NEW DISTRIBUTION BOARD AND ELIMINATED ATM SIGNAGE.

**NOTE:- A DESTRUCTIVE FLOOR SURVEY IS REQUIRED TO ASCERTAIN THE BOX SECTION MAKE UP AND IF ANY SERVICES ARE IN THE ATM LOCATION.**

**WORK TO BE CARRIED OUT BY OTHERS**

REMOVE LED LIGHTING AND BOXED SECTION DISPLAY AT THE ATM LOCATION PRIOR TO INSTALL.

PROVIDE CLEAR ACCESS TO BASEMENT AT TIME OF DESTRUCTIVE SURVEY AND INSTALL ENSURE AREA IN BASEMENT BELOW ATM IS CLEAR OF STOCK AND SERVICES