

This drawing is the property of Architon LLP and must not be divulged to anyone, copied or reproduced, or used for marketing, advertising or promotional purposes without the express written permission of Architon LLP.

All dimensions are to be checked on site and not scaled from this drawing. Contractors must verify all dimensions on site before setting out, commencing work or preparing shop drawings. Any discrepancies on this drawing with other contract documentation to be reported immediately for clarification.

Notes

- ① Existing UCL Nursery.
- ② Existing metal gate to be levelled / refurbished & repainted - black.
- ③ Vehicular barrier system.
- ④ Security cabin relocated, for temporary duration. Finish / colour as existing.
- ⑤ New signage. 'UCL - Authorised Personnel Only'.

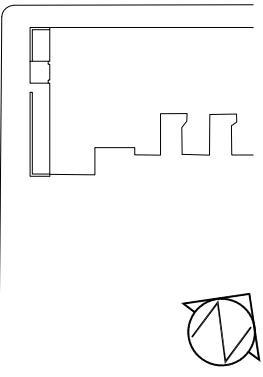
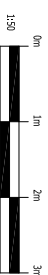

ELEVATION 1

P KEY PLAN
NTS



① Photo of UCL Nursery - As Existing
Existing Site

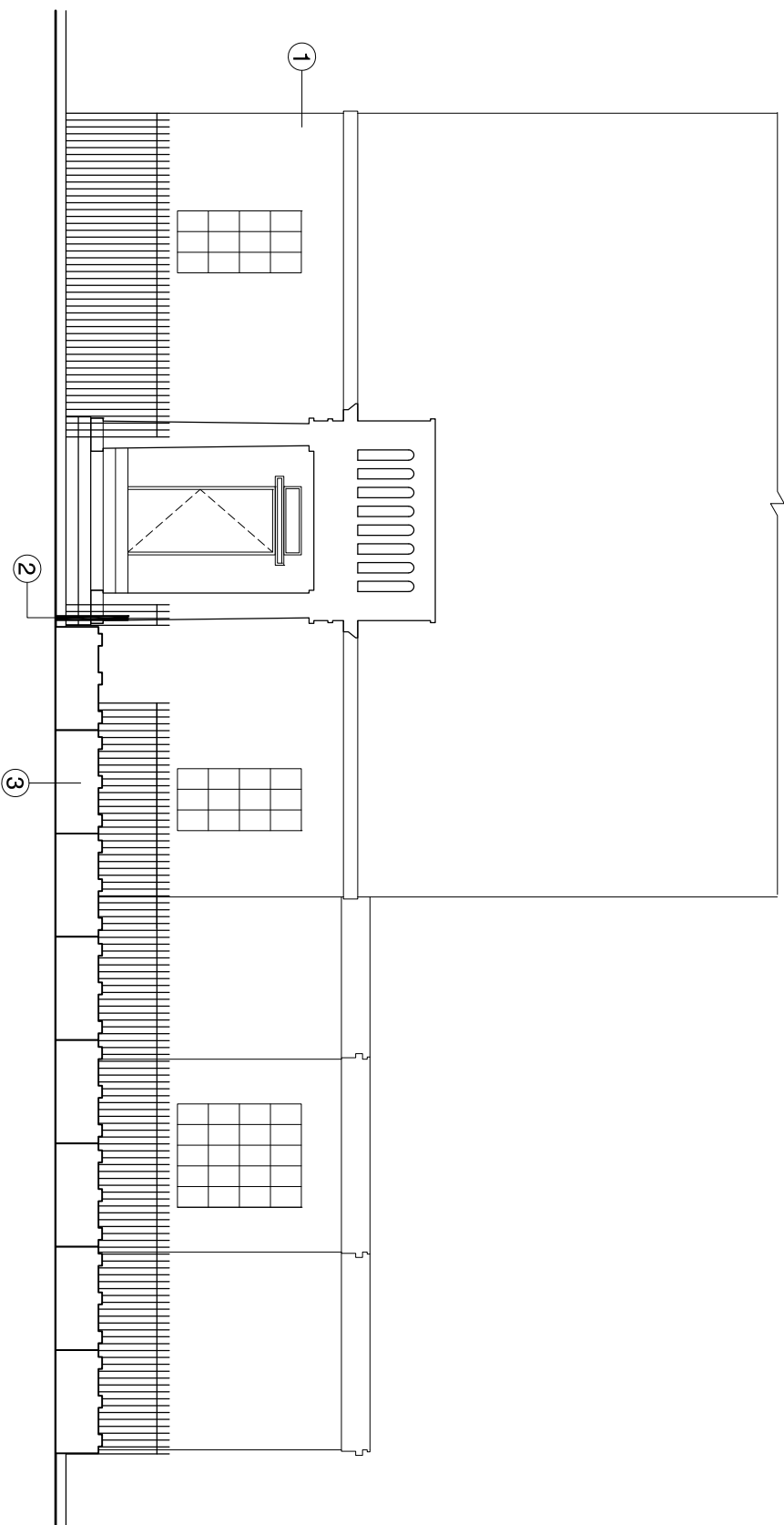

① E1 Elevation As Existing
1:50 @ A1



⑤ Photo - As Existing
Security cabin for temporary relocation to Woburn Square.

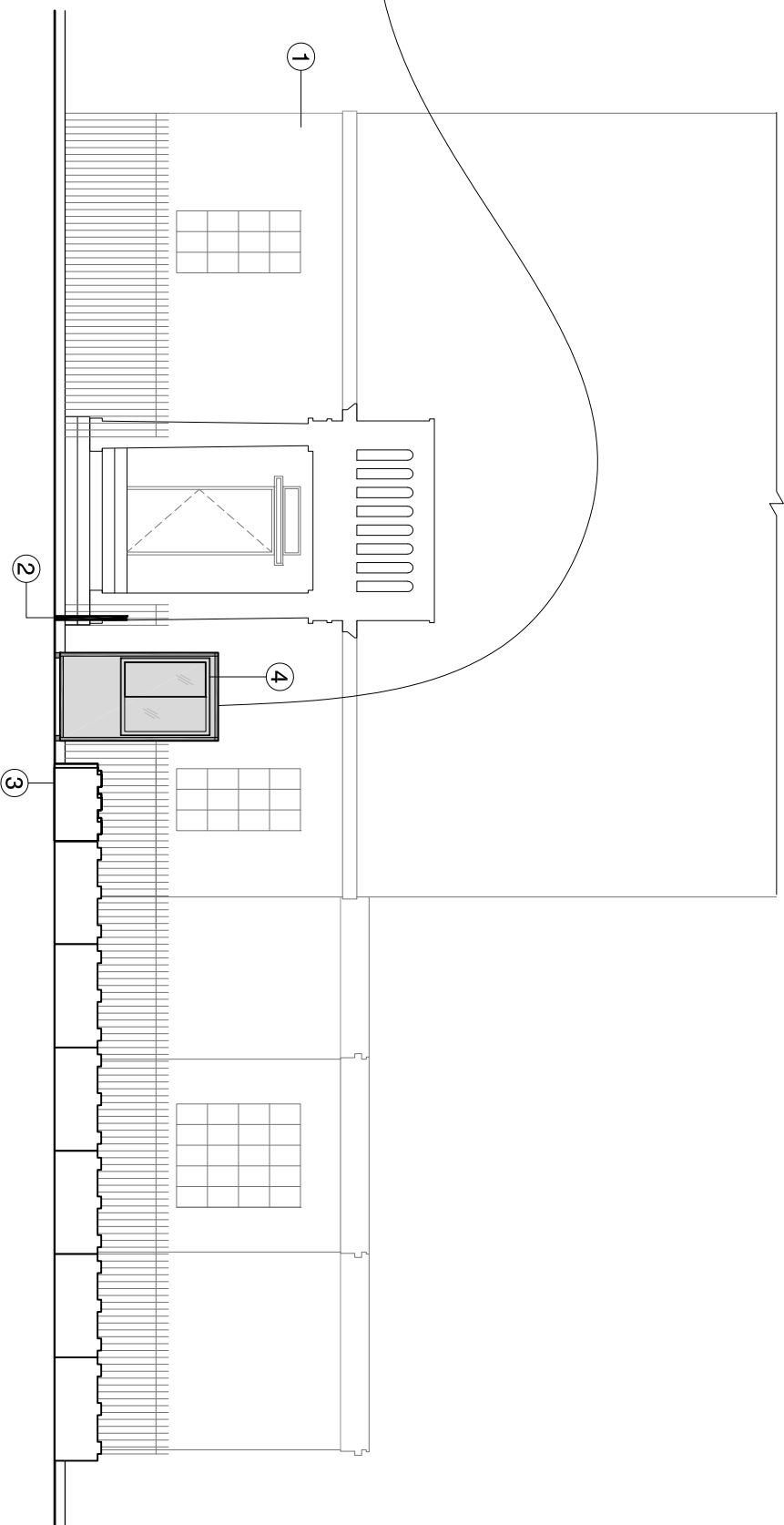

① E1 Elevation As Proposed
1:50 @ A1

PLANNING ISSUE

| | | |
|-----|----------------|------------|
| P1 | PLANNING ISSUE | 23.08.2019 |
| Rev | Description | Date |

overbury Client

Job title
University College London
Institute of Education
20 Bedford Way, WC1H 0AL
Logistics Hub Project @ Level 2

Drawing title
Existing and Proposed Elevations
Security Access
Woburn Square
Temporary Security Hut

| | | |
|----------|--------|-------|
| Scale | Date | Drawn |
| 1:50 @A1 | Aug 19 | MJR |

ARCHITON LLP
CHARTERED ARCHITECTS · DESIGN · INTERIOR
BUILDING COST MANAGEMENT
REGENCY HOUSE
17 WEST STREET
EPSOM KT13 7RL Email: info@architon.com

Drawing No
3147 - 0213 P1
ARCHITON LLP
certified to:
BS EN ISO 9001
BS EN ISO 14001
IP Accreditation