

- EXISTING HOUSE
- PROPOSED NEW MEWS AND CONNECTING SECTION
- PROPOSED EXTERNAL COURTYARD

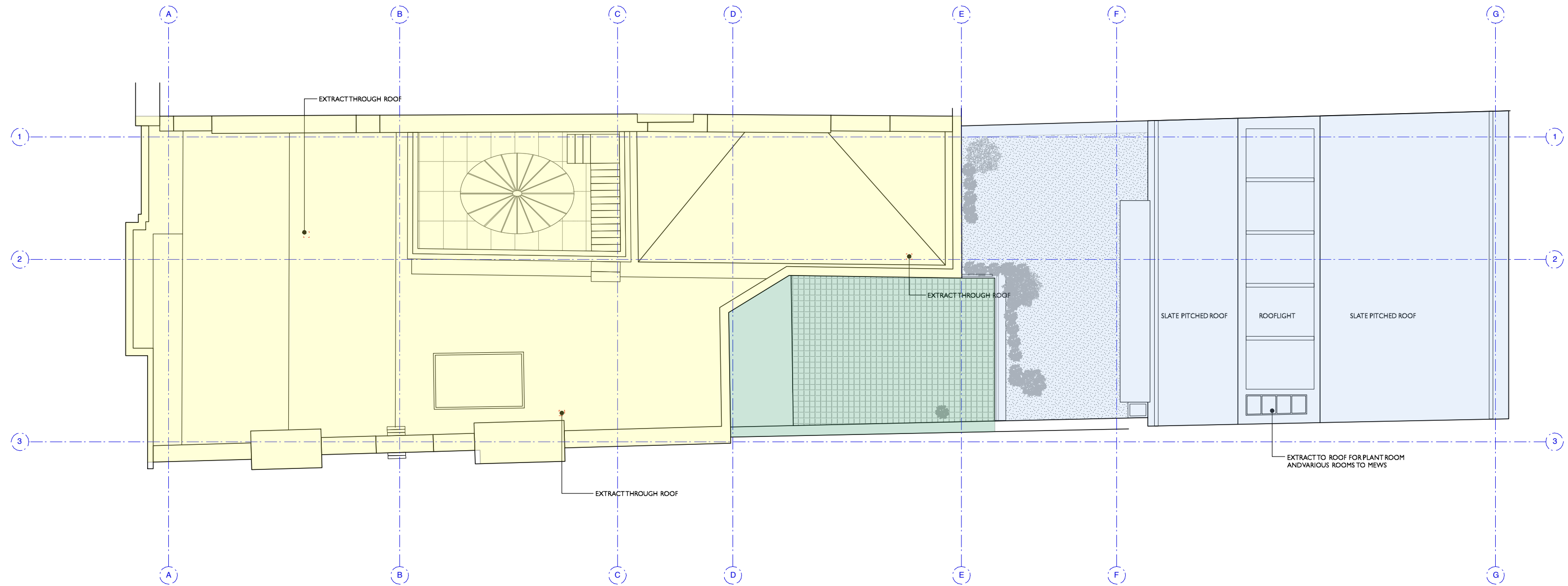

ROOF PLAN

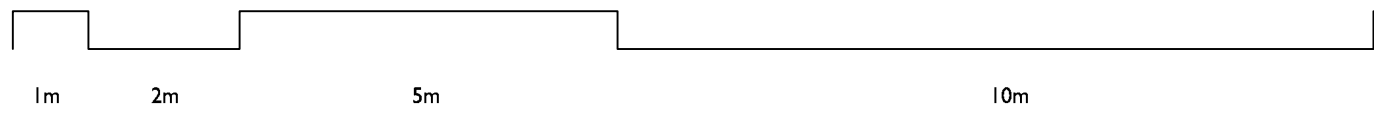

NOTES:

REVISIONS:

PROJECT:
3 Fitzroy Square
DRAWING TITLE:
PROPOSED BLOCK PLAN
STATUS:
Planning Application

NOTE:
Do not scale from the drawing. Any discrepancies to be reported to the architect.
All dimensions will be taken on site prior to ordering and construction.
Copyright remains with the architect.
This drawing is to be read in conjunction with the specification and all other relevant drawings.

JAMES GORST
ARCHITECTS Ltd

The House of Detention
Clerkenwell Close
London EC1R 0AS
t 020 7336 7140
f 020 7336 7150
e info@jamesgorstarchitects.com

DRAWING SCALE:	DRAWING NUMBER:	REVISION:
1:100@A2	LKB09_003	-