

BASEMENT LEVEL SCOPING PLAN OPTION 2:

B1(A): OFFICES

1. VOID TO ALLOW ADDITIONAL LIGHT INTO BASEMENT OFFICE

2. ACCESS RETAINED TO EXTERNAL PASSAGE - NEW DOOR

3. PROPOSED STAIR FOR BIKE STORAGE ENTRANCE

4. RETAINED ROUTE THROUGH TO UPPER OFFICES FROM BIKE STORE

5. NEW PROPOSED WINDOW

6. STALL RISERS REINSTATED TO INCREASE NATURAL DAYLIGHT

NIA = - - - - -

GIA = - - - - -

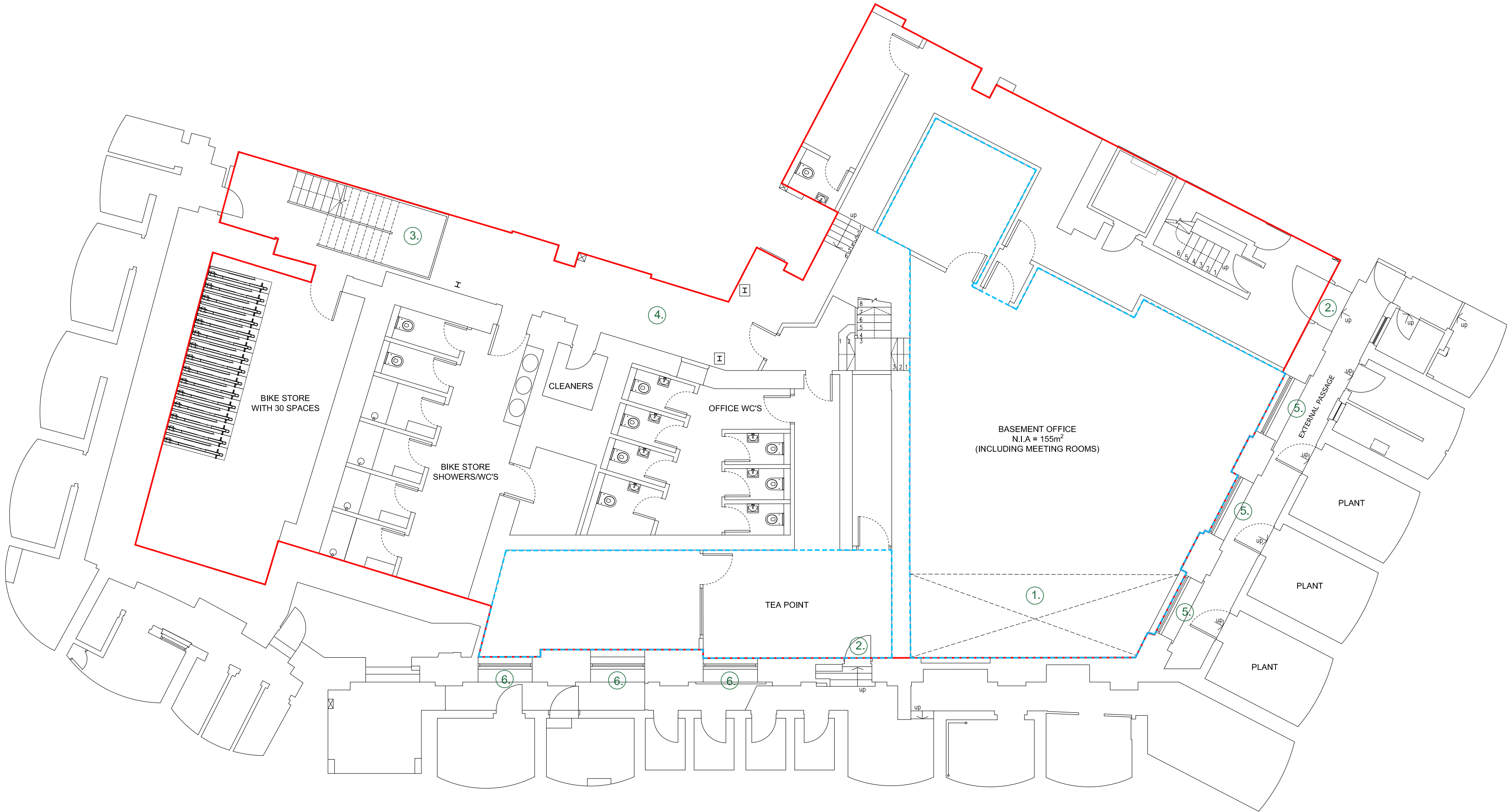

date	rev	revisions
------	-----	-----------

notes

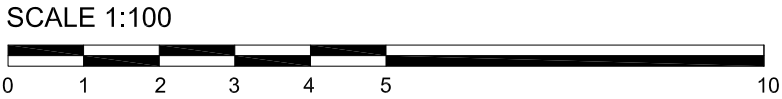

DMFK Architects Ltd take no responsibility for dimensions obtained by scaling from this drawing. If no dimension is shown the recipient must ascertain the dimension specifically from the architect or by site measurement and may not rely on the drawing. Supply of the drawing in digital form is solely for convenience and no reliance may be placed on any data in digital form. All data must be checked against hard copy. This drawing is issued for design intent only and should not be used for construction unless stated.

copyright
This drawing is the property of dmfk Architects Ltd. No disclosure or copy of it may be made without the written permission of dmfk Architects Ltd.

dmfK

DE METZ FORBES KNIGHT ARCHITECTS

add: the old library 119 cholmley gardens london nw6 1aa t 020 7435 1144 f 020 7435 0884 mail info@dmfk.co.uk

project

1 ELY PLACE, LONDON, EC1N 6RY

client

Sir Maurice Hatter
T/A 1 Ely Estate

drawing title

PROPOSED BASEMENT PLAN (PLANNING)

scale at A2

1:100

project no.

2151

drawn

ET

drawing no.

A501

date

JUNE 19

revision

-