

FRESSON AND TEE

6th Floor Queens House
55-56 Lincoln's Inn Fields
LONDON WC2A 3LJ

020 7391 7100 www.fandt.com

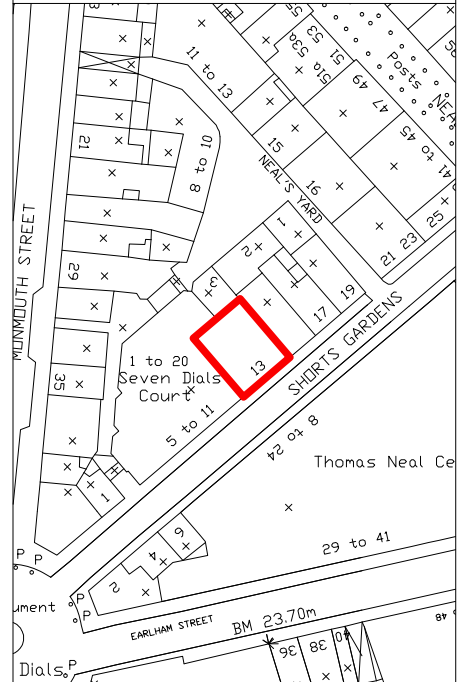

NOTES:
LOCATION PLAN @ 1:1250 and NORTH UP
ALL SCALES/DIMENSIONS TO BE CHECKED ON SITE.

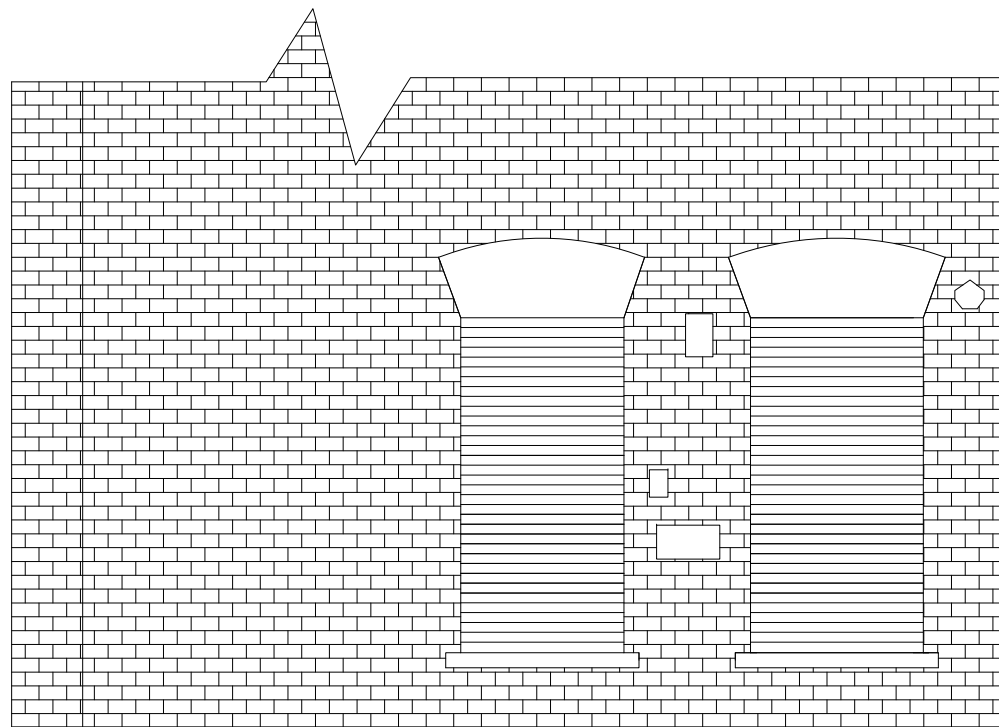

EXISTING REAR ELEVATION 1:50@A3

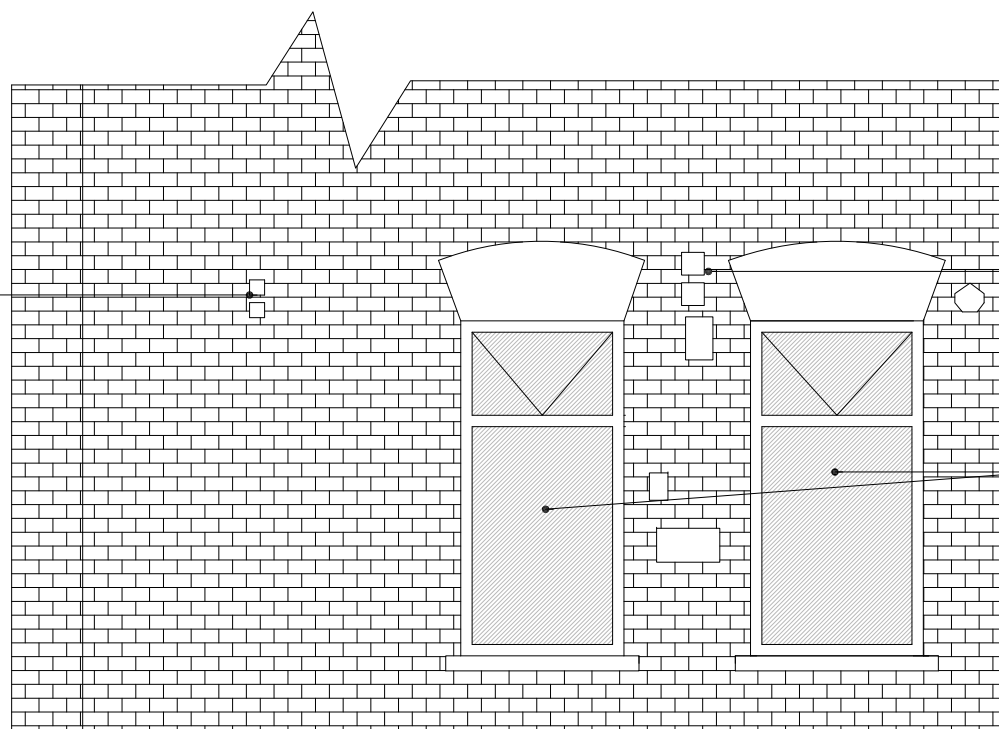

PROPOSED REAR ELEVATION 1:50@A3

Mechanical extract vents for toilets as required under building regs

Terrocota trickle/acoustic vents as required under Building Regs

New double glazed timber windows to match surrounding buildings. Lower half of windows to be obscured.

REAR ELEVATIONS 1:50@A3

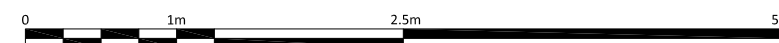

A	GM	Annotations updated to include obscuring windows to reflect planners comments.	22/08/2019
REV	D.B.	Description	Date
DRAWING TITLE			
Rear Elevation As Existing & Proposed			
PROJECT NAME			
Alterations			
ADDRESS			
13 Shorts Gardens London WC2			
CLIENT			
Shaftesbury Covent Garden Ltd			
JOB NO.	DRAWING NO.		
24503	03-RevA		
SCALE	DATE		
1:50@A3	Feb. 2019		
DRAWN BY	CHECKED BY		
GM	-		