



**NOTE:**

Architectural Information - the level of detail shown on the drawings is relative to the submission of a PLANNING APPLICATION.

The drawings should therefore not be used for any other purpose without both the prior agreement of the architect, and subsequent checking / development by others.  
Dimensions and setting out - should be checked on site; see above

Structure & Construction - these drawings, unless expressly noted otherwise, have not been fully coordinated with a Structural Engineer's input and show indicative construction build up only

Building Control - the client / the contractor will liaise directly with Local Authority to ensure the project is completed in accordance with the Building Regulations

Planning - the client/ the contractor will ensure that the project is completed in accordance with the approved Planning drawings and take responsibility for the discharge of any planning conditions

Party Walls & Rights to Light - the client/ the contractor will ensure that any notices and consents required are obtained before work commences

Freshholder / Leaseholder / Restricted covenants / Easement approvals - the client will ensure that any notices and consents required are obtained before work commences

Archaeological & Ecological - the client/ the contractor will ensure that any notices and consents required are obtained before work commences

Glazing Allowances will need to be negotiated with Building Control as per Approved Document L1B Conservation of Fuel and Power

Areas provided on drawings are rounded to the nearest whole unit. Measurements are based upon received survey information and as such a reasonable allowance should be made for discrepancies or deviations that may occur during construction.



Drawn By: GJ    Checked By: FE    Date: 12.06.2019

Revisions		
No.	Description	Date
A	Planning Issue	12.06.2019

**EXISTING**

Note: Do not scale from this drawing. All dimensions to be checked on site by the contractor and to be his responsibility.

H&T Architecture  
Studio 408  
134-146 Curtain Road  
London  
EC2A 3AR



T 020 7390 8680  
E info@hntarchitecture.com

Project Name: Farrington Road  
Project Number: H501

Drawing Name  
Site Plan

Drawing No  
E0001

Revision  
A

Scale  
1:1250 @ A3

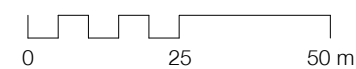

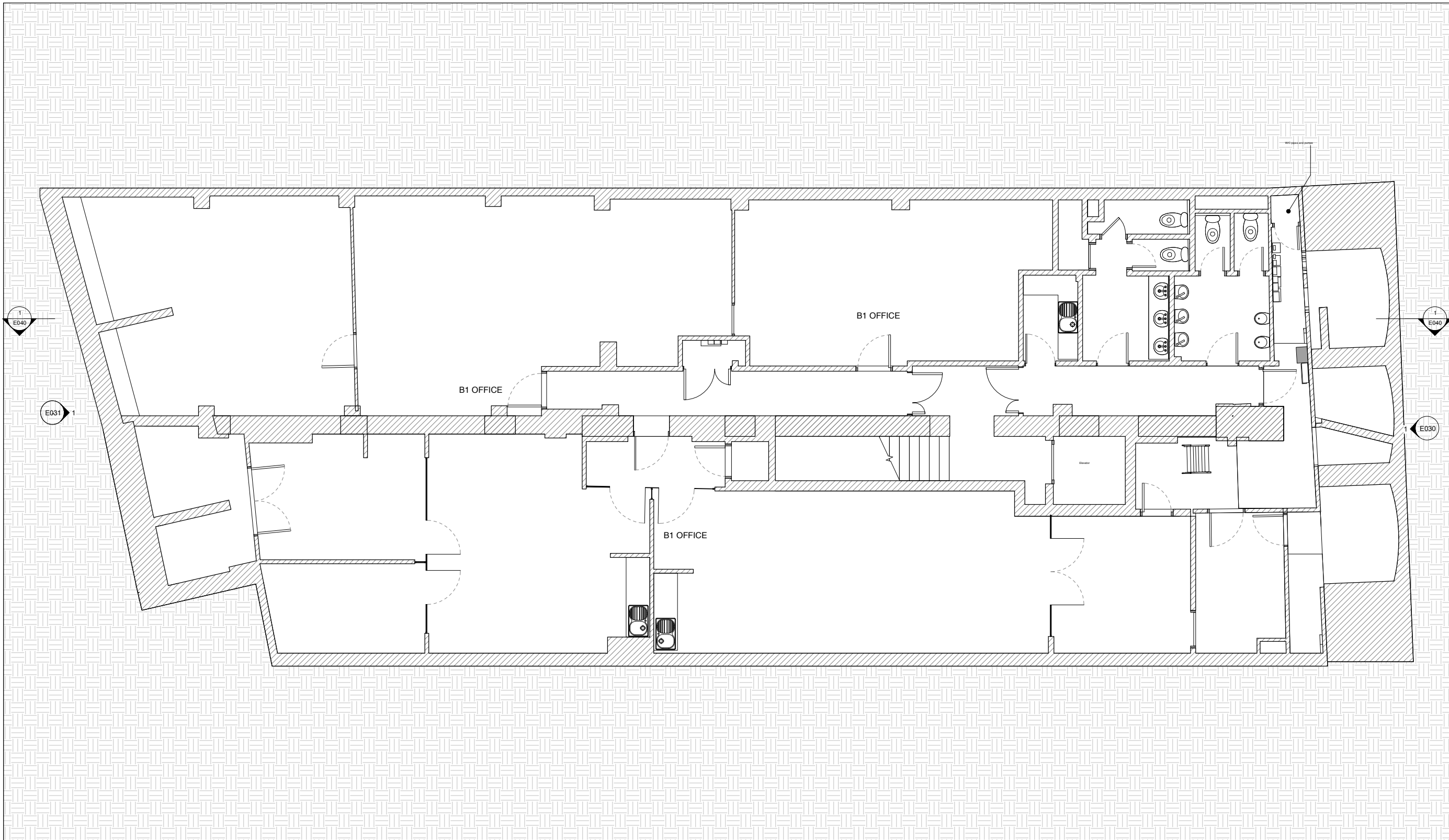

**NOTE:**  
 Architectural Information - the level of detail shown on the drawings is relative to the submission of a PLANNING APPLICATION.  
 The drawings should therefore not be used for any other purpose without both the prior agreement of the architect, and subsequent checking / development by others.  
 Dimensions and setting out - should be checked on site, see above.  
 Structure & Construction - these drawings, unless expressly noted otherwise, have not been fully coordinated with a Structural Engineer's input and show indicative construction build-up only.  
 Building Control - the client / the contractor will liaise directly with Local Authority to ensure the project is completed in accordance with the Building Regulations.  
 Planning - the client/ the contractor will ensure that the project is completed in accordance with the approved Planning drawings and take responsibility for the discharge of any planning conditions.  
 Party Walls & Rights to Light - the client/ the contractor will ensure that any notices and consents required are obtained before work commences.  
 Freeholder / Leaseholder / Restricted covenants / Easement approvals - the client will ensure that any notices and consents required are obtained before work commences.  
 Archaeological & Ecological - the client/ the contractor will ensure that any notices and consents required are obtained before work commences.  
 Glazing Allowances will need to be negotiated with Building Control as per Approved Document L1B Conservation of Fuel and Power.  
 Areas provided on drawings are rounded to the nearest whole unit. Measurements are based upon received survey information and as such a reasonable allowance should be made for discrepancies or deviations that may occur during construction.



Drawn By: GJ    Checked By: RE    Date: 12.06.2019

Revisions		
No.	Description	Date
A	Planning Issue	12.06.2019

**Note:** Do not scale from this drawing. All dimensions to be checked on site by the contractor and to be his responsibility.

**HÛT Architecture**  
 Studio 408  
 134-148 Curtain Road  
 London  
 EC2A 3AR  
 T 020 7390 8880  
 E info@hutararchitecture.com

Project Name: Farringdon Road  
 Project Number: H501

**Drawing Name**  
 Basement  
**Drawing No**  
 E009  
**Revision**  
 A  
**Scale**  
 1:50 @ A1, 1:100 @ A3

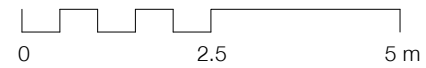

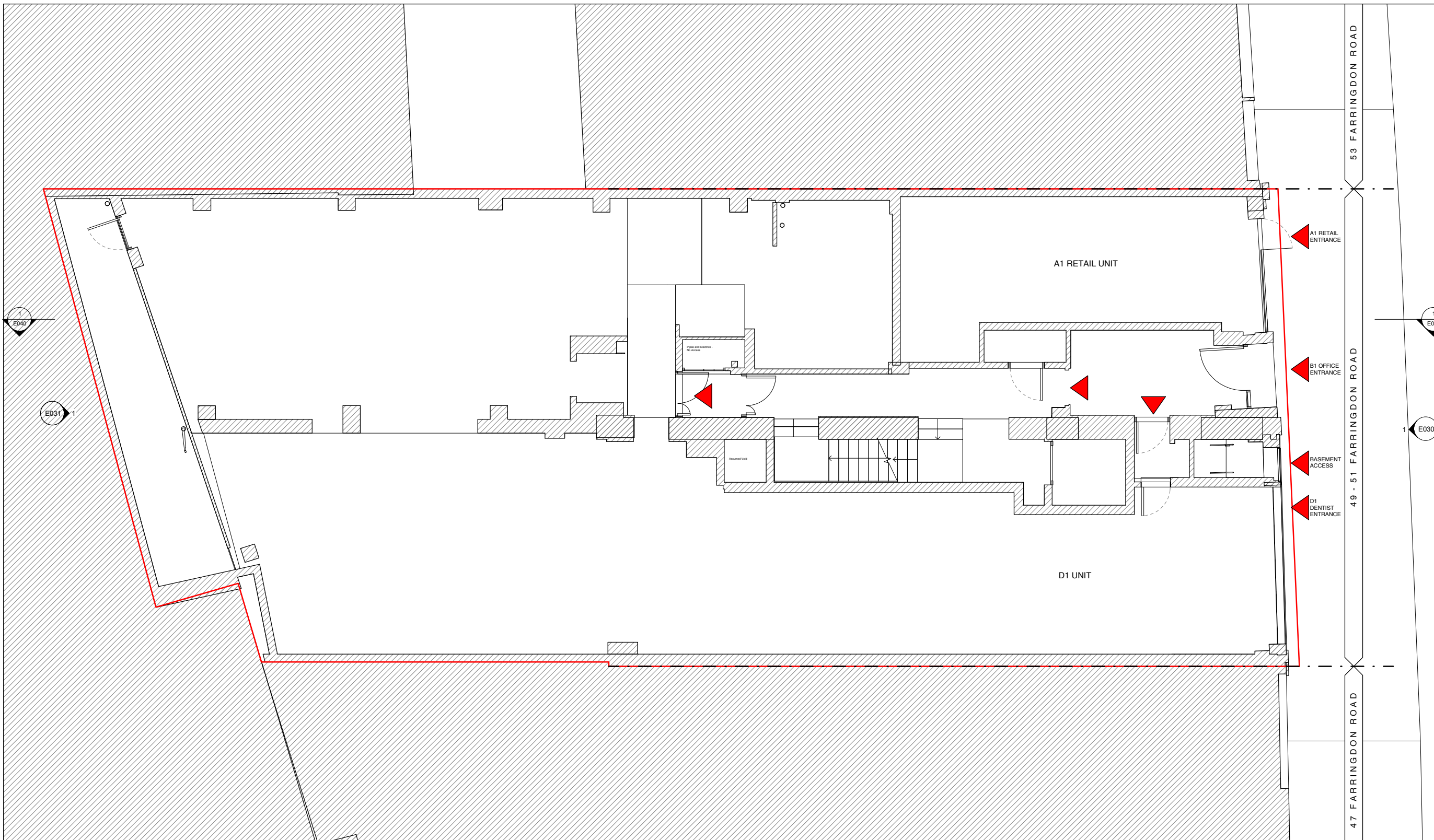

**NOTE:**  
 Architectural Information - the level of detail shown on the drawings is relative to the submission of a PLANNING APPLICATION.  
 The drawings should therefore not be used for any other purpose without both the prior agreement of the architect, and subsequent checking / development by others.  
 Dimensions and setting out - should be checked on site, see above.  
 Structure & Construction - these drawings, unless expressly noted otherwise, have not been fully coordinated with a Structural Engineer's input and show indicative construction build-up only.  
 Building Control - the client / the contractor will liaise directly with Local Authority to ensure the project is completed in accordance with the Building Regulations.  
 Planning - the client/ the contractor will ensure that the project is completed in accordance with the approved Planning drawings and take responsibility for the discharge of any planning conditions.  
 Party Walls & Rights to Light - the client/ the contractor will ensure that any notices and consents required are obtained before work commences.  
 Freeholder / Leaseholder / Restricted covenants / Easement approvals - the client will ensure that any notices and consents required are obtained before work commences.  
 Archaeological & Ecological - the client/ the contractor will ensure that any notices and consents required are obtained before work commences.  
 Glazing Allowances will need to be negotiated with Building Control as per Approved Document L1B Conservation of Fuel and Power.  
 Areas provided on drawings are rounded to the nearest whole unit. Measurements are based upon received survey information and as such a reasonable allowance should be made for discrepancies or deviations that may occur during construction.

53 FARRINGTON ROAD

49 - 51 FARRINGTON ROAD

47 FARRINGTON ROAD

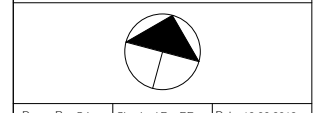

Drawn By: GJ    Checked By: RE    Date: 12.06.2019

Revisions		
No.	Description	Date
A	Planning Issue	12.06.2019

**EXISTING**

Note: Do not scale from this drawing. All dimensions to be checked on site by the contractor and to be his responsibility.

**HÛT**  
 HÛT Architecture  
 Studio 408  
 134-148 Curtain Road  
 London  
 EC2A 3AR  
 T 020 7390 8880  
 E info@hutatarchitecture.com  
 Project Name: Farrington Road  
 Project Number: H501

**Drawing Name**  
 Ground Floor  
**Drawing No**  
 E010  
**Revision**  
 A  
**Scale**  
 1:50 @ A1, 1:100 @ A3

E010    Ground Floor

1:50 @ A1, 1:100 @ A3



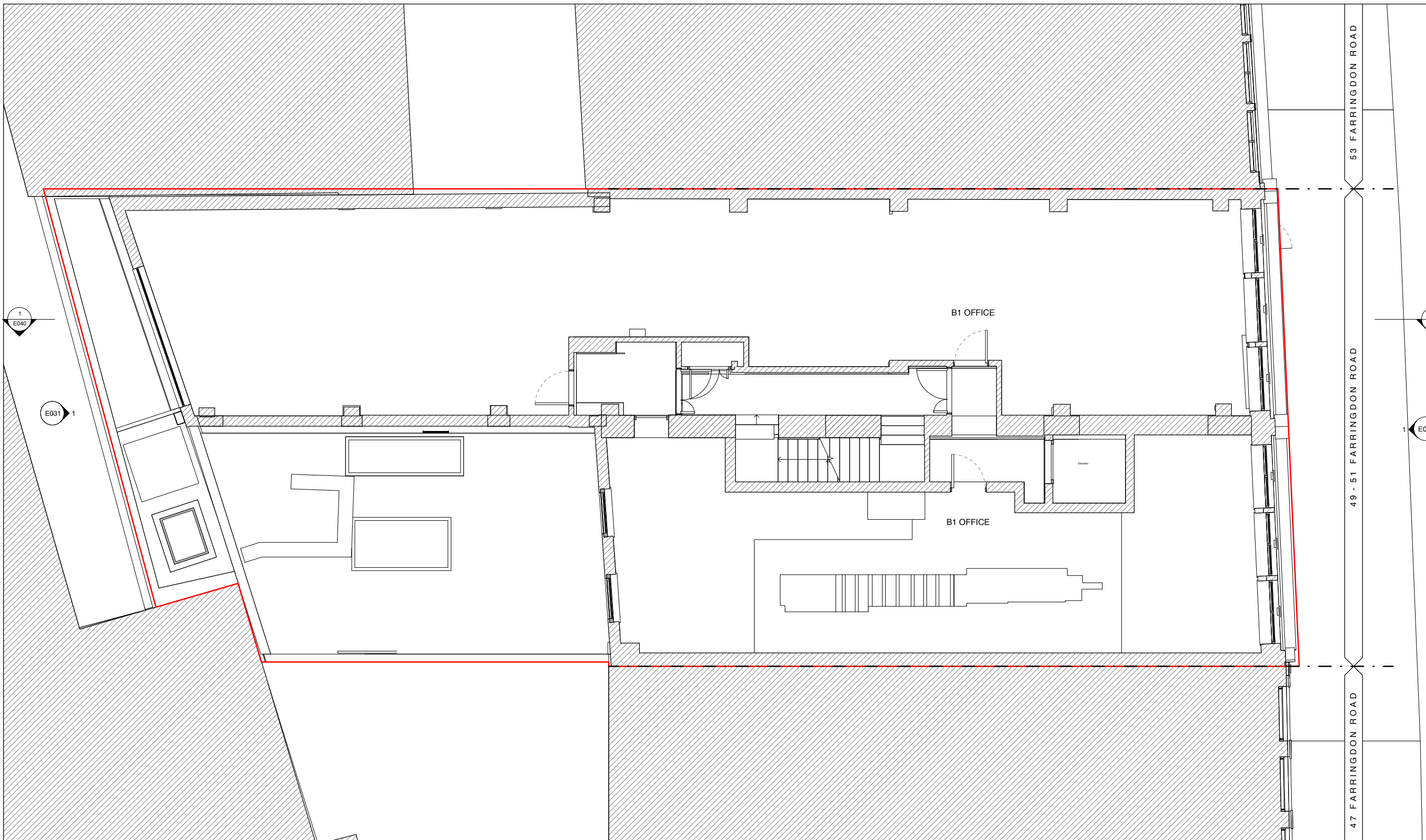

**NOTE:**  
 Architectural Information - the level of detail shown on the drawings is relative to the submission of a PLANNING APPLICATION.  
 The drawings should therefore not be used for any other purpose without both the prior agreement of the architect, and subsequent checking / development by others.  
 Dimensions and setting out - should be checked on site; see above.  
 Structure & Construction - these drawings, unless expressly noted otherwise, have not been fully coordinated with a Structural Engineer's input and show indicative construction build-up only.  
 Building Control - the client / the contractor will liaise directly with Local Authority to ensure the project is completed in accordance with the Building Regulations.  
 Planning - the client/ the contractor will ensure that the project is completed in accordance with the approved Planning drawings and take responsibility for the discharge of any planning conditions.  
 Party Walls & Rights to Light - the client/ the contractor will ensure that any notices and consents required are obtained before work commences.  
 Freeholder / Leaseholder / Restricted covenants / Easement approvals - the client will ensure that any notices and consents required are obtained before work commences.  
 Archaeological & Ecological - the client/ the contractor will ensure that any notices and consents required are obtained before work commences.  
 Glazing Allowances will need to be negotiated with Building Control as per Approved Document L1B Conservation of Fuel and Power.  
 Areas provided on drawings are rounded to the nearest whole unit. Measurements are based upon received survey information and as such a reasonable allowance should be made for discrepancies or deviations that may occur during construction.

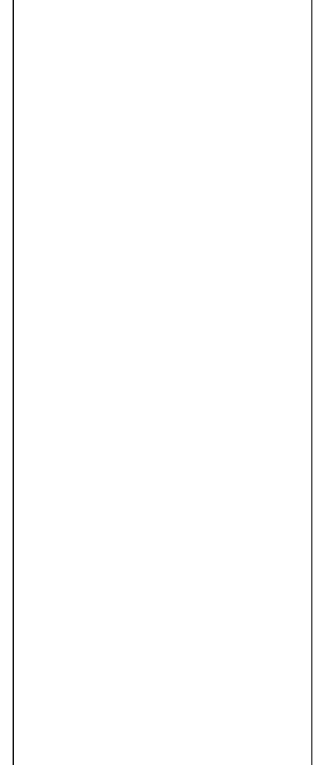

Drawn By: GJ    Checked By: RE    Date: 12.06.2019

Revisions		
No.	Description	Date
A	Planning Issue	12.06.2019

**EXISTING**

Note: Do not scale from this drawing. All dimensions to be checked on site by the contractor and to be his responsibility.

**HÛT** Architecture  
 Studio 408  
 134-148 Curtain Road  
 London  
 EC2A 3AR  
 T 020 7390 8680  
 E info@hutararchitecture.com

Project Name: Farrington Road  
 Project Number: H501

Drawing Name  
 First Floor  
 Drawing No  
 E011  
 Revision  
 A  
 Scale  
 1:50 @ A1, 1:100 @ A3

E011    First Floor

1:50 @ A1, 1:100 @ A3

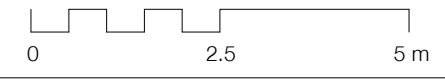

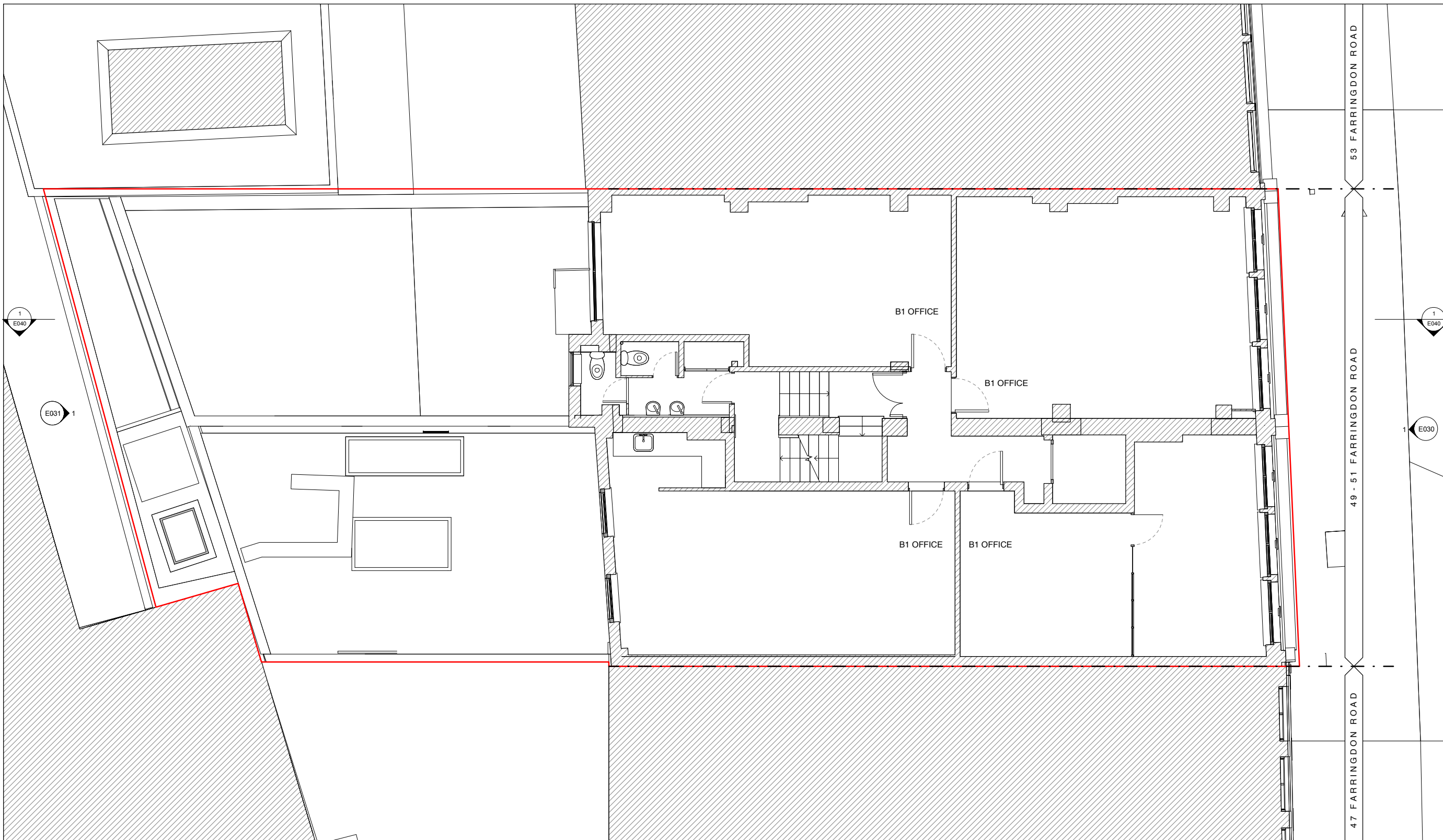

**NOTE:**  
 Architectural Information - the level of detail shown on the drawings is relative to the submission of a PLANNING APPLICATION.  
 The drawings should therefore not be used for any other purpose without both the prior agreement of the architect, and subsequent checking / development by others.  
 Dimensions and setting out - should be checked on site; see above.  
 Structure & Construction - these drawings, unless expressly noted otherwise, have not been fully coordinated with a Structural Engineer's input and show indicative construction build-up only.  
 Building Control - the client / the contractor will liaise directly with Local Authority to ensure the project is completed in accordance with the Building Regulations.  
 Planning - the client/ the contractor will ensure that the project is completed in accordance with the approved Planning drawings and take responsibility for the discharge of any planning conditions.  
 Party Walls & Rights to Light - the client/ the contractor will ensure that any notices and consents required are obtained before work commences.  
 Freeholder / Leaseholder / Restricted covenants / Easement approvals - the client will ensure that any notices and consents required are obtained before work commences.  
 Archaeological & Ecological - the client/ the contractor will ensure that any notices and consents required are obtained before work commences.  
 Glazing Allowances will need to be negotiated with Building Control as per Approved Document L1B Conservation of Fuel and Power.  
 Areas provided on drawings are rounded to the nearest whole unit. Measurements are based upon received survey information and as such a reasonable allowance should be made for discrepancies or deviations that may occur during construction.

53 FARRINGTON ROAD  
 49 - 51 FARRINGTON ROAD  
 47 FARRINGTON ROAD

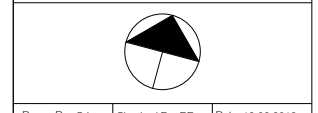

Drawn By: GJ    Checked By: RE    Date: 12.06.2019

Revisions		
No.	Description	Date
A	Planning Issue	12.06.2019

**EXISTING**

Note: Do not scale from this drawing. All dimensions to be checked on site by the contractor and to be his responsibility.

H&T Architecture  
 Studio 408  
 134-148 Curtain Road  
 London  
 EC2A 3AR  
 T 020 7390 8680  
 E info@hntarchitecture.com

**H&T**

Project Name: Farrington Road  
 Project Number: H501

Drawing Name  
 Second Floor  
 Drawing No  
 E012  
 Revision  
 A  
 Scale  
 1:50 @ A1, 1:100 @ A3

E012    Second Floor

1:50 @ A1, 1:100 @ A3

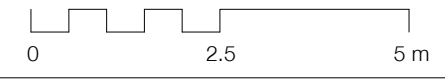

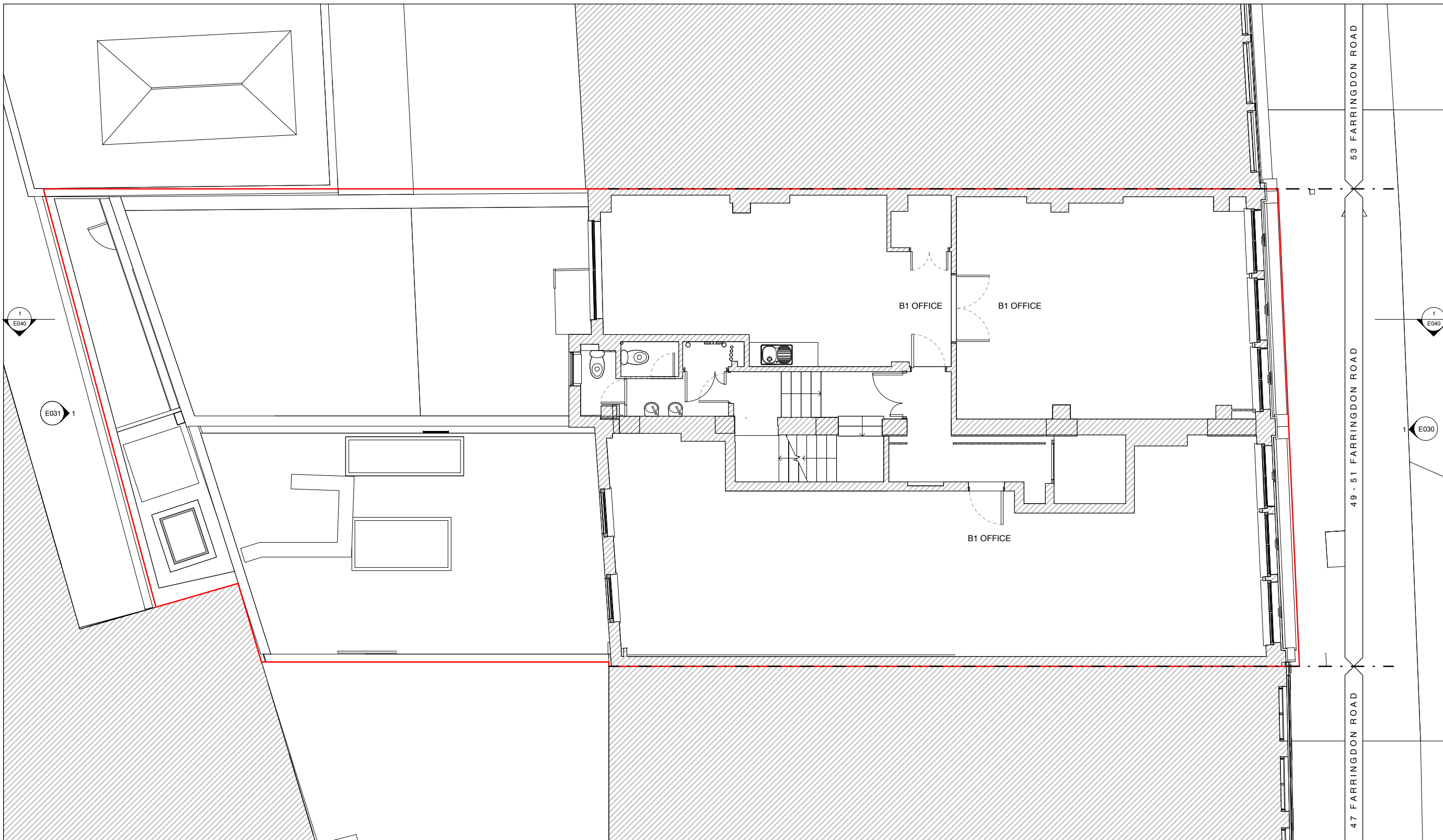

**NOTE:**  
 Architectural Information - the level of detail shown on the drawings is relative to the submission of a PLANNING APPLICATION.  
 The drawings should therefore not be used for any other purpose without both the prior agreement of the architect, and subsequent checking / development by others.  
 Dimensions and setting out - should be checked on site; see above.  
 Structure & Construction - these drawings, unless expressly noted otherwise, have not been fully coordinated with a Structural Engineer's input and show indicative construction build-up only.  
 Building Control - the client / the contractor will liaise directly with Local Authority to ensure the project is completed in accordance with the Building Regulations.  
 Planning - the client/ the contractor will ensure that the project is completed in accordance with the approved Planning drawings and take responsibility for the discharge of any planning conditions.  
 Party Walls & Rights to Light - the client/ the contractor will ensure that any notices and consents required are obtained before work commences.  
 Freeholder / Leaseholder / Restricted covenants / Easement approvals - the client will ensure that any notices and consents required are obtained before work commences.  
 Archaeological & Ecological - the client/ the contractor will ensure that any notices and consents required are obtained before work commences.  
 Glazing Allowances will need to be negotiated with Building Control as per Approved Document L1B Conservation of Fuel and Power.  
 Areas provided on drawings are rounded to the nearest whole unit. Measurements are based upon received survey information and as such a reasonable allowance should be made for discrepancies or deviations that may occur during construction.

53 FARRINGTON ROAD  
 49 - 51 FARRINGTON ROAD  
 47 FARRINGTON ROAD

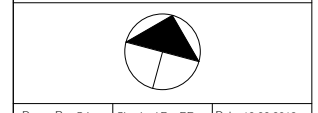

Drawn By: GJ    Checked By: RE    Date: 12.06.2019

Revisions		
No.	Description	Date
A	Planning Issue	12.06.2019

**EXISTING**

Note: Do not scale from this drawing. All dimensions to be checked on site by the contractor and to be his responsibility.

H&T Architecture  
 Studio 408  
 134-148 Curtain Road  
 London  
 EC2A 3AR  
 T 020 7390 8880  
 E info@hntarchitecture.com

Project Name: Farrington Road  
 Project Number: H501

Drawing Name  
 Third Floor  
 Drawing No  
 E013  
 Revision  
 A  
 Scale  
 1:50 @ A1, 1:100 @ A3

E013    Third Floor

1:50 @ A1, 1:100 @ A3

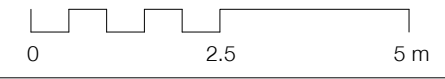

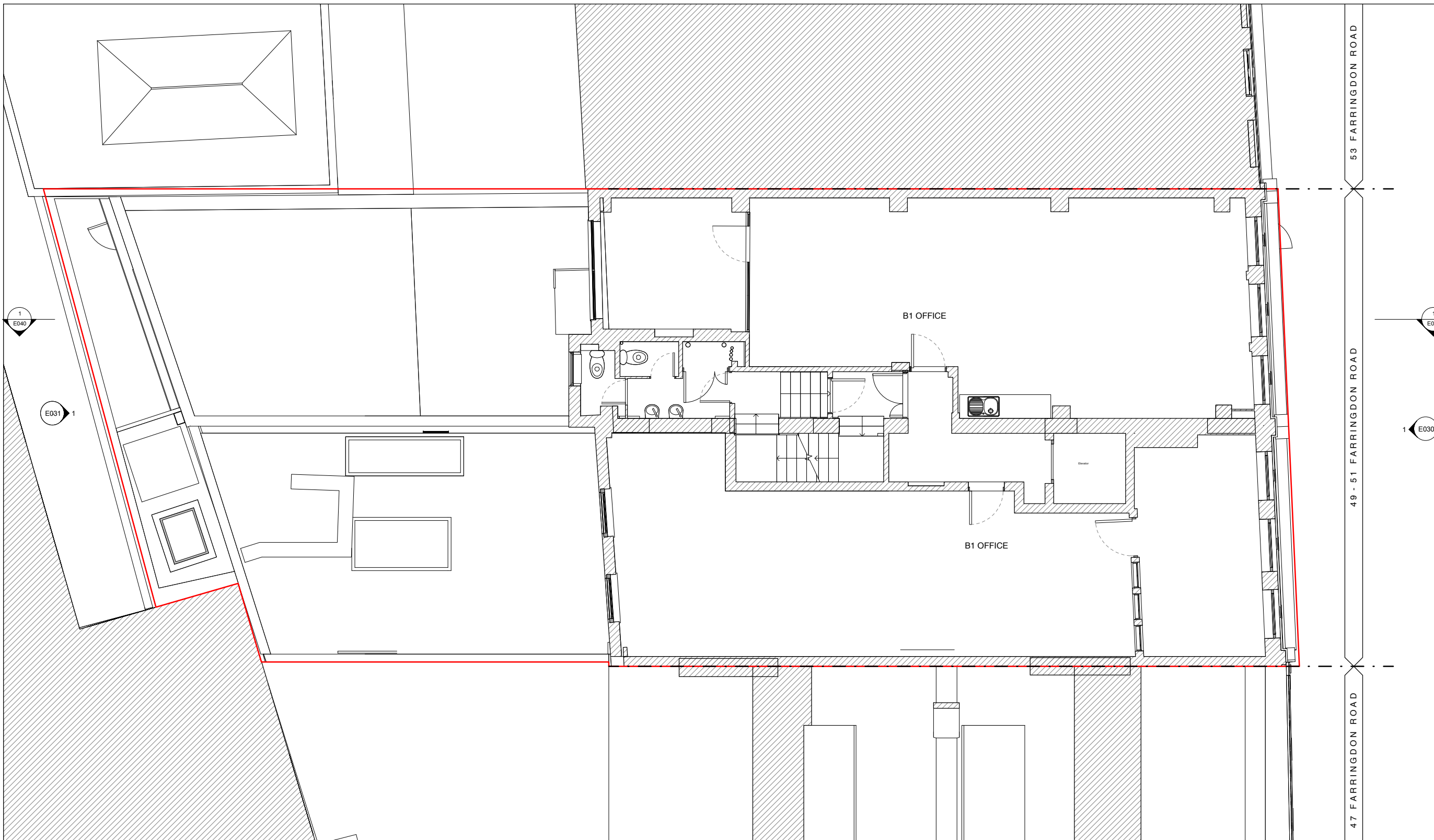

**NOTE:**  
 Architectural Information - the level of detail shown on the drawings is relative to the submission of a PLANNING APPLICATION.  
 The drawings should therefore not be used for any other purpose without both the prior agreement of the architect, and subsequent checking / development by others.  
 Dimensions and setting out - should be checked on site; see above.  
 Structure & Construction - these drawings, unless expressly noted otherwise, have not been fully coordinated with a Structural Engineer's input and show indicative construction build-up only.  
 Building Control - the client / the contractor will liaise directly with Local Authority to ensure the project is completed in accordance with the Building Regulations.  
 Planning - the client/ the contractor will ensure that the project is completed in accordance with the approved Planning drawings and take responsibility for the discharge of any planning conditions.  
 Party Walls & Rights to Light - the client/ the contractor will ensure that any notices and consents required are obtained before work commences.  
 Freeholder / Leaseholder / Restricted covenants / Easement approvals - the client will ensure that any notices and consents required are obtained before work commences.  
 Archaeological & Ecological - the client/ the contractor will ensure that any notices and consents required are obtained before work commences.  
 Glazing Allowances will need to be negotiated with Building Control as per Approved Document L1B Conservation of Fuel and Power.  
 Areas provided on drawings are rounded to the nearest whole unit. Measurements are based upon received survey information and as such a reasonable allowance should be made for discrepancies or deviations that may occur during construction.

53 FARRINGTON ROAD

49 - 51 FARRINGTON ROAD

47 FARRINGTON ROAD

1  
E040

E031 1

1  
E040

1  
E030

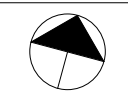

Drawn By: GJ    Checked By: RE    Date: 12.06.2019

Revisions		
No.	Description	Date
A	Planning Issue	12.06.2019

**EXISTING**

Note: Do not scale from this drawing. All dimensions to be checked on site by the contractor and to be his responsibility.

**HÛT**  
 HÛT Architecture  
 Studio 408  
 134-148 Curtain Road  
 London  
 EC2A 3AR  
 T 020 7390 8680  
 E info@hutatarchitecture.com  
 Project Name: Farrington Road  
 Project Number: H501

**Drawing Name**  
 Fourth Floor  
**Drawing No**  
 E014  
**Revision**  
 A  
**Scale**  
 1:50 @ A1, 1:100 @ A3

E014      Fourth Floor

1:50 @ A1, 1:100 @ A3

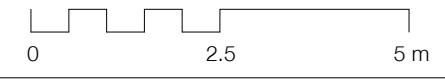

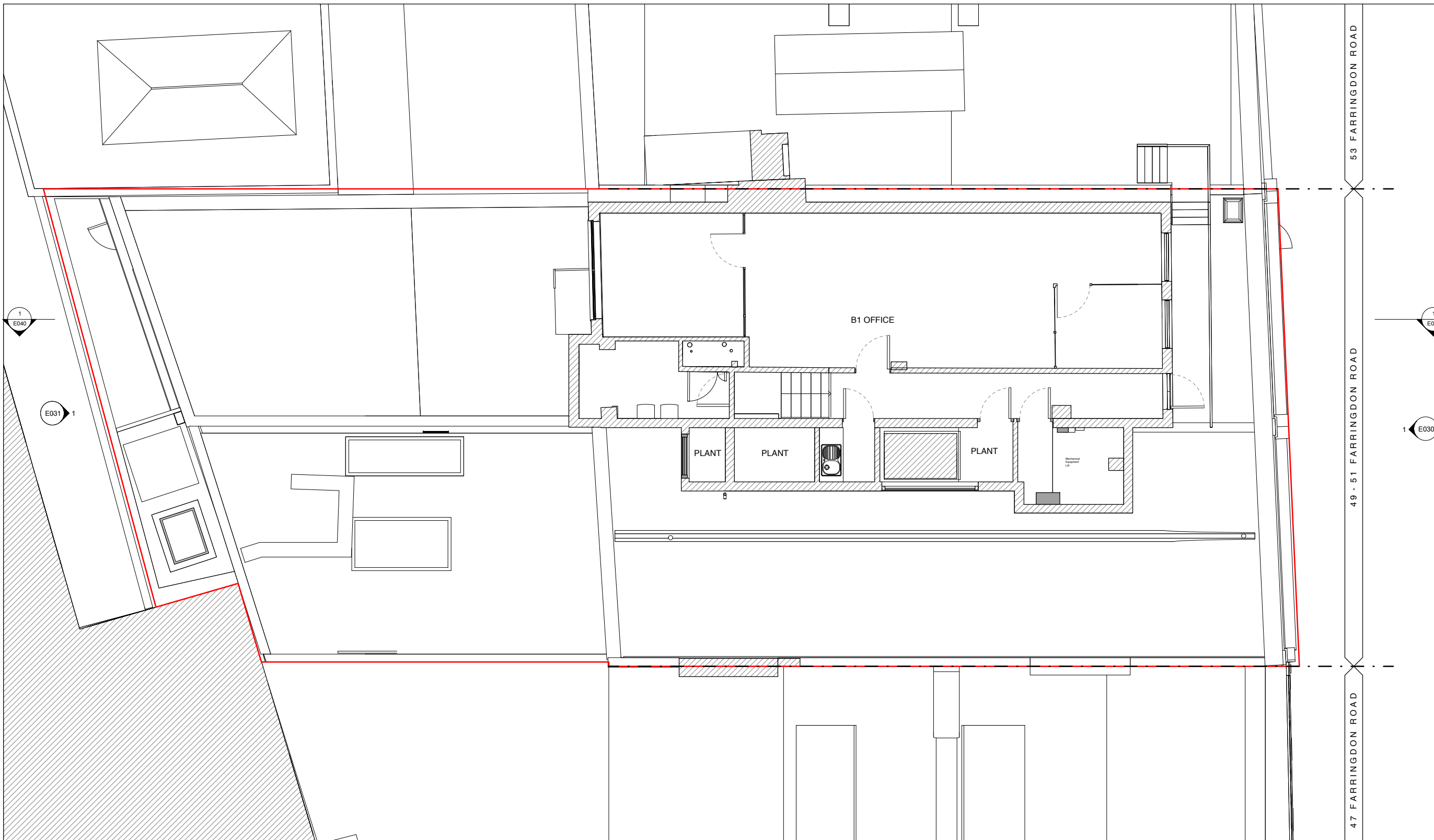

**NOTE:**  
 Architectural Information - the level of detail shown on the drawings is relative to the submission of a PLANNING APPLICATION.  
 The drawings should therefore not be used for any other purpose without both the prior agreement of the architect, and subsequent checking / development by others.  
 Dimensions and setting out - should be checked on site; see above.  
 Structure & Construction - these drawings, unless expressly noted otherwise, have not been fully coordinated with a Structural Engineer's input and show indicative construction build-up only.  
 Building Control - the client / the contractor will liaise directly with Local Authority to ensure the project is completed in accordance with the Building Regulations.  
 Planning - the client/ the contractor will ensure that the project is completed in accordance with the approved Planning drawings and take responsibility for the discharge of any planning conditions.  
 Party Walls & Rights to Light - the client/ the contractor will ensure that any notices and consents required are obtained before work commences.  
 Freeholder / Leaseholder / Restricted covenants / Easement approvals - the client will ensure that any notices and consents required are obtained before work commences.  
 Archaeological & Ecological - the client/ the contractor will ensure that any notices and consents required are obtained before work commences.  
 Glazing Allowances will need to be negotiated with Building Control as per Approved Document L1B Conservation of Fuel and Power.  
 Areas provided on drawings are rounded to the nearest whole unit. Measurements are based upon received survey information and as such a reasonable allowance should be made for discrepancies or deviations that may occur during construction.

53 FARRINGTON ROAD  
 49 - 51 FARRINGTON ROAD  
 47 FARRINGTON ROAD

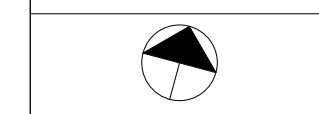

Drawn By: GJ    Checked By: RE    Date: 12.06.2019

Revisions		
No.	Description	Date
A	Planning Issue	12.06.2019

**EXISTING**

Note: Do not scale from this drawing. All dimensions to be checked on site by the contractor and to be his responsibility.

H&T Architecture  
 Studio 408  
 134-148 Curtain Road  
 London  
 EC2A 3AR  
 T 020 7390 8880  
 E info@h&tarchitecture.com

Project Name: Farringdon Road  
 Project Number: H501

Drawing Name  
 Fifth Floor  
 Drawing No  
 E015  
 Revision  
 A  
 Scale  
 1:50 @ A1, 1:100 @ A3

E015 Fifth Floor

1:50 @ A1, 1:100 @ A3

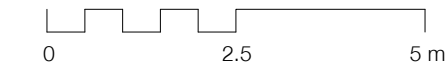



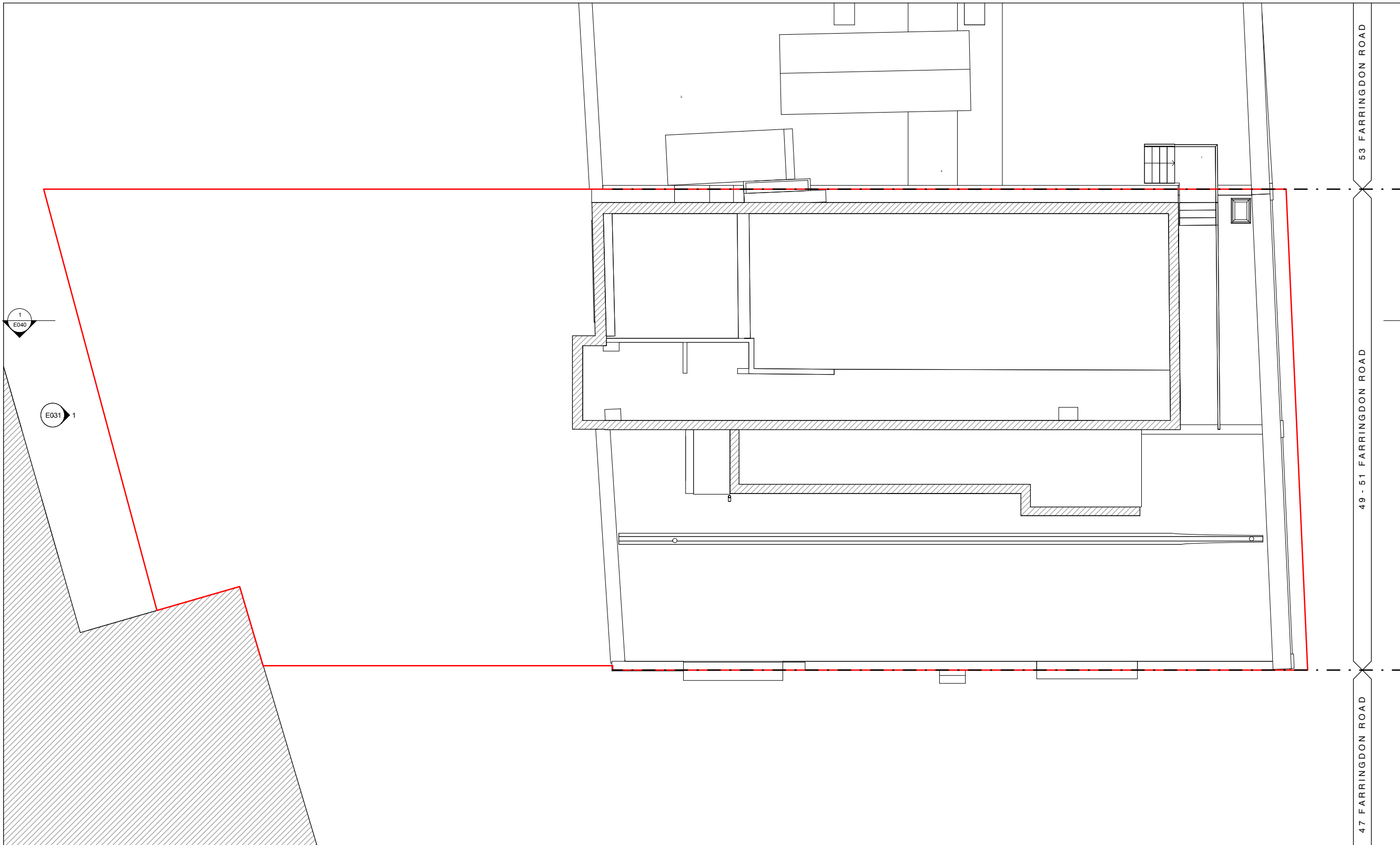

**NOTE:**  
 Architectural Information - the level of detail shown on the drawings is relative to the submission of a PLANNING APPLICATION.  
 The drawings should therefore not be used for any other purpose without both the prior agreement of the architect, and subsequent checking / development by others.  
 Dimensions and setting out - should be checked on site; see above.  
 Structure & Construction - these drawings, unless expressly noted otherwise, have not been fully coordinated with a Structural Engineer's input and show indicative construction build up only.  
 Building Control - the client / the contractor will liaise directly with Local Authority to ensure the project is completed in accordance with the Building Regulations.  
 Planning - the client/ the contractor will ensure that the project is completed in accordance with the approved Planning drawings and take responsibility for the discharge of any planning conditions.  
 Party Walls & Rights to Light - the client/ the contractor will ensure that any notices and consents required are obtained before work commences.  
 Freeholder / Leaseholder / Restricted covenants / Easement approvals - the client will ensure that any notices and consents required are obtained before work commences.  
 Archaeological & Ecological - the client/ the contractor will ensure that any notices and consents required are obtained before work commences.  
 Glazing Allowances will need to be negotiated with Building Control as per Approved Document L1B Conservation of Fuel and Power.  
 Areas provided on drawings are rounded to the nearest whole unit. Measurements are based upon received survey information and as such a reasonable allowance should be made for discrepancies or deviations that may occur during construction.

53 FARRINGTON ROAD

49 - 51 FARRINGTON ROAD

47 FARRINGTON ROAD

1  
E040

E031 1

1  
E040

1  
E030



Drawn By: GJ    Checked By: RE    Date: 12.06.2019

Revisions		
No.	Description	Date
A	Planning Issue	12.06.2019

**EXISTING**

Note: Do not scale from this drawing. All dimensions to be checked on site by the contractor and to be his responsibility.

H&T Architecture  
 Studio 408  
 134-146 Curtain Road  
 London  
 EC2A 3AR  
 T 020 7390 8680  
 E info@h&tarchitecture.com



Project Name: Farrington Road  
 Project Number: H501  
 Drawing Name  
 Roof  
 Drawing No  
 E016  
 Revision  
 A  
 Scale  
 1:50 @ A1, 1:100 @ A3

E016

Roof

1:50 @ A1, 1:100 @ A3

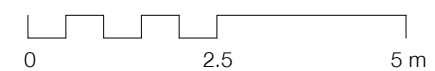



**NOTE:**

Architectural Information - the level of detail shown on the drawings is relative to the submission of a PLANNING APPLICATION.

The drawings should therefore not be used for any other purpose without both the prior agreement of the architect, and subsequent checking / development by others.

Dimensions and setting out - should be checked on site; see above.

Structure & Construction - these drawings, unless expressly noted otherwise, have not been fully coordinated with a Structural Engineer's input and show indicative construction build-up only.

Building Control - the client / the contractor will liaise directly with Local Authority to ensure the project is completed in accordance with the Building Regulations.

Planning - the client/ the contractor will ensure that the project is completed in accordance with the approved Planning drawings and take responsibility for the discharge of any planning conditions.

Party Walls & Rights to Light - the client/ the contractor will ensure that any notices and consents required are obtained before work commences.

Freshholder / Leaseholder / Restricted covenants / Easement approvals - the client will ensure that any notices and consents required are obtained before work commences.

Archaeological & Ecological - the client/ the contractor will ensure that any notices and consents required are obtained before work commences.

Glazing Allowances will need to be negotiated with Building Control as per Approved Document L1B Conservation of Fuel and Power.

Areas provided on drawings are rounded to the nearest whole unit. Measurements are based upon received survey information and as such a reasonable allowance should be made for discrepancies or deviations that may occur during construction.

Drawn By: GJ    Checked By: RE    Date: 12.06.2019

Revisions		
No.	Description	Date
A	Planning Issue	12.06.2019

**EXISTING**

Note: Do not scale from this drawing. All dimensions to be checked on site by the contractor and to be his responsibility.

**HÛT**  
 HÛT Architecture  
 Studio 402  
 134-148 Curtain Road  
 London  
 EC2A 3AR  
 T 020 7390 8680  
 E info@hutarchitecture.com

Project Name: Farringdon Road  
 Project Number: H501

Drawing Name  
 Existing Farringdon Road Elevation  
 Drawing No  
 E030  
 Revision  
 A  
 Scale  
 1:50 @ A1, 1:100 @ A3

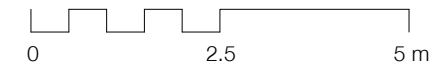



**NOTE:**

Architectural Information - the level of detail shown on the drawings is relative to the submission of a PLANNING APPLICATION.

The drawings should therefore not be used for any other purpose without both the prior agreement of the architect, and subsequent checking / development by others.

Dimensions and setting out - should be checked on site; see above.

Structure & Construction - these drawings, unless expressly noted otherwise, have not been fully coordinated with a Structural Engineer's input and show indicative construction build-up only.

Building Control - the client / the contractor will liaise directly with Local Authority to ensure the project is completed in accordance with the Building Regulations.

Planning - the client/ the contractor will ensure that the project is completed in accordance with the approved Planning drawings and take responsibility for the discharge of any planning conditions.

Party Walls & Rights to Light - the client/ the contractor will ensure that any notices and consents required are obtained before work commences.

Freightholder / Leaseholder / Restricted covenants / Easement approvals - the client will ensure that any notices and consents required are obtained before work commences.

Archaeological & Ecological - the client/ the contractor will ensure that any notices and consents required are obtained before work commences.

Glazing Allowances will need to be negotiated with Building Control as per Approved Document L1B Conservation of Fuel and Power.

Areas provided on drawings are rounded to the nearest whole unit. Measurements are based upon received survey information and as such a reasonable allowance should be made for discrepancies or deviations that may occur during construction.

Drawn By: GJ    Checked By: FE    Date: 12.06.2019

Revisions		
No.	Description	Date
A	Planning Issue	12.06.2019

**EXISTING**

Note: Do not scale from this drawing. All dimensions to be checked on site by the contractor and to be his responsibility.

**HÛT**  
 HÛT Architecture  
 Studio 408  
 134-148 Curtain Road  
 London  
 EC2A 3AR  
 T 020 7390 8880  
 E info@hutaarchitecture.com

Project Name: Farringdon Road  
 Project Number: H501

Drawing Name  
 Existing Rear Elevation  
 Drawing No  
 E031  
 Revision  
 A  
 Scale  
 1:50 @ A1, 1:100 @ A3

E031 Existing Rear Elevation

1:50 @ A1, 1:100 @ A3

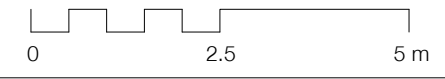

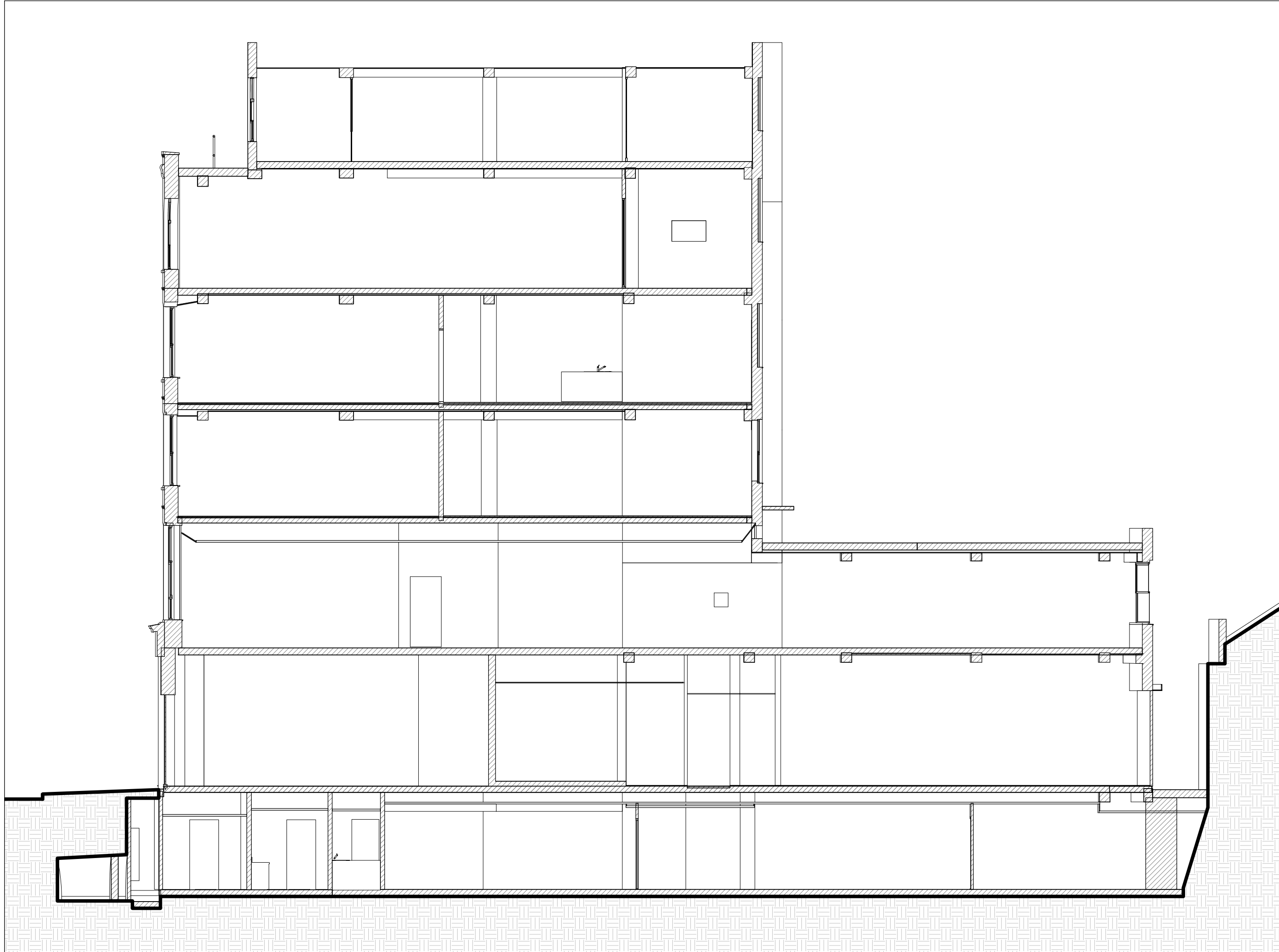

**NOTE:**

Architectural Information - the level of detail shown on the drawings is relative to the submission of a PLANNING APPLICATION.

The drawings should therefore not be used for any other purpose without both the prior agreement of the architect, and subsequent checking / development by others.

Dimensions and setting out - should be checked on site; see above.

Structure & Construction - these drawings, unless expressly noted otherwise, have not been fully coordinated with a Structural Engineer's input and show indicative construction build-up only.

Building Control - the client / the contractor will liaise directly with Local Authority to ensure the project is completed in accordance with the Building Regulations.

Planning - the client/ the contractor will ensure that the project is completed in accordance with the approved Planning drawings and take responsibility for the discharge of any planning conditions.

Party Walls & Rights to Light - the client/ the contractor will ensure that any notices and consents required are obtained before work commences.

Freshholder / Leaseholder / Restricted covenants / Easement approvals - the client will ensure that any notices and consents required are obtained before work commences.

Archaeological & Ecological - the client/ the contractor will ensure that any notices and consents required are obtained before work commences.

Glazing Allowances will need to be negotiated with Building Control as per Approved Document L1B Conservation of Fuel and Power.

Areas provided on drawings are rounded to the nearest whole unit. Measurements are based upon received survey information and as such a reasonable allowance should be made for discrepancies or deviations that may occur during construction.

Drawn By: GJ    Checked By: RE    Date: 12.06.2019

Revisions		
No.	Description	Date
A	Planning Issue	12.06.2019

**EXISTING**

Note: Do not scale from this drawing. All dimensions to be checked on site by the contractor and to be his responsibility.

**HÛT** Architecture  
 Studio 408  
 134-148 Curtain Road  
 London  
 EC2A 3AR  
 T 020 7390 8680  
 info@hutarchitecture.com

Project Name: Farrington Road  
 Project Number: H501

Drawing Name  
 Existing Section A  
 Drawing No  
 E040  
 Revision  
 A  
 Scale  
 1:50 @ A1, 1:100 @ A3

E040 Existing Section A

1:50 @ A1, 1:100 @ A3

