

SOUTHAMPTON ROW

OLD GLOUCESTER STREET

THEOBALDS ROAD

BARCLAYS BANK
NOT PART OF WORKS

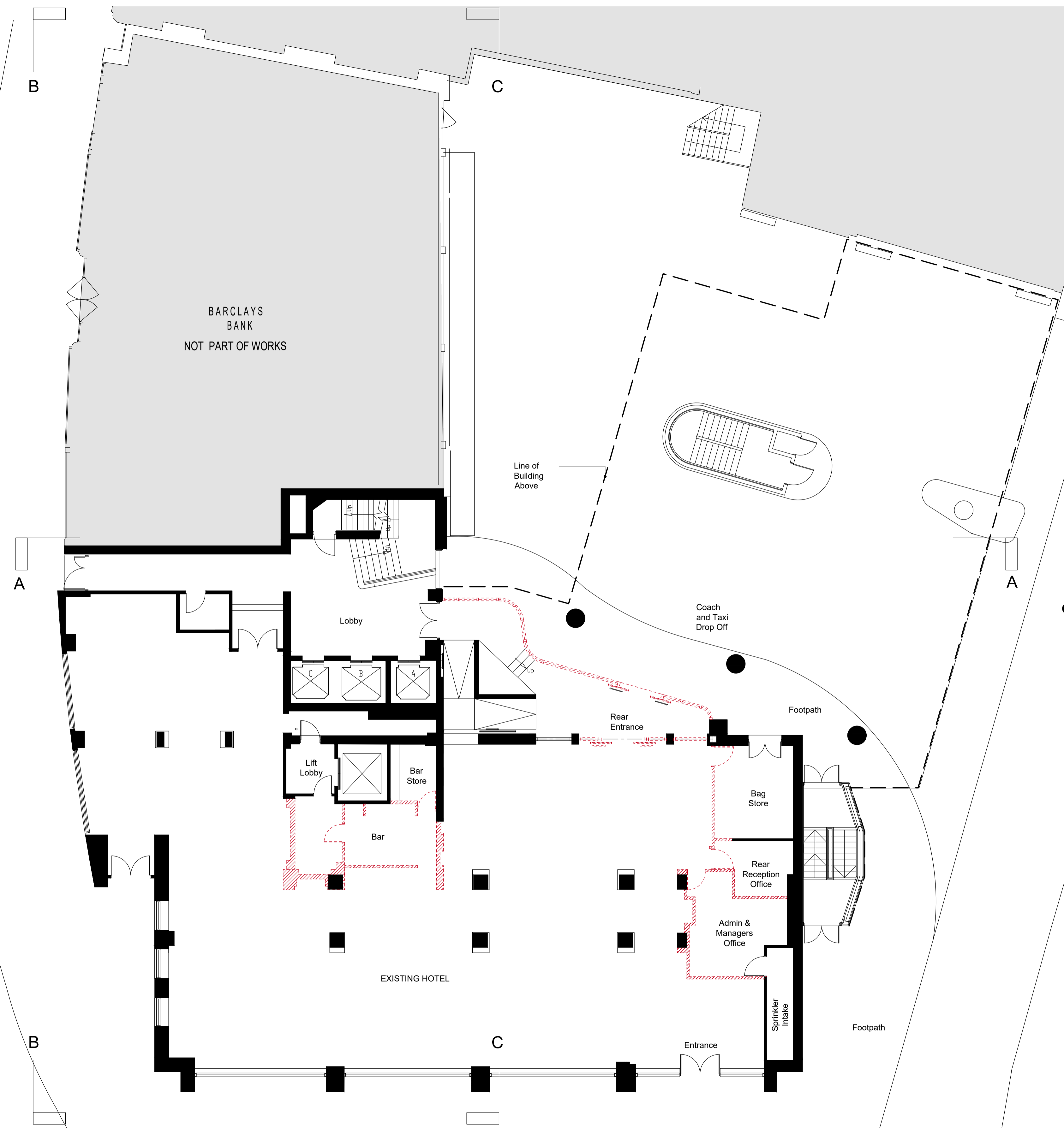

revision	drawn	approved	date	description

Notes:

 Denotes existing walls & structure

 Denotes existing walls to be demolished

Notes:

PROJECT		CLIENT	
Hotel Holborn, London		Jurys Inn	
CONTENT			
Existing Ground Floor Plan			
SCALE	TITLE	DATE	NORTH
1:100	A1	27.08.19	
1:200	A3		STATUS
			PLANNING
DRAWN	CHECKED	APPROVED	JOB NO.
RL	CS	BM	19-1892
			DRAWING NO.
			L100
			REVISION
			-

THE GAS OFFICE 4 CROMAC QUAY ORMEAU ROAD BELFAST BT7 3JD
 consarc-design.co.uk TEL: +44 (0)28 9062 8400 mail@consarc-design.co.uk

CONSARC ARCHITECTURE

Figured dimensions to be taken in preference to scaled dimensions. Site dimensions are to be obtained prior to commencement of all work and discrepancies reported immediately. DO NOT SCALE THIS DRAWING. All dimensions are in millimetres. © Consarc Design Group Ltd. Printed by RapidLaminate