





0 5 10m

-  Bat Box
-  Ornamental Shrub Planting
-  Retained Existing Tree
-  New Tree Planting
-  Extensive Green Roof

Do not scale this drawing
Landscape Architects to be notified of dis-
crepancies in figured dimensions from site
This drawing is copyright

amendments

A Issued For Construction 16.04.19

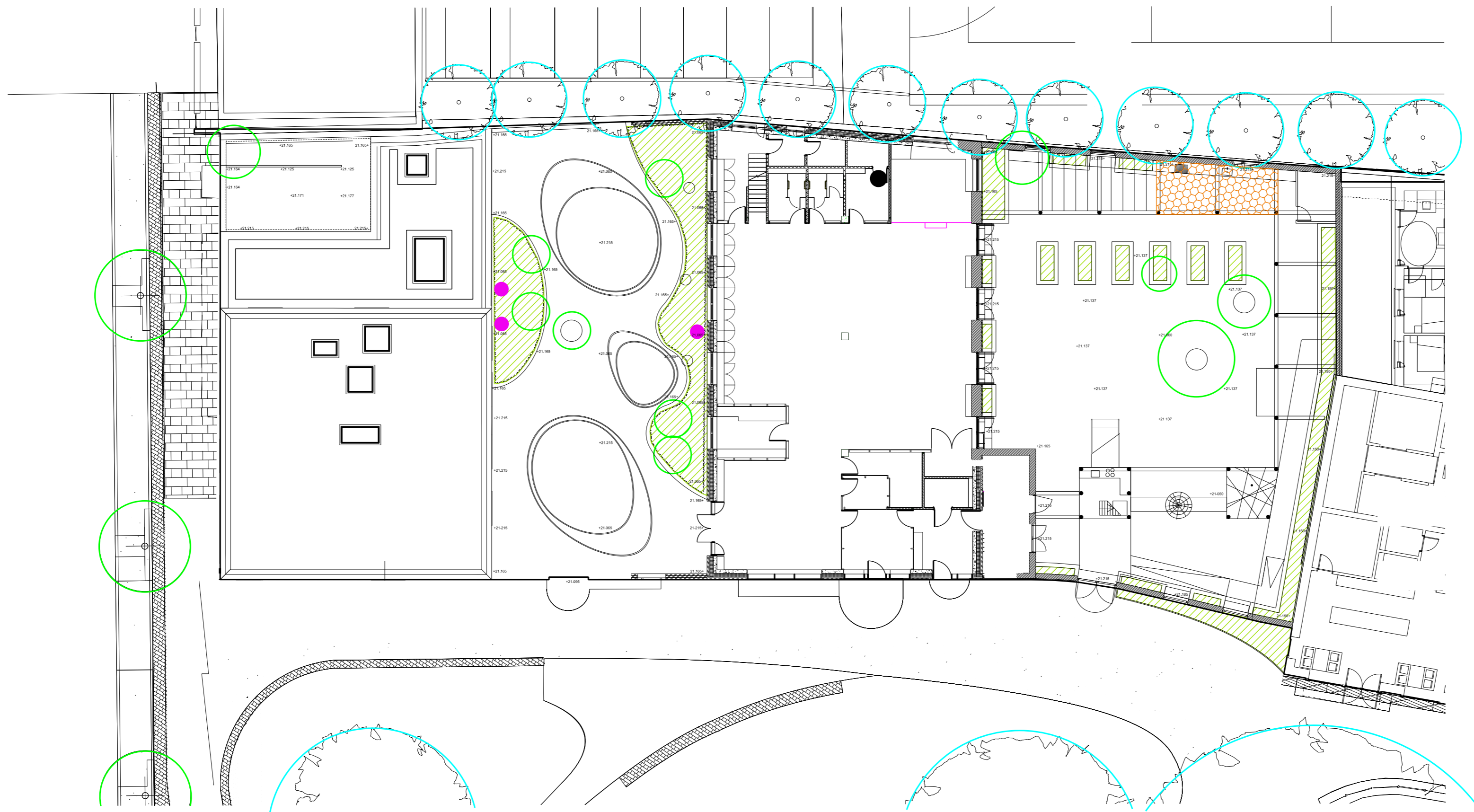

Note: Refer to drawing no. 5858-LP2119-FIR-PT1-MP-0050 for Landscape General Arrangement.

drawing status: For Construction

project:
Central Somers Town
Plot 1 Community Hub Facility

job number:
LP2119

drawing title:
Biodiversity Enhancements

drawing number:
5858-LP2119-FIR-PT1-MP-0051

revision	scale	date
A	1:200@A2	16/04/2019

for information	drawn	auth	date
	DT	JP	
for construction			16/04/2019

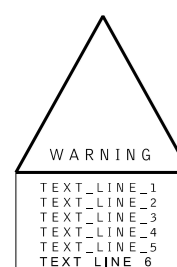

Significant hazards relative to the architectural design shown on this drawing have been assessed and highlighted with reasonable skill and care using a warning triangle system.

This drawing is to be read in conjunction with all other hazards/risks which have been identified and recorded within construction phases H&S plan.

It is assumed that all works on this drawing will be carried out by a competent contractor working, where appropriate, to an approved method statement.

Significant hazards are defined as :-

- Those not likely to be obvious to a competent contractor or other designers
- Those of an unusual nature,
- Those likely to be difficult to manage effectively.

