

| amendments | | |
|------------|----------------------------------|----------|
| A | Updated following client reviews | 08/06/18 |
| B | Issued For Construction | 16/04/19 |

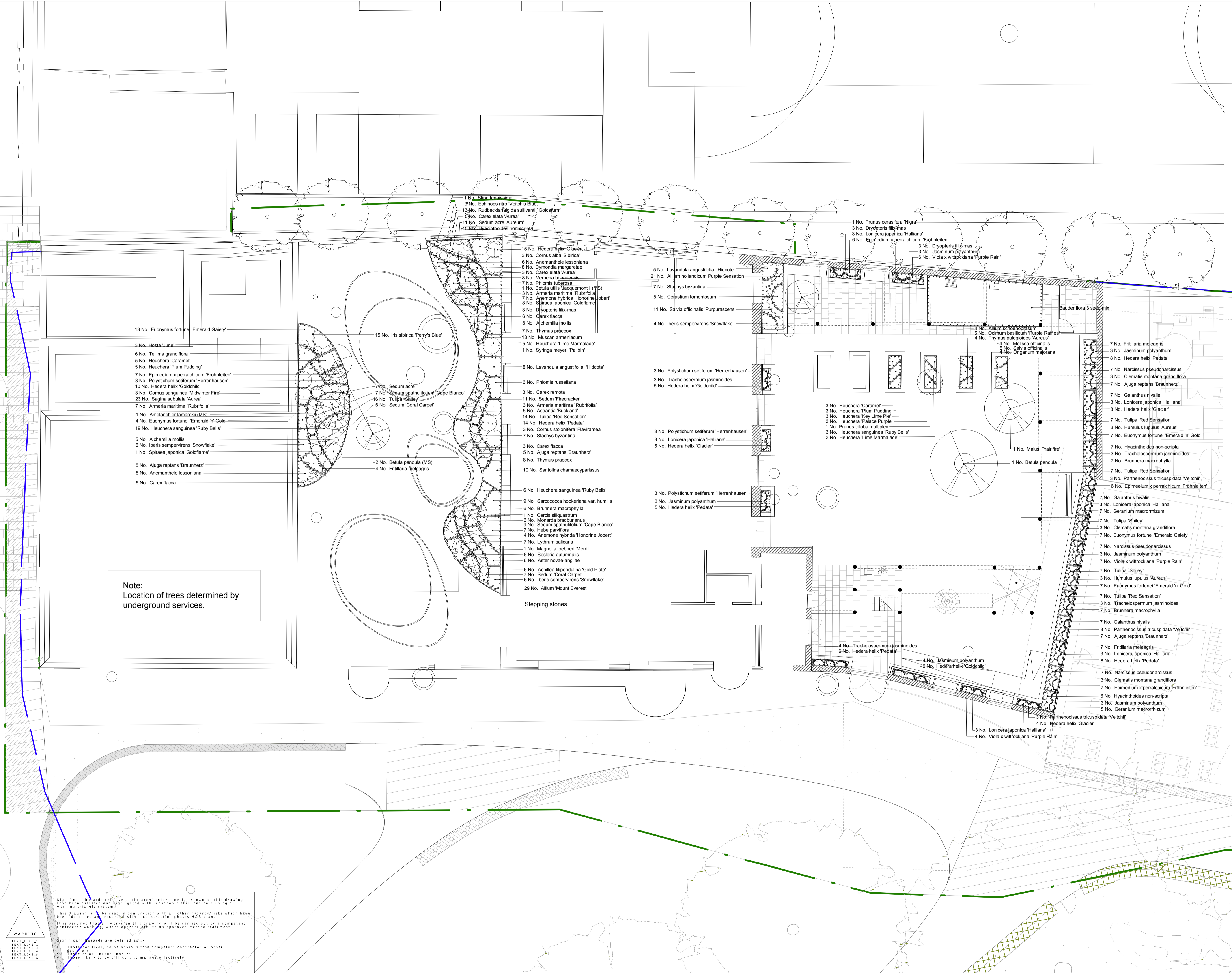

| | | |
|--|----------|----------|
| drawing status: For Construction | | |
| project: Plot 1 Community Hub Facility | | |
| job number: LP 2119 | | |
| drawing title: Plot 1 Planting Plan | | |
| drawing number: 5858-LP2119-FIR-P1-5500 | | |
| revision | scale | date |
| B | 1:100@A1 | 16/04/19 |
| for information | drawn | auth |
| for construction | BK | JP |
| | | 16/04/19 |

WARNING

Significant hazards relative to the architectural design shown on this drawing have been assessed and highlighted with reasonable skill and care using a warning triangle system.

This drawing is to be read in conjunction with all other hazards/risks which have been identified and recorded within construction phases H&S plan.

It is assumed that all work on this drawing will be carried out by a competent contractor working to an approved method statement.

Significant hazards are defined as:-

- Those not likely to be obvious to a competent contractor or other persons
- Of an unusual nature
- Those likely to be difficult to manage effectively.