

SCALE

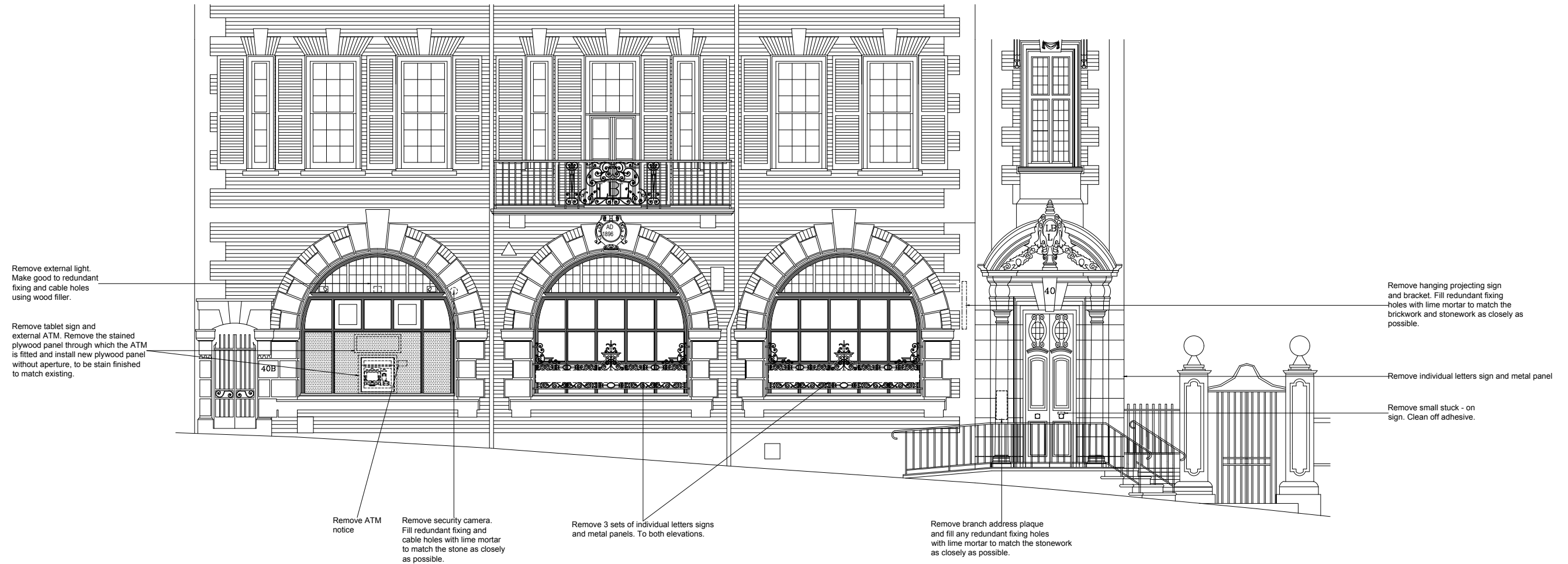
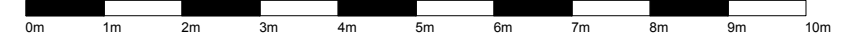

Lime mortar is to be hydraulic lime (3.5) with a fine - sieved, light - coloured, natural crushed stone aggregate, mixed in the ratio of 1 part lime: 3 parts aggregate, tinted on site to match the colour of the brickwork, and the stonework as closely as possible.

**LLOYDS BANKING GROUP**

ALL DIMENSIONS TO BE VERIFIED PRIOR TO COMMENCING WORK. DRAWING TO BE READ IN CONJUNCTION WITH PROJECT SPECIFICATIONS.

THIS DRAWING IS THE PROPERTY OF LLOYDS BANKING GROUP AND COPYRIGHT IS RESERVED BY THEM. THE DRAWING IS ISSUED ON CONDITION THAT IT IS NOT COPIED OR DISCLOSED BY OR TO ANY UNAUTHORISED PERSONS WITHOUT PRIOR CONSENT IN WRITING TO LLOYDS BANKING GROUP - GROUP PROPERTY. ALL MODIFIED DRAWINGS SHOULD BE RETURNED TO LLOYDS BANKING GROUP.

**GROUP PROPERTY**

BRISTOL - PO Box 112, Canons House, Canons Way, BRISTOL, BS99 7LB  
 EDINBURGH - Sighthill South, 12 Bankhead Crossway South, EDINBURGH, EH11 4EN  
 HALIFAX - Trinity Road, HALIFAX, West Yorkshire, HX1 2RG

PROJECT ADDRESS	SCALE
Brand - Lloyds TSB	A1 - 1:50
Hampstead Rosslyn Hill	A3 - 1:100
40 Rosslyn Hill	DATE
London NW3 1NL	14/06/19
DRAWING DESCRIPTION	DRAWN BY
Front Elevation Proposed	TJ/MJ
DRAWING NUMBER	REVISION
50205300-AREX-E1-0210	-