

Notes

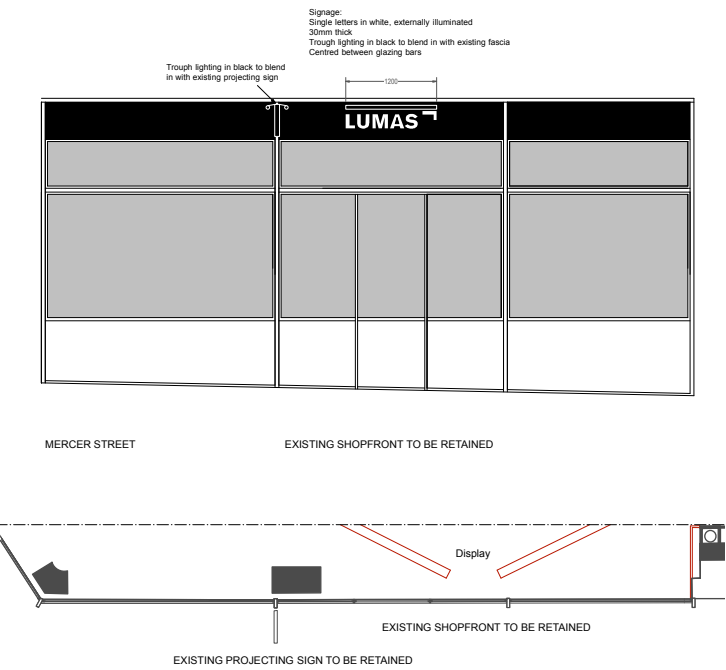
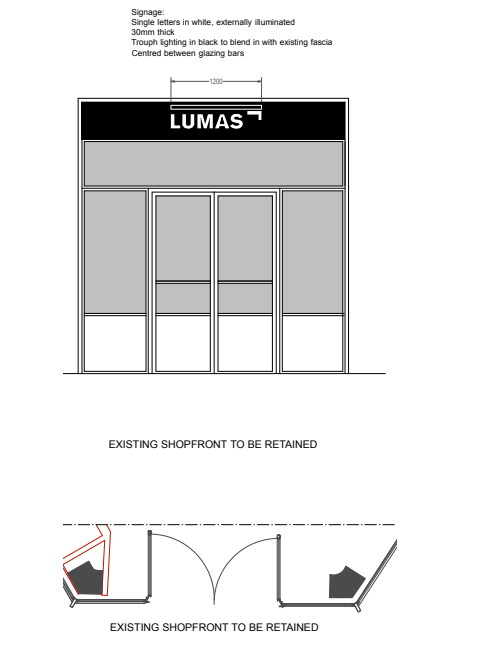
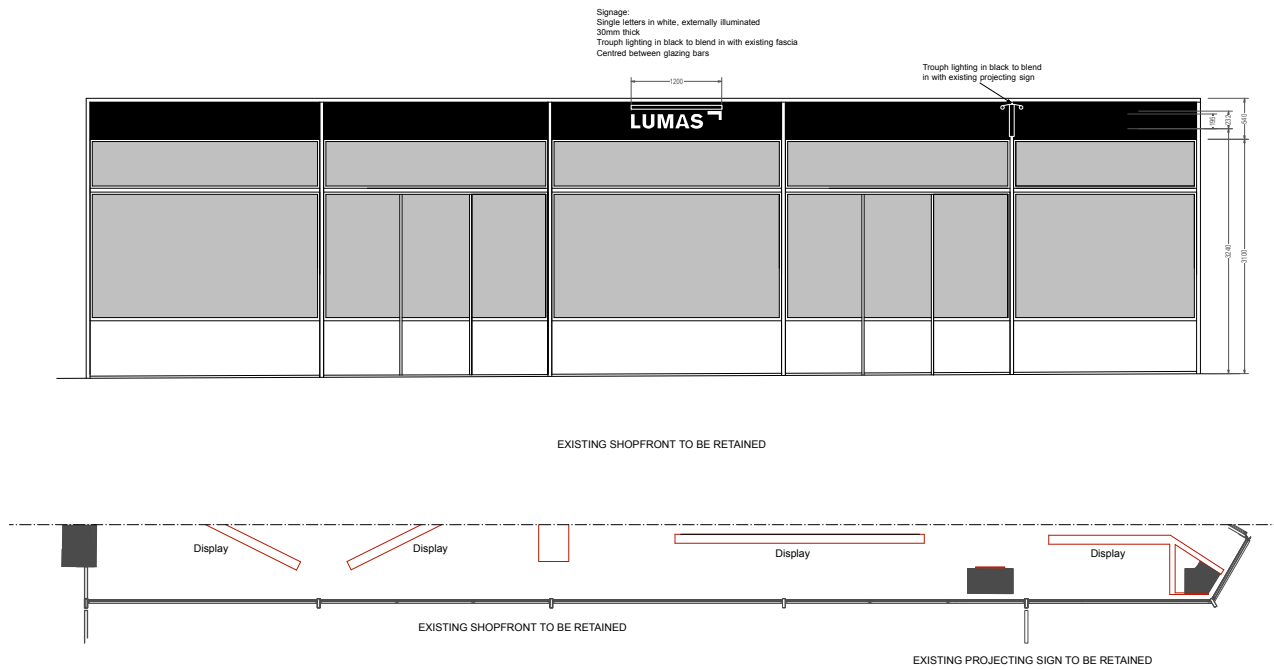

1 LUMAS SEVEN DIALS  
EARLS STREET ELEVATION & PART GROUND FLOOR PLAN 1:50

2 LUMAS SEVEN DIALS  
FRONT ELEVATION & PART GROUND FLOOR PLAN 1:50

3 LUMAS SEVEN DIALS  
MERCER STREET ELEVATION & PART GROUND FLOOR PLAN 1:50

EXISTING PROJECTING SIGN WITH NEW LOGO  
SINGLE WHITE LETTERS, 30MM THICK, CENTERED  
TROUPE LIGHTING IN BLACK TO BLEND IN WITH EXISTING SIGN

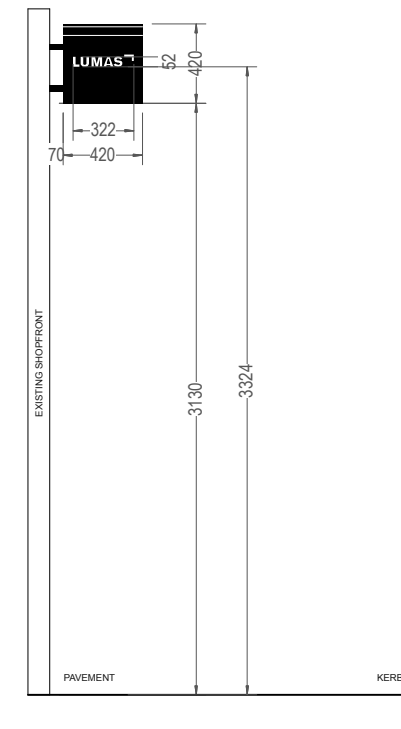

5 LUMAS SEVEN DIALS  
EXISTING PROJECTING SIGN & PROPOSED SIGNAGE 1:20

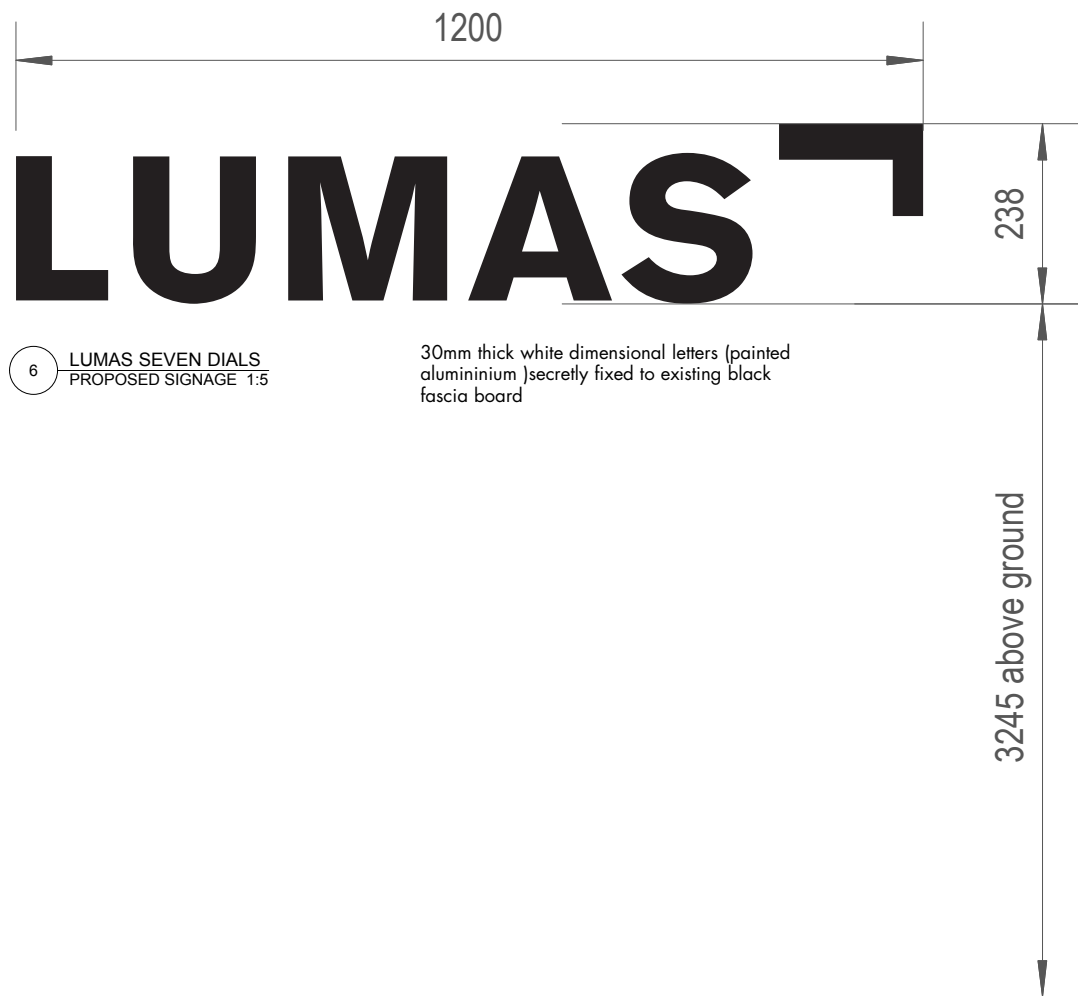

6 LUMAS SEVEN DIALS  
PROPOSED SIGNAGE 1:5

7 LUMAS SEVEN DIALS  
PHOTO OF EXISTING SHOPFRONT



Rev	Description	Date
A	Single letters to be white dimensional letters, painted aluminium	20/08/19

Drawing Status  
**ADVERTISEMENT CONSENT**  
Issued only for purpose indicated

MOHNS & SANDERS

Unit Groundfloor West  
1 - 3 Coate Street  
London E2 9AG

t: 020 7739 2424  
f: 020 7739 1818  
e: miriam@mohnssanders.com

Client AVENSO UK LTD

Job Title	LUMAS SEVEN DIALS	Job No	0901
-----------	-------------------	--------	------

Drawing Title  
**PROPOSED SIGNAGE TO EXISTING SHOPFRONT**

Scale	1:50 @A1	Drawn by	mm
Date	07/19	Checked by	
Drawing No.		Rev.	

1901-01-100

A