

INDEX	DATE	REASON FOR ISSUE	NAME
W01	28/06/19	Drawing Issue	JH
P01	31/07/19	Revised Layout	JH

Caruso St John Architects 0 1 2 3 4 5m

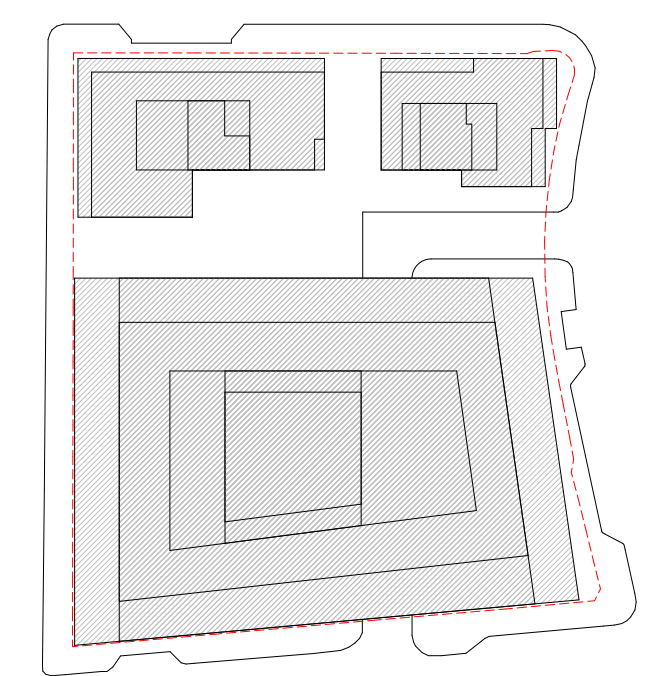

477 St Pancras Commercial Centre  
GA - First Floor Plan PLANNING

477	CSJ	00	01	FP	A	3104	S1	P01
-----	-----	----	----	----	---	------	----	-----

1:100	841 x 1189	28.06.2019	31.07.2019	JH	RH
-------	------------	------------	------------	----	----

STAGE 02 ±0.00 = 0.00 AOD

Client:  
WRE  
25 Shalton Pl, Mayfair, London W1J 8NF

Project manager:  
Blackburn & Co.  
No 1, Clerk Street, London, SE1 9DG

Architect:  
Caruso St John Architects LLP  
1 Coote Street, London E2 8AG, UK, +44 (0)20 7513 3161, london@carusostjohn.com

Planning consultant:  
Gerrard Ewo  
72 Whitechapel Street, London, W1G 8AY

Structural engineer:  
AKT II  
White Cedar Factory 1 Old Street Yard London EC1Y 8AT

Building services:  
Norman Gray Young  
4 Chiswell Street, London EC1Y 4BP, United Kingdom

Quantity surveyor:  
Expere  
Monkslands 5-23 Old Street London EC1Y 9PL