



**Section EE**

Proposed building - refer to architect's information

Footway Rain garden, with medium tree and herbaceous planting St Pancras Way Existing footway Existing Star Wharf building

NOTE: Rooting volume provision/method and planting areas within public realm subject to co-ordination with existing service/utilities routes & providers.

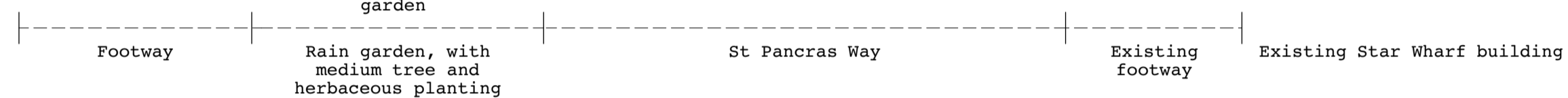

**Section FF**

Existing Star Wharf building Existing footway St Pancras Way Re-organised parking bays - refer to overview materials plan SP108\_02\_GM for sizes Footway Proposed building - refer to architect's information

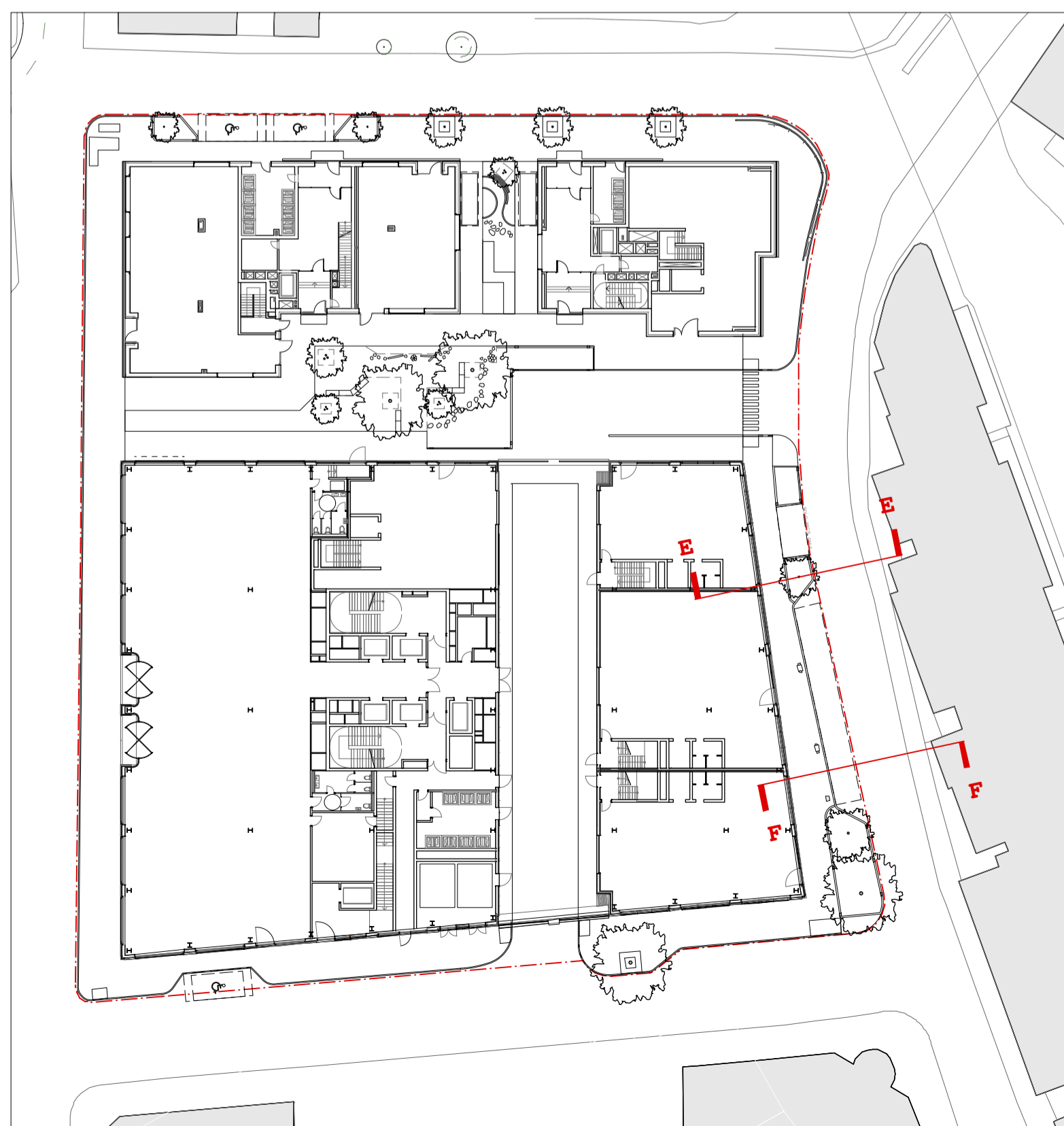

Key Plan  
1:500 @ A1

Notes:	Rev	Date	Description
- Refer to landscape overview plans SP108_01_GP SP108_02_GM	P1	05.08.19	Issued for planning
- Refer to Architect's drawings for all building information			

**JCLA**  
Jonathan Cook Landscape Architects Ltd  
3A Iliffe Yard  
LONDON SE17 3QA  
Tel +44 (0)207 703 3270  
www.jcla.co.uk

Client  
**W.RE**  
Project  
**SP108: St Pancras Commercial centre**

© JCLA  
Do not scale from this drawing. Any discrepancies or queries should be brought to the attention of the authors. Dimensions are to be verified on site prior to construction.  
To be read in conjunction with all relevant Architects', Services and Structural Engineers' drawings.  
All existing site, tree and building information has been compiled from different sources.  
Refer to current revisions of all referenced files.

Drawing Title  
**Proposed landscape sections E-E, F-F**  
Drawing Status  
**Planning**  
Date  
05.08.19  
Scale  
1:50 @ A1 / 1:100 @ A3  
Drawing Number  
**SP108\_54\_EF**  
Revision  
**P1**