

EXISTING LG FLOOR PLAN
Scale 1:100

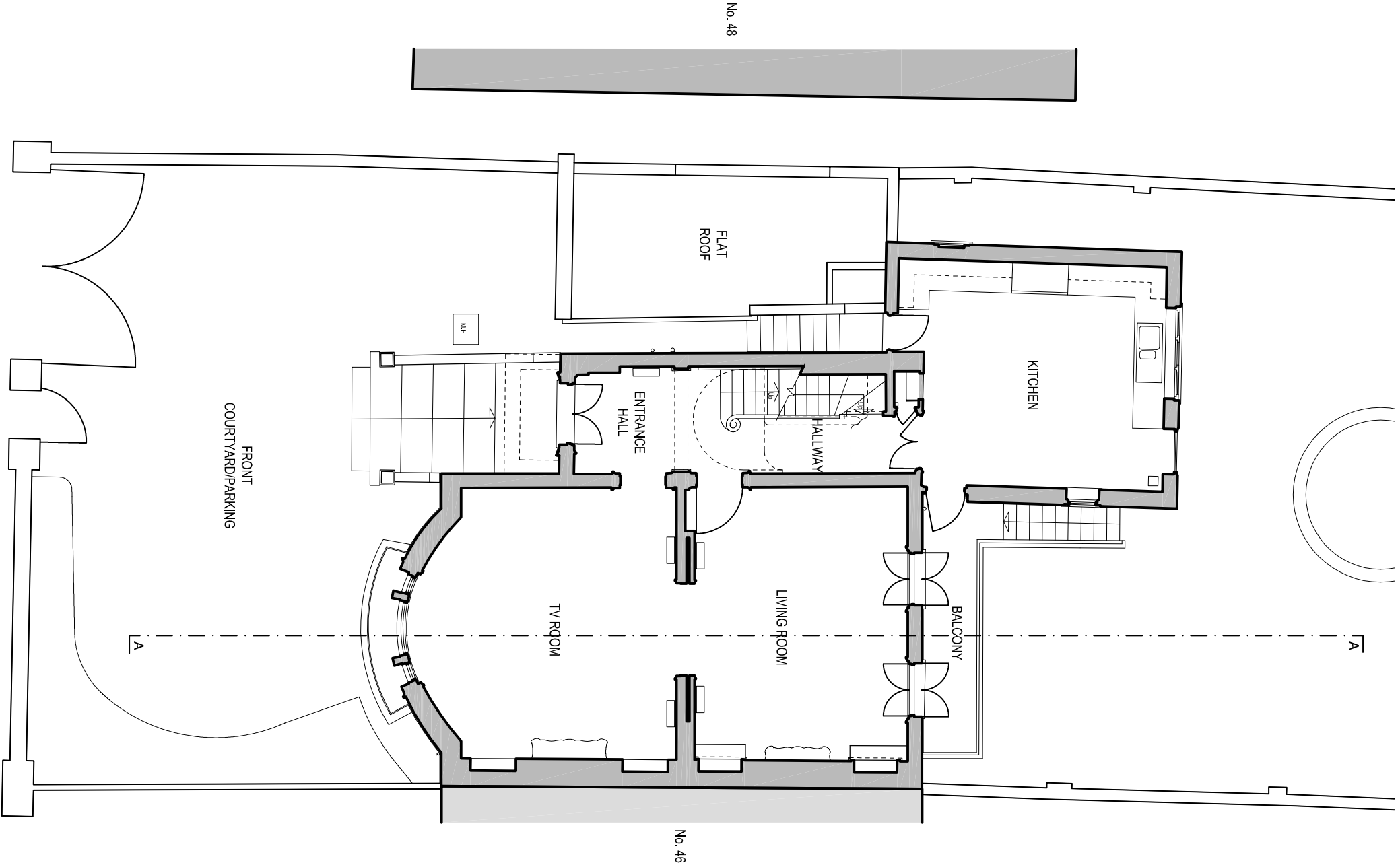

EXISTING UG FLOOR PLAN
Scale 1:100

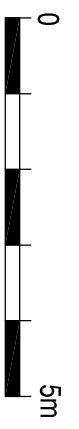

PLANNING
mackenzie wheeler
ARCHITECTS & DESIGNERS

11-13 Bolton's Row, Shoreditch, London, EC2A 3HH
T +44 (0)20 7739 8279 www.mackenziewheeler.co.uk

Client:
JULIA ELMGREN

Project:
47 QUEENS GROVE
ST. JOHN'S WOOD
LONDON NW8 6HH

Drawing:
**EXISTING PLANS &
LOWER GROUND &
UPPER GROUND FLOORS**

Drawing No.	Rev
1396-002A-P	/

Scale 1:100 Size A3 Drawn SA Date AUG 2019

ALL DIMENSIONS, SETTING OUT AND LEVELS MUST BE CHECKED ON SITE AND NOT
SCALED OFF THIS DRAWING BEFORE OPERATIONS AND STARTING WORK ON SITE
© MACKENZIE WHEELER